
Fase1™ + Function.
BY EUROFASE

F1






MainDish
SeaFood
Drink

Fase1™

BY EUROFASE

Modern, edgy, architectural. Our extensive Fase1 collection encompasses recessed lighting, surface mounts, architectural profiles, and systems to dress your space and illuminate it with a precise practicality. With endless customizable options, each job is tailor made to suit your specifications and technological needs. Let's begin your next FASE of functional lighting today!





CONTENTS

Fase1™

Thumbnail Index	***VI***
TANGO	1
BRAVO	31
OSCAR	67
WHISKEY	89
SUBTRACKT	111
FOCUS	121
CHARLIE	133
CONSTRUCT	145
MAST	175
ROUTE	193
MUCCI	217
ARCHITECTURAL PROFILES	235
Index	***273***

Function.

Thumbnail Index	***V***
RECESSED MULTIPLES & DOWNLIGHTS	1
RECESSED	143
TRACK LIGHTING	181
MINI PROFILES	217
CEILING MOUNT	237
VANITY & SCONCE	257
LED MIRRORS	277
EXTERIOR LIGHTING	311
Index	***369***

Fase[1]™

THUMBNAIL INDEX

2" **TANGO** LED RECESSED



FIXED DOWNLIGHT
5



GIMBAL
7



SPOT
9



SUSPENSION
11

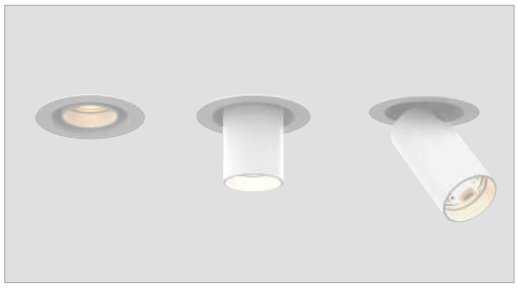

PULL DOWN
13

2" **BRAVO** LED RECESSED + SURFACE MOUNT



FIXED APERTURE
35



GIMBAL
36



SNOOT GIMBAL
39



PANEL
47



SPOT
43

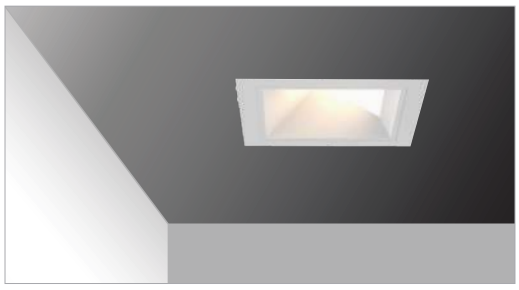

WALL WASH
45

All features, functionality and other product specifications are subject to change without notice.

Fase[1]™

THUMBNAIL INDEX

3"/4"/5" **OSCAR** LED COMMERCIAL RECESSED

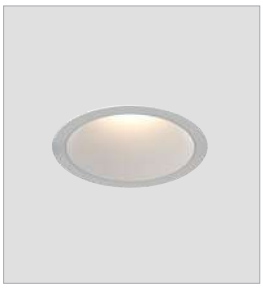

FIXED
71



GIMBAL
73



WALL WASH
75

2.5"/4.5" **WHISKEY** LED CYLINDERS



SURFACE MOUNT
95



SUSPENSION
97



WALL MOUNT
99

Fase[1]™

THUMBNAIL INDEX

SUBTRACKT 120V ABOVE CEILING LED TRACK SYSTEM



SUBTRACKT CHANNELS
113



H-STYLE TRACKS
113



15W LED LIGHT HEAD
115



30W LED LIGHT HEAD
116

FOCUS / CHARLIE CLASSIC LED TRACK LIGHTING



TRACK LIGHTING ACCESSORIES
143 - 144



FOCUS 14W
LED TRACK HEAD
125



FOCUS 29W
LED TRACK HEAD
127



CHARLIE 7W
LED TRACK HEAD
135



CHARLIE 15W
LED TRACK HEAD
137



CHARLIE 30W
LED TRACK HEAD
139

All features, functionality and other product specifications are subject to change without notice.

Fase[1]™

THUMBNAIL INDEX

CONSTRUCT 24V DC LED MODULAR TRACK SYSTEM



CONSTRUCT CHANNELS
148 - 150

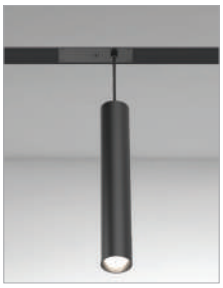

SUSPENDED
151



MULTIPLE
153



LENS
155

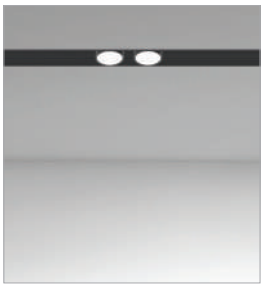

DUAL LENS
157



DUAL BAFFLE
159



ADJUSTABLE MULTIPLE SPOT
161



WALL WASH
163



SPOTS
165

MAST 24V DC LED MODULAR TRACK SYSTEM

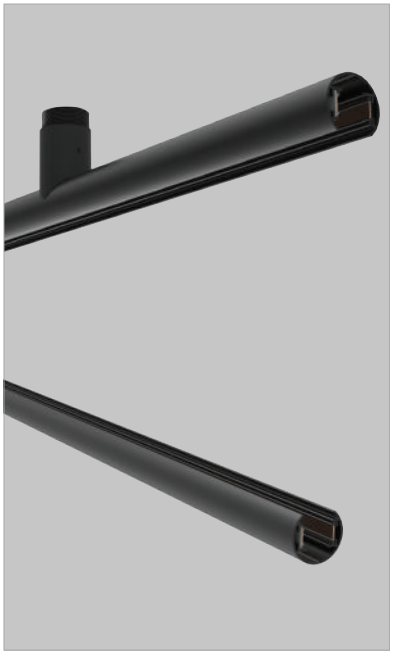

MAST CHANNELS
185 - 186



LENS
177



SPOT
179



MULTIPLES
183



MINI SPOT
179



SUSPENSION
181

All features, functionality and other product specifications are subject to change without notice.

Fase[1]™

THUMBNAIL INDEX

ROUTE 120V MODULAR LED LED TRACK SYSTEM



ROUTE CHANNELS
197 - 198



SPOTS
199



DOWNLIGHT
201



MULTIPLES
203



LENS
205

MUCCI CUSTOMIZABLE LED CHANDELIERS

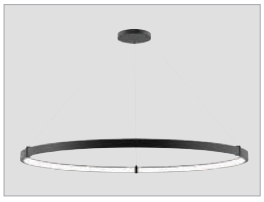

60" INWARD ROUND
222



48" INWARD ROUND
222



32" INWARD ROUND
222

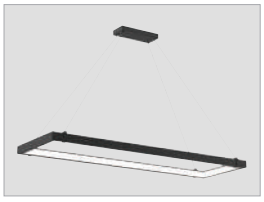

60" INWARD RECTANGULAR
223

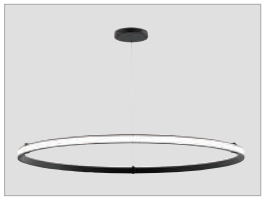

60" OUTWARD ROUND
227



48" OUTWARD ROUND
227



32" OUTWARD ROUND
227

MUCCI LED LIGHT FIXTURES



10W LED GLOW BAR
229



6W LED GLOW BAR
229



13W LED ADJUSTABLE SPOT LIGHT
229



8W LED ADJUSTABLE SPOT LIGHT
229



10W LED FIXED DOWNLIGHT
229

All features, functionality and other product specifications are subject to change without notice.

Fase1™

THUMBNAIL INDEX

ARCHITECTURAL PROFILES
SURFACE MOUNT / SUSPENSION / WALL MOUNT / RECESSED

F38 SERIES
1.5"


DIRECT/INDIRECT WALL MOUNT
243


DIRECT/INDIRECT SUSPENSION
244


STANDARD SUSPENSION
245

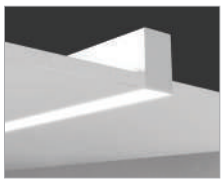
RECESSED
246

F50 SERIES
2.0"


STANDARD SURFACE MOUNT
249


STANDARD SUSPENSION
250


REGRESSED ARCH SUSPENSION
251


DIRECT/INDIRECT SUSPENSION
253


DIRECT/INDIRECT WALL MOUNT
254

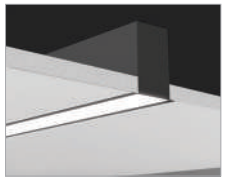
RECESSED
255


ROUND SUSPENSION
256

F75 SERIES
3.0"


STANDARD SUSPENSION
259


STANDARD SURFACE MOUNT
260

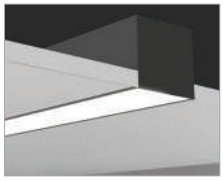
RECESSED
261

F100 SERIES
4.0"


STANDARD SUSPENSION
265


STANDARD SURFACE MOUNT
266

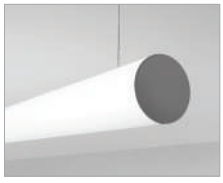
ROUND SUSPENSION
267



COMFORT & STYLE

Let's welcome the great outdoors! We are a community of people who long to spend time outside, relaxing in nature, and breathing in fresh air. As we gravitate towards spending quality time outdoors, we have carefully curated and constructed an assortment of outdoor heaters to lengthen that time.

Introducing Innova heaters, purposeful products that will add more value to your space and expand your range outdoors. For smooth integration and a harmonious design, we have also further expanded some of our outdoor collections to incorporate matching outdoor heaters. Design your perfect space with Innova Heating Co. by Eurofase and let us heat things up. Visit **innovaheatingco.com** for more information.

innova
MATCHING OUTDOOR HEATER AVAILABLE

KEEP AN EYE OUT FOR THIS ICON FOR MATCHING HEATERS


innova™
HEATING CO.
InnovaHeatingCo.com
Where Comfort Meets Style.

At Innova Heating Co., we choose *infrared!*

Unlike other supplemental heating appliances, infrared heaters do not heat the air. Instead they emit a clean, safe wavelength of light that only warms the objects the wavelength touches. The physics involved is similar to the way sunlight warms objects, meaning there is a natural sensation of being warmed off the heat of an Innova heater. For this reason, heat produced by infrared is evenly distributed, without interference from surrounding elements such as drafty or windy conditions.



AVAILABLE SIZES*
39” and 61” lengths

AVAILABLE WATTAGES*
4000W, 5000W, 6000W

COMPATIBLE VOLTAGES
208V, 240V, 277V, 480V

COLOR OPTIONS
Stainless Steel · Black · White · Custom Color

DÉCOR PLATE OPTIONS



FEATURES

- Instant Heat
- No Greenhouse Gases
- Silent Operation
- Indoor / Outdoor
- No Ventilation Required
- Low Maintenance

*Some restrictions may apply. For more information visit **innovaheatingco.com**

We do *custom*

At Innova Heating Co., we aim to provide you with purposeful products that will add more value to your space, expanding your range outdoors.

We not only want to provide you with a heater that fits in your space, but we also want to make sure it belongs there. Innova's team can help you customize the heater décor plates with our metal laser cutting capabilities that can produce special shapes and lettering to spark your unique style.

Innova Heating Co. takes pride in our designs and designs with passion, providing our customers with exactly what they need.

Get in touch with one of our dealers to get your Innova Heater customized.



It's up to *hue!*

Our customization abilities do not end at metal laser cutting of décor plates. With our resources, we can accommodate a large assortment of custom colors to visually enhance your space based on your needs.

From the design concept to product engineering, Innova Heating can manufacture and produce your custom design. Get in touch with one of our dealers to get your Innova Heater customized.

AAMA 2603
5 Years Southern Florida Sun Rating.
Powder Coat finishes are extremely durable for exterior coating protection.

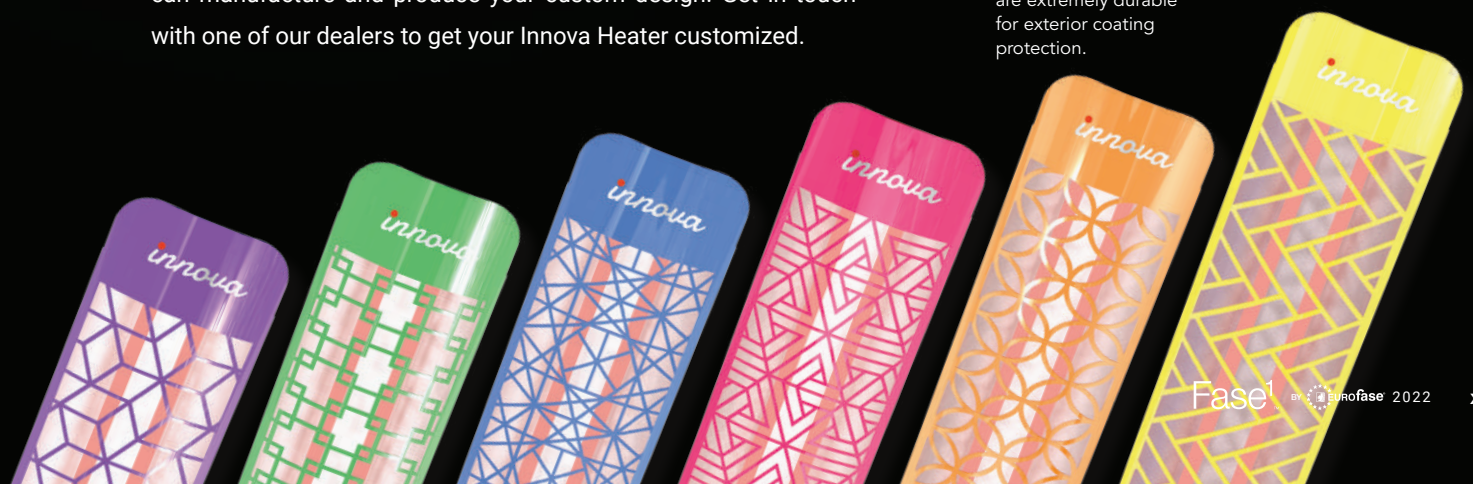

TANGO

Tango is a specification grade LED recessed family, offering multiple options for design and functionality. It offers round and square, trim and trimless, 1-, 2-, and 3-light options, along with several task specific trim designs. The Tango family features 90+ CRI high performance LED chips, drivers with multi dimming capabilities, and supports industry leading ease of installation and services.

The sleek and contemporary design of the Tango family will illuminate your space with precision and style. Let's tango.



LUMINAIRES

PAGE 5



LED RECESSED FIXED DOWNLIGHT

PAGE 7



LED RECESSED GIMBAL

PAGE 9

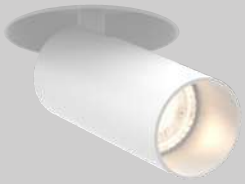

LED RECESSED SPOT

PAGE 13



LED RECESSED PULL DOWN

PAGE 11



LED RECESSED SUSPENSION

COMPLETE TANGO FIXTURE ORDERING GUIDES

TANGO **1-LIGHT** ROUND	15 - 16
TANGO **1-LIGHT** SQUARE	17 - 18
TANGO **2-LIGHT** SQUARE	19 - 20
TANGO **3-LIGHT** SQUARE	21 - 22

All features, functionality and other product specifications are subject to change without notice.

THE

TANGO

REMIX







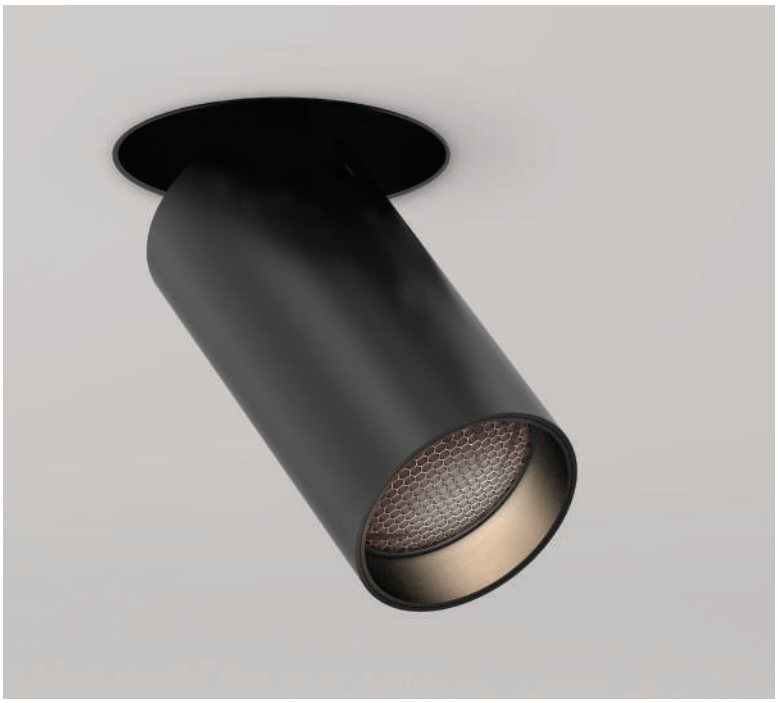





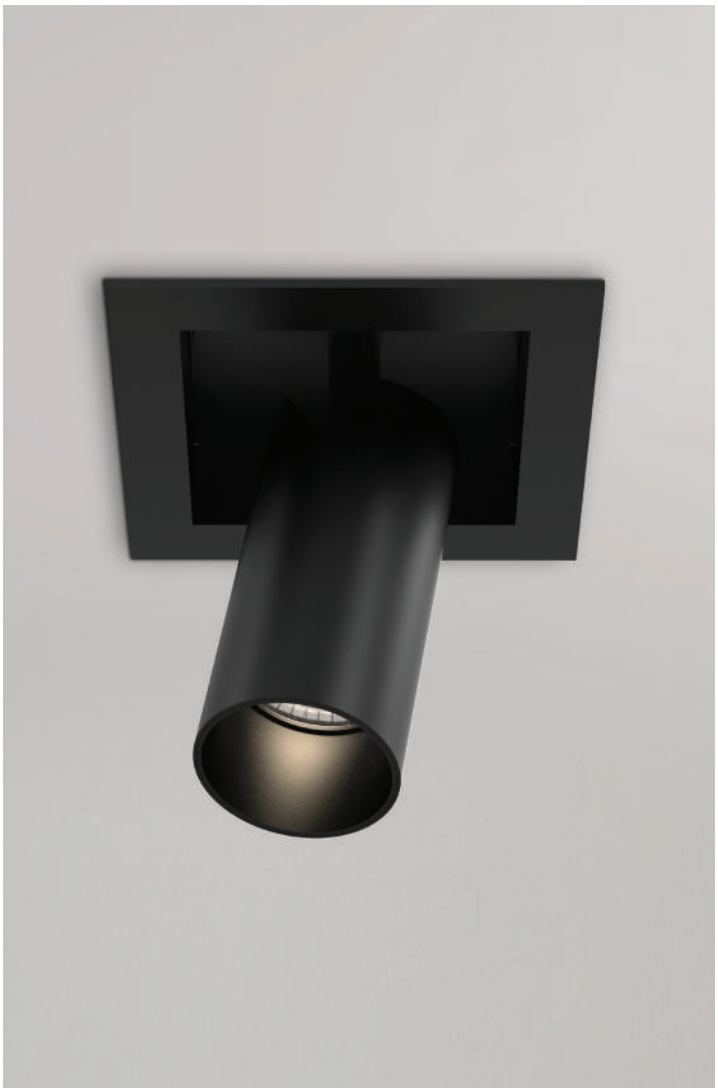

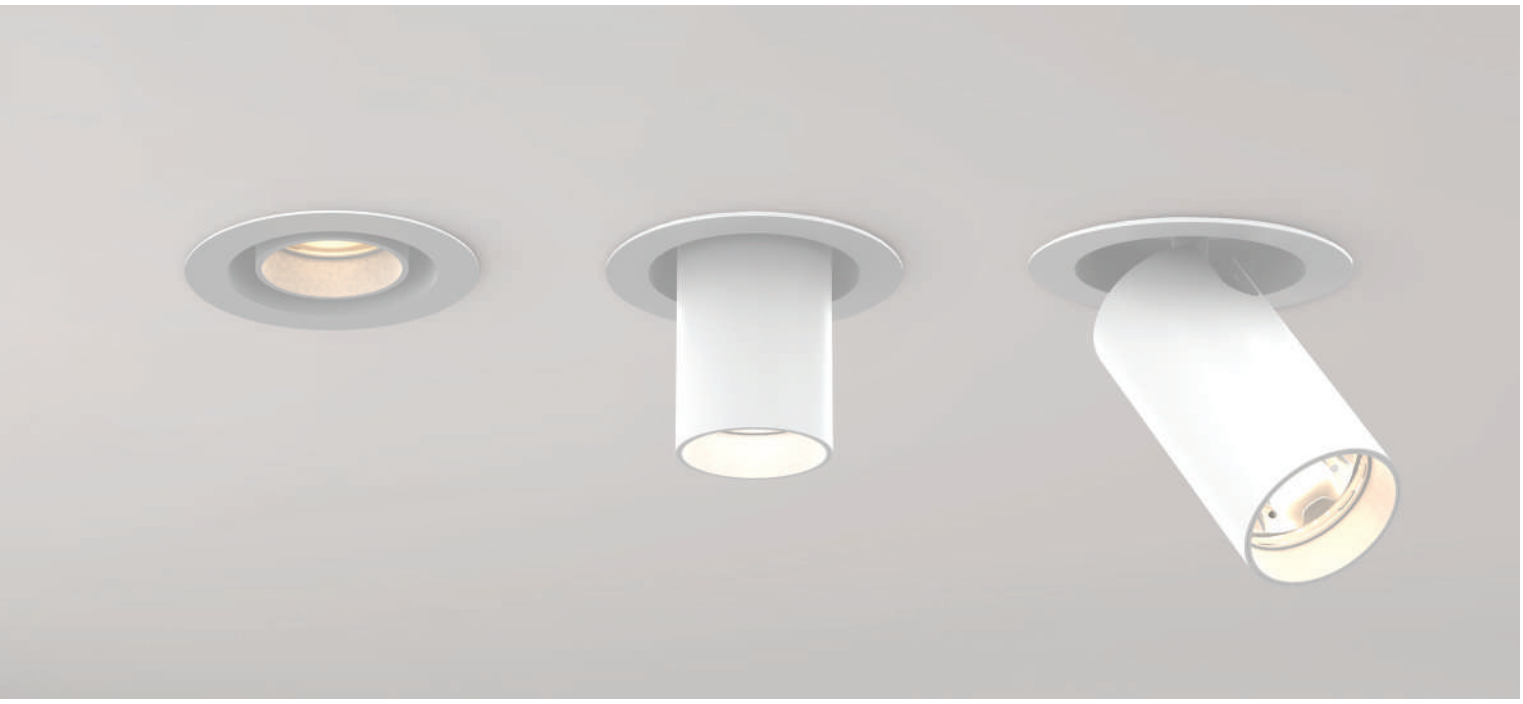

2" Tango LED Recessed Fixed Downlight



Shown as round Trim Fixed

SPECIFICATIONS

Construction:	Aluminum Body, Powder Coated Finish
Wattage:	10W IC Rated, 15W Non-IC Rated
Lumens:	840 Lumens, 1180 Lumens
Power Supply:	ERP Brand, 250mA, 10W or 350mA, 15W Constant Current driver, enclosed in Junction Box with 12" flexible cable to mate to module connector
Light Module:	High output, high efficiency LED COB
Lumen Maintenance:	70%@50,000 hours
CRI:	90+
Input Voltage:	120V-277V
Dimmable:	TRIAC, ELV, 0-10V
Approval:	Wet
Color Finish Options:	Matte White, Matte Black, Custom
Electrical Approval:	TITLE 24 JA8 COMPLIANT
Warranty:	5

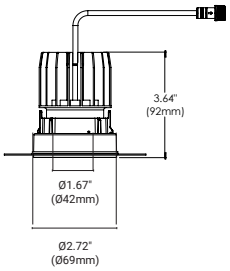

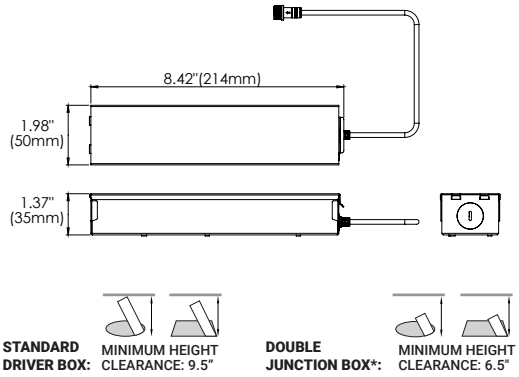

STANDARD DRIVER BOX: MINIMUM HEIGHT CLEARANCE: 9.5"

DOUBLE JUNCTION BOX*: MINIMUM HEIGHT CLEARANCE: 6.5"

***Shallow Ceiling Application**

KELVIN OPTIONS

2700K 3000K 3500K 4000K

DIM-TO-WARM OPTION (15W)

1800K - 3000K / 785 Lumens

DIFFUSER OPTIONS

Clear Lens **(CL)** | Linear Spread Lens **(LN)** | Frosted Lens **(FR)** | Solite Lens **(SP)** | Red Dichroic **(RE)** | Green Dichroic **(GR)** | Blue Dichroic **(BL)** | Orange Dichroic **(OR)**

REFLECTOR OPTIONS

(N) 15° Narrow | **(M) 24°** Medium | **(W) 38°** Wide

ADD-ONS

EXTENSION BAFFLE (Black ext/int) **XT**

SNOOT (Black ext/int) **SN1**

SNOOT (White ext/int) **SN2**

SNOOT (White ext/Black int) **SN3**

HONEYCOMB LOUVRE (Black ext/int) **HC**

COMPATIBLE TRIMS + TRIMLESS MESH PLATES

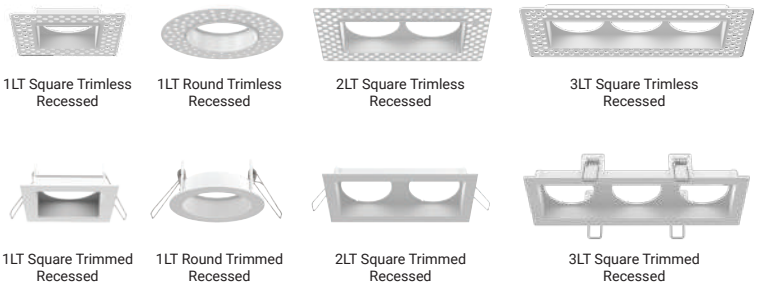

1LT Square Trimless Recessed | 1LT Round Trimless Recessed | 2LT Square Trimless Recessed | 3LT Square Trimless Recessed

1LT Square Trimmed Recessed | 1LT Round Trimmed Recessed | 2LT Square Trimmed Recessed | 3LT Square Trimmed Recessed

Recessed Trims and Trimless Mesh Plates for remodel application.
New Construction plates and IC boxes found within ordering guide.

COMPLETE TANGO RECESSED FIXED ORDERING GUIDES

1 LT ROUND **RECESSED** Ordering Guide — **Page 15 - 16**

1 LT SQUARE **RECESSED** Ordering Guide — **Page 17 - 18**

2 LT SQUARE **RECESSED** Ordering Guide — **Page 19 - 20**

3 LT SQUARE **RECESSED** Ordering Guide — **Page 21 - 22**

See Tango Photometrics on page 23 - 24


innova
HEATING CO.
Where
comfort & style
meet outdoor livin

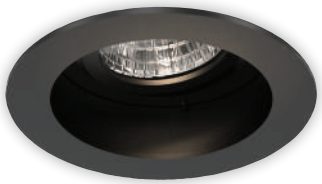

2" Tango LED Recessed Gimbal

Shown as round Trim Gimbal

SPECIFICATIONS

Construction:	Aluminum Body, Powder Coated Finish
Wattage:	10W IC Rated, 15W Non-IC Rated
Lumens:	840 Lumens, 1180 Lumens
Power Supply:	ERP Brand, 250mA, 10W or 350mA, 15W Constant Current driver, enclosed in Junction Box with 12" flexible cable to mate to module connector
Light Module:	High output, high efficiency LED COB
Lumen Maintenance:	70%@50,000 hours
CRI:	90+
Adjustability:	20º
Input Voltage:	120V-277V
Dimmable:	TRIAC, ELV, 0-10V
Approval:	Damp
Color Finish Options:	Matte White, Matte Black, Custom
Electrical Approval:	ETL Intertek; TITLE 24 JA8 COMPLIANT
Warranty:	5 Year

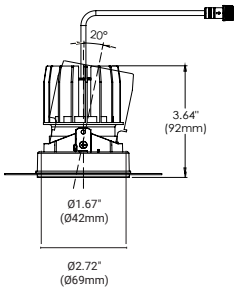

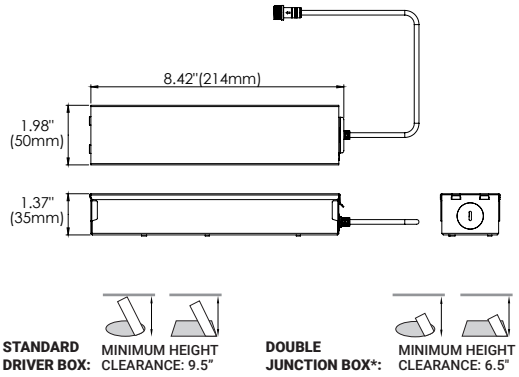

STANDARD DRIVER BOX: MINIMUM HEIGHT CLEARANCE: 9.5"

DOUBLE JUNCTION BOX*: MINIMUM HEIGHT CLEARANCE: 6.5"

***Shallow Ceiling Application**

KELVIN OPTIONS

2700K 3000K 3500K 4000K

DIM-TO-WARM OPTION (15W)

1800K - 3000K / 785 Lumens

DIFFUSER OPTIONS

Clear Lens **(CL)** | Linear Spread Lens **(LN)** | Frosted Lens **(FR)** | Solite Lens **(SP)** | Red Dichroic **(RE)** | Green Dichroic **(GR)** | Blue Dichroic **(BL)** | Orange Dichroic **(OR)**

REFLECTOR OPTIONS

(N) 15° Narrow | **(M) 24°** Medium | **(W) 38°** Wide

ADD-ONS



EXTENSION BAFFLE (Black ext/int) **XT**



SNOOT (Black ext/int) **SN1**



SNOOT (White ext/int) **SN2**



SNOOT (White ext/Black int) **SN3**



HONEYCOMB LOUVRE (Black ext/int) **HC**

COMPATIBLE TRIMS + TRIMLESS MESH PLATES



1LT Square Trimless Recessed



1LT Round Trimless Recessed



2LT Square Trimless Recessed



3LT Square Trimless Recessed



1LT Square Trimmed Recessed



1LT Round Trimmed Recessed



2LT Square Trimmed Recessed



3LT Square Trimmed Recessed

Recessed Trims and Trimless Mesh Plates for remodel application.
New Construction plates and IC boxes found within ordering guide.

COMPLETE TANGO RECESSED GIMBAL ORDERING GUIDES



1 LT ROUND **RECESSED** Ordering Guide **Page 15 - 16**



1 LT SQUARE **RECESSED** Ordering Guide **Page 17 - 18**



2 LT SQUARE **RECESSED** Ordering Guide **Page 19 - 20**



3 LT SQUARE **RECESSED** Ordering Guide **Page 21 - 22**

See Tango Photometrics on page 25 - 26



2" Tango LED Recessed Spot

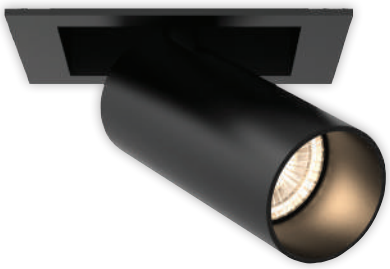

Shown as square Trim Spot

SPECIFICATIONS

Construction:	Aluminum Body, Powder Coated Finish
Wattage:	15W IC Rated
Lumens:	830 Lumens
Power Supply:	ERP Brand, 350mA, 15W Constant Current driver, enclosed in Junction Box with 12" flexible cable to mate to module connector
Light Module:	High output, high efficiency LED COB
Lumen Maintenance:	70%@50,000 hours
CRI:	90+
Adjustability:	80º (Vertical Adjustment)
Rotation:	355º
Input Voltage:	120V-277V
Dimming:	TRIAC/ELV/0-10V
Approval:	Damp
Color Finish Options:	Matte White, Matte Black, Custom
Electrical Approval:	Intertek, TITLE 24 JA8 COMPLIANT
Warranty:	5

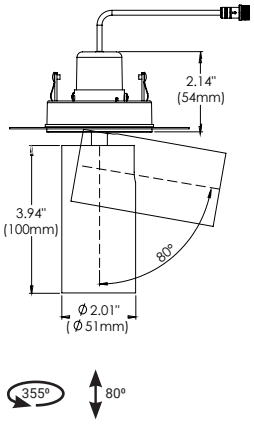

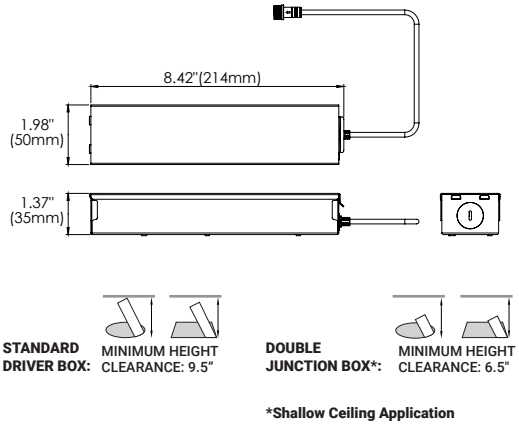

***Shallow Ceiling Application**

COMPATIBLE TRIMS + TRIMLESS MESH PLATES



1LT Square Trimless Recessed | 1LT Round Trimless Recessed | 2LT Square Trimless Recessed | 3LT Square Trimless Recessed

1LT Square Trimmed Recessed | 1LT Round Trimmed Recessed | 2LT Square Trimmed Recessed | 3LT Square Trimmed Recessed

KELVIN OPTIONS

3000K 4000K

DIFFUSER

Clear Lens **(CL)**

REFLECTOR

(N) 15° Narrow

Recessed Trims and Trimless Mesh Plates for remodel application. New Construction plates and IC boxes found within ordering guide.

COMPLETE TANGO RECESSED SPOT ORDERING GUIDES



1 LT ROUND **RECESSED** Ordering Guide
Page 15 - 16



1 LT SQUARE **RECESSED** Ordering Guide
Page 17 - 18



2 LT SQUARE **RECESSED** Ordering Guide
Page 19 - 20



3 LT SQUARE **RECESSED** Ordering Guide
Page 21 - 22

See Tango Photometrics on page 27



2" Tango LED Recessed Suspension



Shown as round Trim Suspension

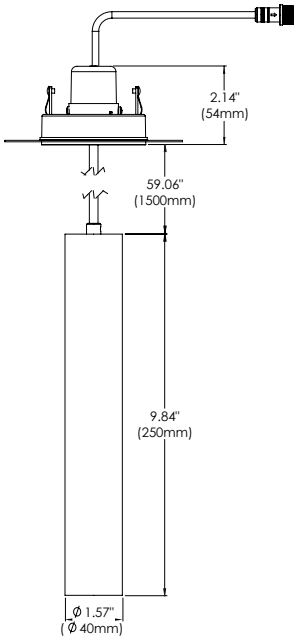

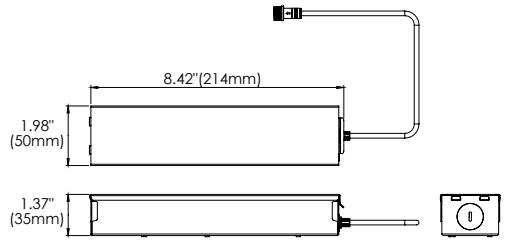

STANDARD DRIVER BOX: MINIMUM HEIGHT CLEARANCE: 9.5"

DOUBLE JUNCTION BOX*: MINIMUM HEIGHT CLEARANCE: 6.5"

***Shallow Ceiling Application**

SPECIFICATIONS

Construction:	Aluminum Body, Powder Coated Finish
Wattage:	15W IC Rated
Lumens:	830 Lumens
Power Supply:	ERP Brand, 350mA, 15W Constant Current driver, enclosed in Junction Box with 12" flexible cable to mate to module connector
Light Module:	High output, high efficiency LED COB
Lumen Maintenance:	70%@50,000 hours
CRI:	90+
Input Voltage:	120V-277V
Dimming:	TRIAC/ELV/0-10V
Approval:	Damp
Color Finish Options:	Matte White, Matte Black, Custom
Electrical Approval:	ETL Intertek; TITLE 24 JA8 COMPLIANT
Warranty:	5

KELVIN OPTIONS

3000K 4000K

DIFFUSER

Clear Lens **(CL)**

REFLECTOR

(N) 15° Narrow

COMPATIBLE TRIMS + TRIMLESS MESH PLATES



1LT Square Trimless Recessed | 1LT Round Trimless Recessed | 2LT Square Trimless Recessed | 3LT Square Trimless Recessed

1LT Square Trimmed Recessed | 1LT Round Trimmed Recessed | 2LT Square Trimmed Recessed | 3LT Square Trimmed Recessed

Recessed Trims and Trimless Mesh Plates for remodel application.
New Construction plates and IC boxes found within ordering guide.

COMPLETE TANGO RECESSED SUSPENSION ORDERING GUIDES



1 LT ROUND **RECESSED** Ordering Guide
Page 15 - 16



1 LT SQUARE **RECESSED** Ordering Guide
Page 17 - 18



2 LT SQUARE **RECESSED** Ordering Guide
Page 19 - 20



3 LT SQUARE **RECESSED** Ordering Guide
Page 21 - 22

See Tango Photometrics on page 27


Tango

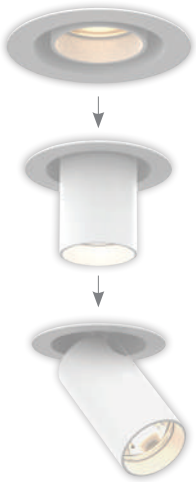

Shown as round Trim Pull Down

2" Tango LED Recessed Pull Down

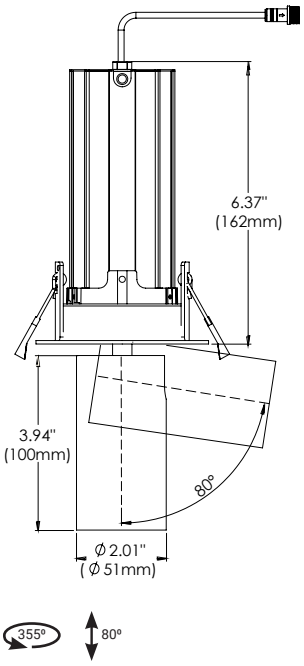

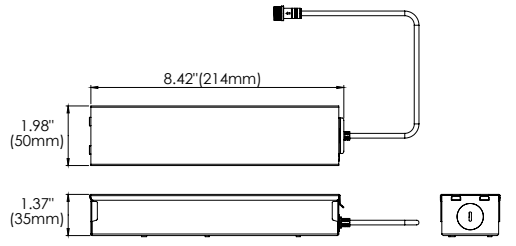

STANDARD DRIVER BOX: MINIMUM HEIGHT CLEARANCE: 9.5"

DOUBLE JUNCTION BOX*: MINIMUM HEIGHT CLEARANCE: 7"

***Shallow Ceiling Application**

SPECIFICATIONS

Construction:	Aluminum Body, Powder Coated Finish
Wattage:	15W IC Rated
Lumens:	830 Lumens
Power Supply:	ERP Brand, 350mA, 15W Constant Current driver, enclosed in Junction Box with 12" flexible cable to mate to module connector
Light Module:	High output, high efficiency LED COB
Lumen Maintenance:	70%@50,000 hours
CRI:	90+
Adjustability:	80º
Rotation:	355º
Functionality:	Egress/Regress
Input Voltage:	120V-277V
Dimming:	TRIAC/ELV/0-10V
Approval:	Damp
Color Finish Options:	Matte White, Matte Black, Custom
Electrical Approval:	ETL Intertek, TITLE 24 JA8 COMPLIANT
Warranty:	5

KELVIN OPTIONS

3000K 4000K

DIFFUSER

Clear Lens **(CL)**

REFLECTOR

(W) 38° Wide

COMPATIBLE TRIMS + TRIMLESS MESH PLATES

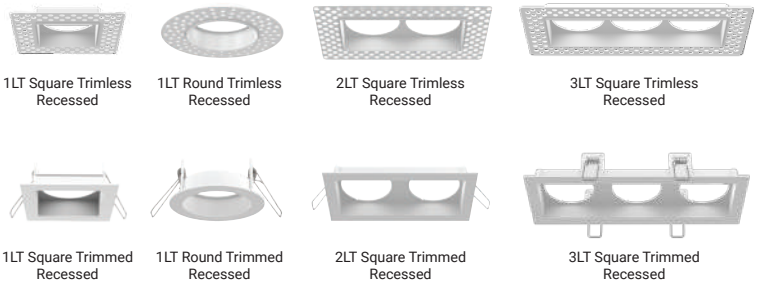

Recessed Trims and Trimless Mesh Plates for remodel application.
New Construction plates and IC boxes found within ordering guide.

COMPLETE TANGO RECESSED PULL DOWN ORDERING GUIDES



1 LT ROUND **RECESSED** Ordering Guide
Page 15 - 16

1 LT SQUARE **RECESSED** Ordering Guide
Page 17 - 18

2 LT SQUARE **RECESSED** Ordering Guide
Page 19 - 20

3 LT SQUARE **RECESSED** Ordering Guide
Page 21 - 22

See Tango Photometrics on page 27



TANGO

Architectural Recessed Fixture

FEATURES

Tango is a specification grade LED recessed family, offering multiple options for design and functionality. Round and square, trim and trimless, 1-, 2- and 3-light options and several task specific trim designs. Tango features 90+ CRI high performance LED chips, drivers with multi dimming capabilities and industry leading ease of installation and services.

SPECIFICATIONS

FIXTURE BODY

- 18 gauge powder coated steel body. Aluminum powder coated trim or mesh plate.
- Standard in white or black finish. Other finishes consult factory

TRIM CUT HOLE: ø3 1/4"

TRIMLESS CUT HOLE: ø3 1/4"

STANDARD DRIVER BOX: **MINIMUM HEIGHT CLEARANCE:** 9 1/2"

DOUBLE JUNCTION BOX: **MINIMUM HEIGHT CLEARANCE** See preceding modules pages

- Maximum ceiling thickness:
  - Trimless: 1 1/2"
  - Trim: 1 1/4"

MOUNTING

- Remodel application, new construction plates or IC / Airtight / enclosures sold separately

POWER SUPPLY

- ERP Brand 120V - 277V input, Constant Current 10W 250mA or 15W 350mA power supply
- Thermally protected
- Minimum operating temperature: -30º
- Enclosed Junction box with 12" flexible cable to mate to module connector
- Dimming: TRIAC, ELV and 0-10V

LIGHT MODULE ★

- High output, high efficiency LED COB
- CRI 90+
- Lumen Maintenance: 70%@50,000 hrs
- Recessed Fixed Light module wet listed, all others damp listed
- Recessed Fixed & Recessed Gimbal: 10W, IC Rated, 840 Lumens, 15W, Non-IC Rated, 1180 Lumens, all CCTs listed available
- Spot, Suspension & Pull Down: 15W, IC Rated, 830 Lumens, 3000K & 4000K
- Dim-to-Warm modules 15W only, Non-IC, CCT Range 1800K to 3000K, 785 Lumens, available with Recessed Fixed & Recessed Gimbal only

REFLECTORS ★

- Recessed Fixed & Recessed Gimbal available in Narrow, Medium & Wide
- Spot & Suspension available in Narrow only
- Pull Down 30º

ELECTRICAL APPROVAL

Intertek | TITLE 24 JA8 COMPLIANT

WARRANTY

5

2" Tango LED 1 LT Round Ordering Guide

1 SELECT BETWEEN TRIM / TRIMLESS

TRIM



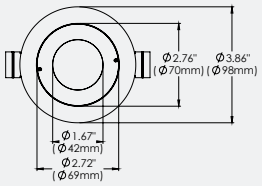

TRIMLESS



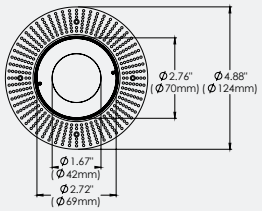

Note: Trimless for drywall installation

2 SELECT FINISH

Matte White | Matte Black | Custom

3 SELECT LIGHT MODULE

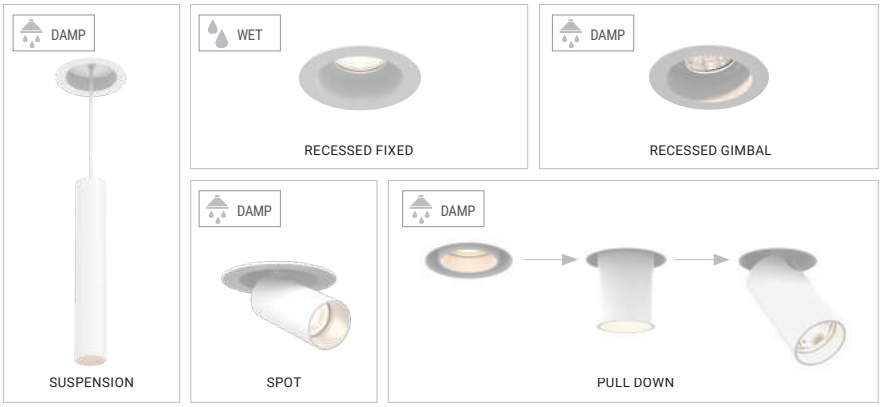

★ 4 SELECT DRIVER / MODULE WATTAGE

10W or 15W

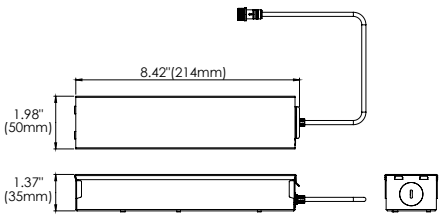

DRIVER

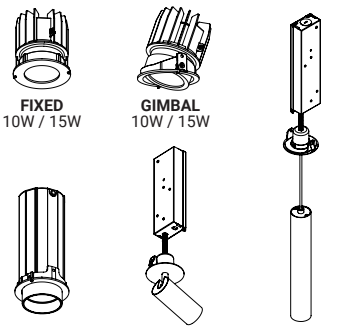

FIXED 10W / 15W

GIMBAL 10W / 15W

PULL DOWN 15W

SPOT 15W

SUSPENSION 15W

All features, functionality and other product specifications are subject to change without notice.

5 SELECT CCT

KELVIN OPTIONS

2700K 3000K 3500K 4000K

DIM-TO-WARM OPTION (15W)

1800K - 3000K / 785 Lumens

★ 6 SELECT REFLECTOR



(N) 15° Narrow | **(M) 24°** Medium | **(W) 38°** Wide

7 SELECT DIFFUSER

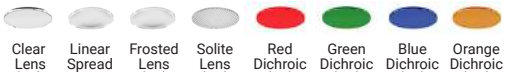

Clear Lens **(CL)** | Linear Spread Lens **(LN)** | Frosted Lens **(FR)** | Solite Lens **(SP)** | Red Dichroic **(RE)** | Green Dichroic **(GR)** | Blue Dichroic **(BL)** | Orange Dichroic **(OR)**

8 ADD-ONS

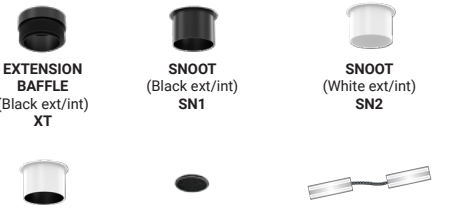

EXTENSION BAFFLE (Black ext/int) **XT**

SNOOT (Black ext/int) **SN1**

SNOOT (White ext/int) **SN2**

SNOOT (White ext/Black int) **SN3**

HONEYCOMB LOUVRE (Black ext/int) **HC**

DOUBLE JUNCTION BOX (Shallow Ceiling Application)

ORDERING GUIDE CONFIGURATOR

TGO	1R	1		2		3		4		5	6		7		8	
TANGO	1-LIGHT ROUND	TRIM/ TRIMLESS		FINISH		LIGHT MODULE 1		WATTAGE		CCT	BEAM ANGLE**		DIFFUSER**		ADD-ONS**	
TGO	1R	T	TRIM	01	BLACK	RF	RECESSED FIXED	10	10W	27	N	15º	CL	CLEAR	XT	EXTENSION BAFFLE
		TL	TRIMLESS	02	WHITE	RG	RECESSED GIMBAL	15	15W	30	M	24º	LN	LINEAR SPREAD	SN1	SNOOT (BK/BK)
						ST	SPOT*			35	W	38º	FR	FROSTED	SN2	SNOOT (WH/WH)
						SU	SUSPENSION*			40			SP	SOLITE	SN3	SNOOT (WH/BK)
						PD	PULLDOWN*			DTW** Dim To Warm			RE	RED DICHROIC	HC	HONEYCOMB LOUVRE
													GR	GREEN DICHROIC	DJ	DOUBLE JUNCTION BOX
													BL	BLUE DICHROIC		
													OR	ORANGE DICHROIC		

ORDERING GUIDE EXAMPLE:
Tango / 1-Light Round / Trim / Black / Recessed Fixed / 10W / 3000K / 38º Beam Angle / Clear Diffuser
CODE: **TGO-1R-T-01-RF-10-30-W-CL**

*NOTE:
SU/ST, 15W, 3000K or 4000K, 10° only

PD, 15W, 3000K or 4000K, 30° only

**NOTE: Options 5, 6, 7 & 8, For use with Recessed Fixed (RF) & Recessed Gimbal (RG) only

NEW CONSTRUCTION PLATES + IC/AT BOXES



TRIM & TRIMLESS
30534-018

CUT HOLE:
Trim & Trimless : ø3 1/4"

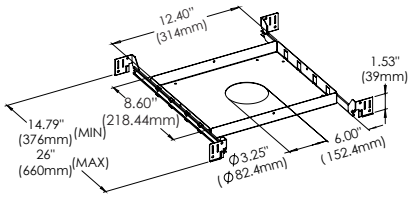

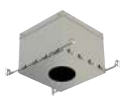

TRIM & TRIMLESS
AT/IC Box: 30530-026
IC Box: 30530-010

CUT HOLE:
Trim & Trimless : ø3 1/4"

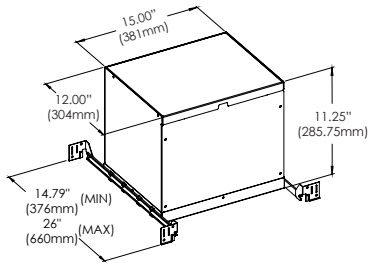

TANGO

Architectural Recessed Fixture

FEATURES

Tango is a specification grade LED recessed family, offering multiple options for design and functionality. Round and square, trim and trimless, 1-, 2- and 3-light options and several task specific trim designs. Tango features 90+ CRI high performance LED chips, drivers with multi dimming capabilities and industry leading ease of installation and services.

SPECIFICATIONS

FIXTURE BODY

- 18 gauge powder coated steel body. Aluminum powder coated trim or mesh plate.
- Standard in white or black finish. Other finishes consult factory

TRIM CUT HOLE: 3 1/4" x 3 1/4"

TRIMLESS CUT HOLE: 3 1/4" x 3 1/4"

STANDARD DRIVER BOX: **MINIMUM HEIGHT CLEARANCE:** 9 1/2"

DOUBLE JUNCTION BOX: **MINIMUM HEIGHT CLEARANCE** See preceding modules pages

- Maximum ceiling thickness:
  - Trimless: 1 1/2"
  - Trim: 1 1/4"

MOUNTING

- Remodel application, new construction plates or IC / Airtight / enclosures sold separately

POWER SUPPLY

- ERP Brand 120V - 277V input, Constant Current 10W 250mA or 15W 350mA power supply
- Thermally protected
- Minimum operating temperature: -30º
- Enclosed Junction box with 12" flexible cable to mate to module connector
- Dimming: TRIAC, ELV and 0-10V

LIGHT MODULE ★

- High output, high efficiency LED COB
- CRI 90+
- Lumen Maintenance: 70%@50,000 hrs
- Recessed Fixed Light module wet listed, all others damp listed
- Recessed Fixed & Recessed Gimbal: 10W IC Rated, 840 Lumens, 15W Non-IC Rated, 1180 Lumens, all CCTs listed available
- Spot, Suspension & Pull Down: 15W, IC Rated, 830 Lumens, 3000K & 4000K
- Dim-to-Warm modules 15W only, Non-IC, CCT Range 1800K to 3000K, 785 Lumens, available with Recessed Fixed & Recessed Gimbal only

REFLECTORS ★

- Recessed Fixed & Recessed Gimbal available in Narrow, Medium & Wide
- Spot & Suspension available in Narrow only
- Pull Down 30º

ELECTRICAL APPROVAL

ETL Intertek | TITLE 24 JA8 COMPLIANT

WARRANTY

5 YEARS

2" Tango LED 1 LT Square Ordering Guide

1 SELECT BETWEEN TRIM / TRIMLESS

TRIM

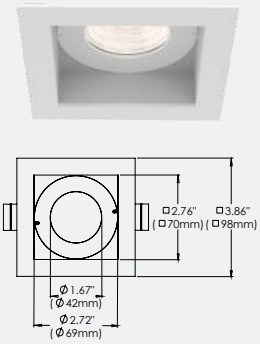

TRIMLESS

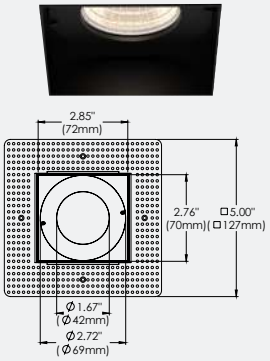

Note: Trimless for drywall installation

2 SELECT FINISH

Matte White | Matte Black | Custom

3 SELECT LIGHT MODULE

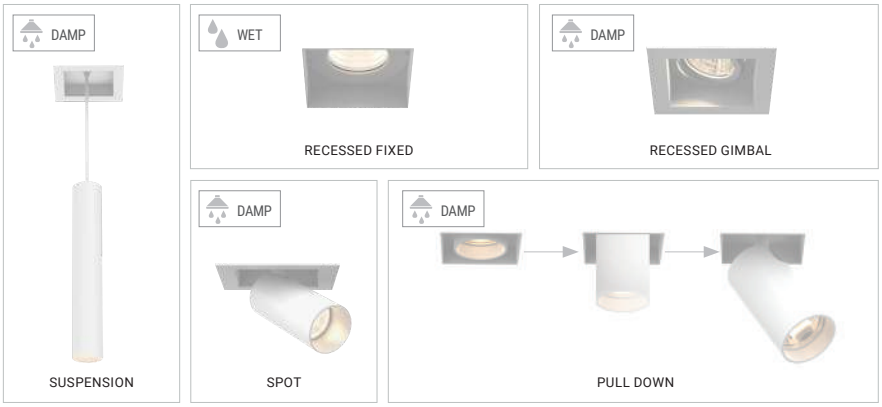

★ 4 SELECT DRIVER / MODULE WATTAGE

10W or 15W

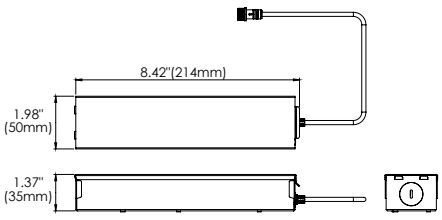

DRIVER

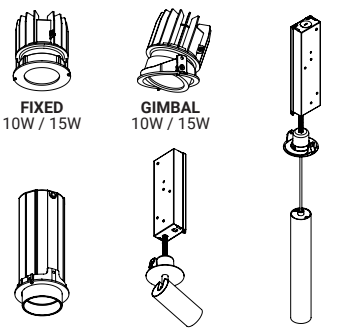

FIXED 10W / 15W

GIMBAL 10W / 15W

PULL DOWN 15W

SPOT 15W

SUSPENSION 15W

All features, functionality and other product specifications are subject to change without notice.

5 SELECT CCT

KELVIN OPTIONS

2700K 3000K 3500K 4000K

DIM-TO-WARM OPTION (15W)

1800K - 3000K / 785 Lumens

★ 6 SELECT REFLECTOR



(N) 15° Narrow | **(M) 24°** Medium | **(W) 38°** Wide

7 SELECT DIFFUSER



Clear Lens **(CL)** | Linear Spread Lens **(LN)** | Frosted Lens **(FR)** | Solite Lens **(SP)** | Red Dichroic **(RE)** | Green Dichroic **(GR)** | Blue Dichroic **(BL)** | Orange Dichroic **(OR)**

8 ADD-ONS

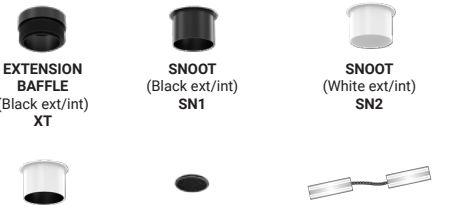

EXTENSION BAFFLE (Black ext/int) **XT**

SNOOT (Black ext/int) **SN1**

SNOOT (White ext/int) **SN2**

SNOOT (White ext/Black int) **SN3**

HONEYCOMB LOUVRE (Black ext/int) **HC**

DOUBLE JUNCTION BOX (Shallow Ceiling Application)

ORDERING GUIDE CONFIGURATOR

TGO	1S	1		2		3		4		5	6		7		8	
TANGO	1-LIGHT SQUARE	TRIM/ TRIMLESS		FINISH		LIGHT MODULE 1		WATTAGE		CCT	BEAM ANGLE**		DIFFUSER**		ADD-ONS**	
TGO	1S	T	TRIM	01	BLACK	RF	RECESSED FIXED	10	10W	27	N	15º	CL	CLEAR	XT	EXTENSION BAFFLE
		TL	TRIMLESS	02	WHITE	RG	RECESSED GIMBAL	15	15W	30	M	24º	LN	LINEAR SPREAD	SN1	SNOOT (BK/BK)
						ST	SPOT*			35	W	38º	FR	FROSTED	SN2	SNOOT (WH/WH)
						SU	SUSPENSION*			40			SP	SOLITE	SN3	SNOOT (WH/BK)
						PD	PULLDOWN*			DTW** Dim To Warm			RE	RED DICHROIC	HC	HONEYCOMB LOUVRE
													GR	GREEN DICHROIC	DJ	DOUBLE JUNCTION BOX
													BL	BLUE DICHROIC		
													OR	ORANGE DICHROIC		

ORDERING GUIDE EXAMPLE:
Tango / 1-Light Square / Trimless / White / Spot / 15W / 3000K
CODE: **TGO-1S-TL-02-ST-15-30**

*NOTE:
SU/ST, 15W, 3000K or 4000K, 10° only

PD, 15W, 3000K or 4000K, 30° only

**NOTE: Options 5, 6, 7 & 8, For use with Recessed Fixed (RF) & Recessed Gimbal (RG) only

NEW CONSTRUCTION PLATES + IC/AT BOXES



TRIM & TRIMLESS
30535-015

CUT HOLE:
Trim & Trimless : 3 1/4" x 3 1/4"

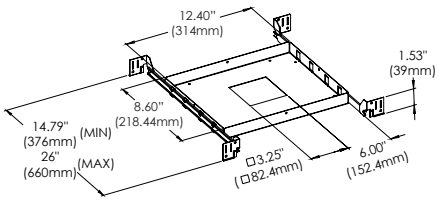



TRIM & TRIMLESS
AT/IC Box: 30531-021
IC Box: 30531-017

CUT HOLE:
Trim & Trimless : 3 1/4" x 3 1/4"

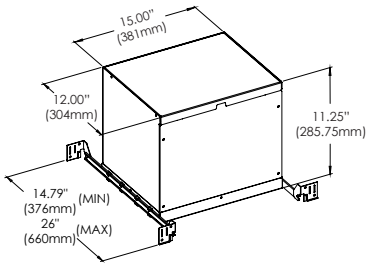

TANGO

Architectural Recessed Fixture

FEATURES

Tango is a specification grade LED recessed family, offering multiple options for design and functionality. Round and square, trim and trimless, 1-, 2- and 3-light options and several task specific trim designs. Tango features 90+ CRI high performance LED chips, drivers with multi dimming capabilities and industry leading ease of installation and services.

SPECIFICATIONS

FIXTURE BODY

- 18 gauge powder coated steel body. Aluminum powder coated trim or mesh plate.
- Standard in white or black finish. Other finishes consult factory

TRIM CUT HOLE: 7" x 3 1/4"

TRIMLESS CUT HOLE: 7" x 3 1/4"

STANDARD DRIVER BOX: **MINIMUM HEIGHT CLEARANCE:** 9 1/2"

DOUBLE JUNCTION BOX: **MINIMUM HEIGHT CLEARANCE** See preceding modules pages

- Maximum ceiling thickness:
  - Trimless: 1 1/2"
  - Trim: 1 1/4"

MOUNTING

- Remodel application, new construction plates or IC / Airtight / enclosures sold separately

POWER SUPPLY

- 2 x ERP Brand 120V - 277V input, Constant Current 10W 250mA or 15W 350mA power supply per light module
- Thermally protected
- Minimum operating temperature: -30º
- Enclosed Junction box with 12" flexible cable to mate to module connector
- Dimming: TRIAC, ELV and 0-10V

LIGHT MODULE ★

- High output, high efficiency LED COB
- CRI 90+
- Lumen Maintenance: 70%@50,000 hrs
- Recessed Fixed Light module wet listed, all others damp listed
- Recessed Fixed & Recessed Gimbal: 10W IC Rated, 840 Lumens, 15W Non-IC Rated, 1180 Lumens, all CCTs listed available
- Spot, Suspension & Pull Down: 15W, IC Rated, 830 Lumens, 3000K & 4000K
- Dim-to-Warm modules 15W only, Non-IC, CCT Range 1800K to 3000K, 785 Lumens, available with Recessed Fixed & Recessed Gimbal only

REFLECTORS ★

- Recessed Fixed & Recessed Gimbal available in Narrow, Medium & Wide
- Spot & Suspension available in Narrow only
- Pull Down 30º

ELECTRICAL APPROVAL

Intertek | TITLE 24 JA8 COMPLIANT

WARRANTY

5 YEAR LIMITED

2" Tango LED 2 LT Square Ordering Guide

1 SELECT BETWEEN TRIM / TRIMLESS

TRIM

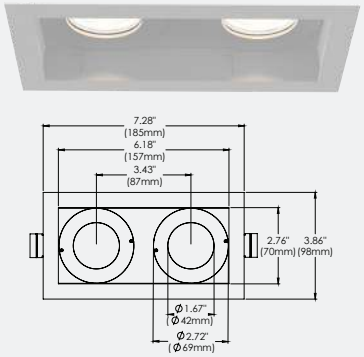

TRIMLESS

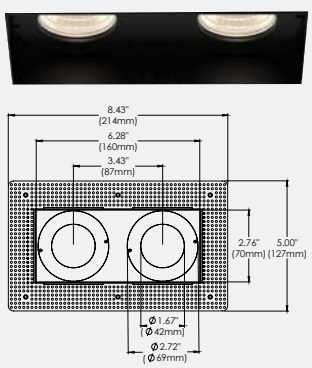

Note: Trimless for drywall installation

2 SELECT FINISH

Matte White | Matte Black | Custom

3 SELECT LIGHT MODULE 1

4 SELECT LIGHT MODULE 2

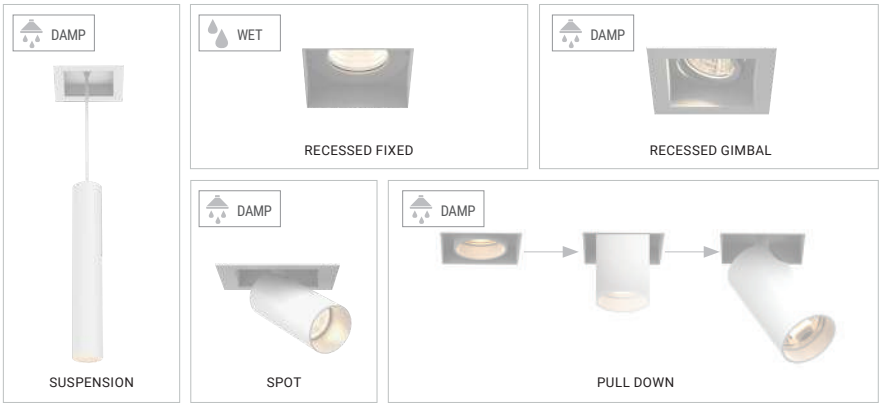

★ 5 SELECT DRIVER / MODULE WATTAGE

10W or 15W
(One Driver per module)

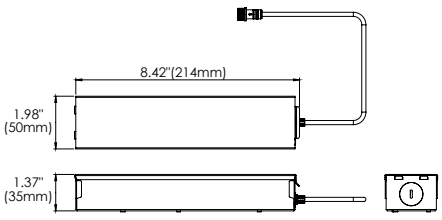

DRIVER

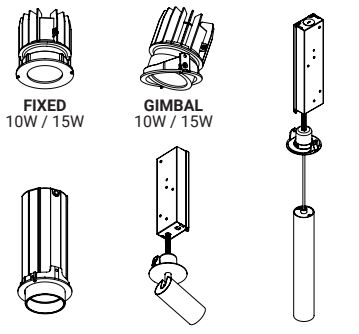

FIXED 10W / 15W

GIMBAL 10W / 15W

PULL DOWN 15W

SPOT 15W

SUSPENSION 15W

All features, functionality and other product specifications are subject to change without notice.

6 SELECT CCT

KELVIN OPTIONS

2700K 3000K 3500K 4000K

DIM-TO-WARM OPTION (15W)

1800K - 3000K / 785 Lumens

★ 7 SELECT REFLECTOR

(N) 15° Narrow

(M) 24° Medium

(W) 38° Wide

8 SELECT DIFFUSER

Clear Lens **(CL)**

Linear Spread Lens **(LN)**

Frosted Lens **(FR)**

Solite Lens **(SP)**

Red Dichroic **(RE)**

Green Dichroic **(GR)**

Blue Dichroic **(BL)**

Orange Dichroic **(OR)**

9 ADD-ONS

EXTENSION BAFFLE (Black ext/int) **XT**

SNOOT (Black ext/int) **SN1**

SNOOT (White ext/Black int) **SN3**

SNOOT (White ext/int) **SN2**

HONEYCOMB LOUVRE (Black ext/int) **HC**

DOUBLE JUNCTION BOX (Shallow Ceiling Application)

ORDERING GUIDE CONFIGURATOR

TGO	2	1		2		3		4		5		6	7	
TANGO	2-LIGHT SQUARE	TRIM/ TRIMLESS		FINISH		LIGHT MODULE 1		LIGHT MODULE 2		WATTAGE		CCT	BEAM ANGLE**	
TGO	2	T	TRIM	01	BLACK	RF	RECESSED FIXED	RF	RECESSED FIXED	10	10W	27	N	15º
		TL	TRIMLESS	02	WHITE	RG	RECESSED GIMBAL	RG	RECESSED GIMBAL	15	15W	30	M	24º
						ST	SPOT*	SU	SUSPENSION*			35	W	38º
						SU	SUSPENSION*	ST	SPOT*			40		
						PD	PULLDOWN*	PD	PULLDOWN*			DTW** Dim To Warm		

*NOTE:
SU/ST, 15W, 3000K or 4000K, 10º only
PD, 15W, 3000K or 4000K, 30º only

8		9	
DIFFUSER**		ADD-ONS**	
CL	CLEAR	XT	EXTENSION BAFFLE
LN	LINEAR SPREAD	SN1	SNOOT (BK/BK)
FR	FROSTED	SN2	SNOOT (WH/WH)
SP	SOLITE	SN3	SNOOT (WH/BK)
RE	RED DICHROIC	HC	HONEYCOMB LOUVRE
GR	GREEN DICHROIC	DJ	DOUBLE JUNCTION BOX
BL	BLUE DICHROIC		
OR	ORANGE DICHROIC		

**NOTE: Options 5, 6, 7 & 8,
For use with Recessed Fixed (RF) & Recessed Gimbal (RG) only

ORDERING GUIDE EXAMPLE 1:

Tango / 2-Light Square / Trim / Black / Recessed Fixed / Recessed Gimbal / 10 Watt / 3000K / 24º Beam Angle

CODE: **TGO-2S-T-01-RFRG-10-30-M**

ORDERING GUIDE EXAMPLE 2:

Tango / 2-Light Square / Trimless / White / Suspension / Spot / 15 Watt / 3000K

CODE: **TGO-2S-TL-02-SUST-15-30**

NEW CONSTRUCTION PLATES + IC/AT BOXES



TRIM & TRIMLESS
41949-016

CUT HOLE:
Trim & Trimless : 7" x 3 1/4"

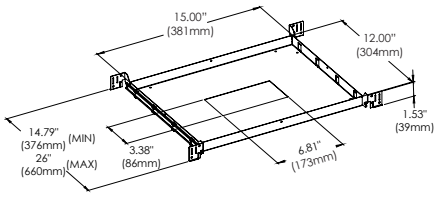



TRIM & TRIMLESS
AT/IC Box: 41951-019
IC Box: 41950-012

CUT HOLE:
Trim & Trimless : 7" x 3 1/4"

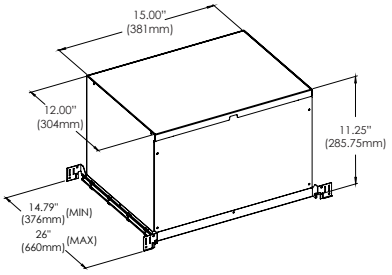

All features, functionality and other product specifications are subject to change without notice.

TANGO

Architectural Recessed Fixture

FEATURES

Tango is a specification grade LED recessed family, offering multiple options for design and functionality. Round and square, trim and trimless, 1-, 2- and 3-light options and several task specific trim designs. Tango features 90+ CRI high performance LED chips, drivers with multi dimming capabilities and industry leading ease of installation and services.

SPECIFICATIONS

FIXTURE BODY

- 18 gauge powder coated steel body. Aluminum powder coated trim or mesh plate.
- Standard in white or black finish. Other finishes consult factory

TRIM CUT HOLE: 10 1/8" x 3 3/8"

TRIMLESS CUT HOLE: 10 1/2" x 3 1/4"

STANDARD DRIVER BOX: **MINIMUM HEIGHT CLEARANCE:** 9 1/2"

DOUBLE JUNCTION BOX: **MINIMUM HEIGHT CLEARANCE** See preceding modules pages

- Maximum ceiling thickness:
  - Trimless: 1 1/2"
  - Trim: 1 1/4"

MOUNTING

- Remodel application, new construction plates or IC / Airtight / enclosures sold separately

POWER SUPPLY

- 3 x ERP Brand 120V - 277V input, Constant Current 10W 250mA or 15W 350mA power supply per light module
- Thermally protected
- Minimum operating temperature: -30º
- Enclosed Junction box with 12" flexible cable to mate to module connector
- Dimming: TRIAC, ELV and 0-10V

LIGHT MODULE ★

- High output, high efficiency LED COB
- CRI 90+
- Lumen Maintenance: 70%@50,000 hrs
- Recessed Fixed Light module wet listed, all others damp listed
- Recessed Fixed & Recessed Gimbal: 10W IC Rated, 840 Lumens, 15W Non-IC Rated, 1180 Lumens, all CCTs listed available
- Spot, Suspension & Pull Down: 15W, IC Rated, 830 Lumens, 3000K & 4000K
- Dim-to-Warm modules 15W only, Non-IC, CCT Range 1800K to 3000K, 785 Lumens, available with Recessed Fixed & Recessed Gimbal only

REFLECTORS ★

- Recessed Fixed & Recessed Gimbal available in Narrow, Medium & Wide
- Spot & Suspension available in Narrow only
- Pull Down 30º

ELECTRICAL APPROVAL

Intertek TITLE 24 JA8 COMPLIANT

WARRANTY

5 YEAR LIMITED

2" Tango LED 3 LT Square Ordering Guide

1 SELECT BETWEEN TRIM / TRIMLESS

TRIM

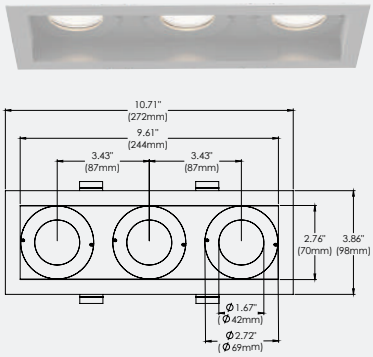

TRIMLESS

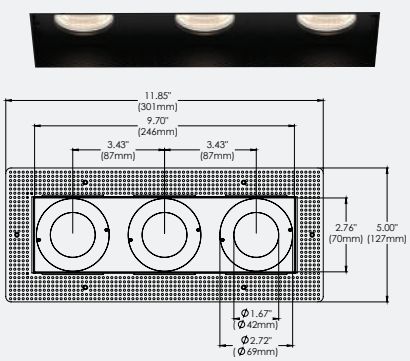

Note: Trimless for drywall installation

2 SELECT FINISH

Matte White | Matte Black | Custom

3 SELECT LIGHT MODULE 1



4 SELECT LIGHT MODULE 2



5 SELECT LIGHT MODULE 3



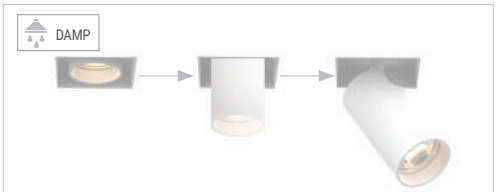

★ 6 SELECT DRIVER / MODULE WATTAGE

10W or 15W
(One Driver per module)

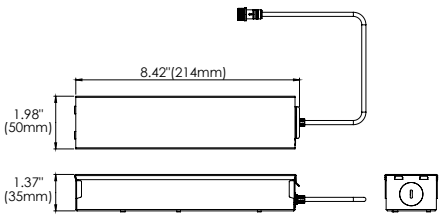

DRIVER

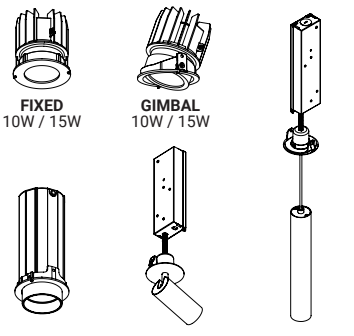

FIXED 10W / 15W

GIMBAL 10W / 15W

PULL DOWN 15W

SPOT 15W

SUSPENSION 15W

All features, functionality and other product specifications are subject to change without notice.

7 SELECT CCT

KELVIN OPTIONS

2700K 3000K 3500K 4000K

DIM-TO-WARM OPTION (15W)

1800K - 3000K / 785 Lumens

★ 8 SELECT REFLECTOR



(N) 15° Narrow
(M) 24° Medium
(W) 38° Wide

9 SELECT DIFFUSER

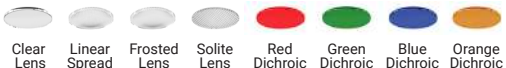

Clear Lens **(CL)**
Linear Spread Lens **(LN)**
Frosted Lens **(FR)**
Solite Lens **(SP)**
Red Dichroic **(RE)**
Green Dichroic **(GR)**
Blue Dichroic **(BL)**
Orange Dichroic **(OR)**

10 ADD-ONS

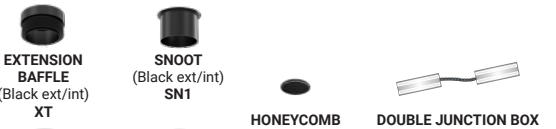

EXTENSION BAFFLE (Black ext/int) **XT**
SNOOT (Black ext/int) **SN1**
SNOOT (White ext/Black int) **SN3**
SNOOT (White ext/int) **SN2**
HONEYCOMB LOUVRE (Black ext/int) **HC**
DOUBLE JUNCTION BOX (Shallow Ceiling Application)

ORDERING GUIDE CONFIGURATOR

TGO	3	1		2		3		4		5		6	
TANGO	3-LIGHT SQUARE	TRIM/ TRIMLESS		FINISH		LIGHT MODULE 1		LIGHT MODULE 2		LIGHT MODULE 3		WATTAGE	
TGO	3	T	TRIM	01	BLACK	RF	RECESSED FIXED	RF	RECESSED FIXED	RF	RECESSED FIXED	10	10W
		TL	TRIMLESS	02	WHITE	RG	RECESSED GIMBAL	RG	RECESSED GIMBAL	RG	RECESSED GIMBAL	15	15W
						ST	SPOT*	ST	SPOT*	ST	SPOT*		
						SU	SUSPENSION*	SU	SUSPENSION*	SU	SUSPENSION*		
						PD	PULLDOWN*	PD	PULLDOWN*	PD	PULLDOWN*		

*NOTE:
SU/ST, 15W, 3000K or 4000K, 10° only. PD, 15W, 3000K or 4000K, 30° only

7	8		9		10	
CCT	BEAM ANGLE**		DIFFUSER**		ADD-ONS**	
27	N	15°	CL	CLEAR	XT	EXTENSION BAFFLE
30	M	24°	LN	LINEAR SPREAD	SN1	SNOOT (BK/BK)
35	W	38°	FR	FROSTED	SN2	SNOOT (WH/WH)
40			SP	SOLITE	SN3	SNOOT (WH/BK)
DTW** Dim To Warm			RE	RED DICHROIC	HC	HONEYCOMB LOUVRE
			GR	GREEN DICHROIC	DJ	DOUBLE JUNCTION BOX
			BL	BLUE DICHROIC		
			OR	ORANGE DICHROIC		

**NOTE: Options 5, 6, 7 & 8,
For use with Recessed Fixed (RF) & Recessed Gimbal (RG) only

ORDERING GUIDE EXAMPLE 1:

Tango / 3-Light Square / Trim / Black / Recessed Fixed / Recessed Gimbal / Recessed Fixed / 10 Watt / 2700K / 15º Beam Angle / Clear Diffuser

CODE: **TGO-3S-T-01-RFRGRF-10-27-N-CL**

ORDERING GUIDE EXAMPLE 2:

Tango / 3-Light Square / Trimless / White / Suspension / Spot / Suspension / 15 Watt / 3000K

CODE: **TGO-3S-TL-02-SUSTSU-15-30**

NEW CONSTRUCTION PLATES + IC/AT BOXES



TRIM
41952-016

TRIMLESS
43668-014

CUT HOLE:
Trim: 10 1/8" x 3 3/8"
Trimless: 10 1/2" x 3 1/4"

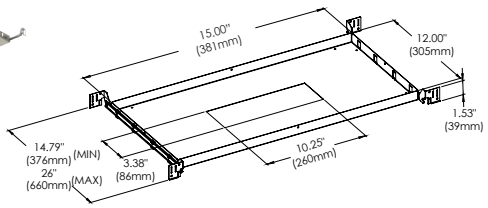

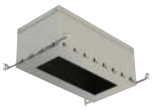

TRIM
AT/IC Box: 41954-010
IC Box: 41953-013

TRIMLESS
AT/IC Box: 43670-017
IC Box: 43669-011

CUT HOLE:
Trim: 10 1/8" x 3 3/8"
Trimless: 10 1/2" x 3 1/4"

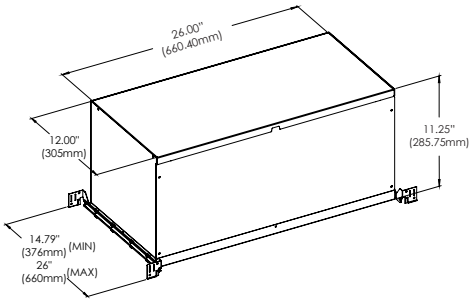

FIXED DOWNLIGHT

10W 1-LIGHT FIXED NARROW CLEAR

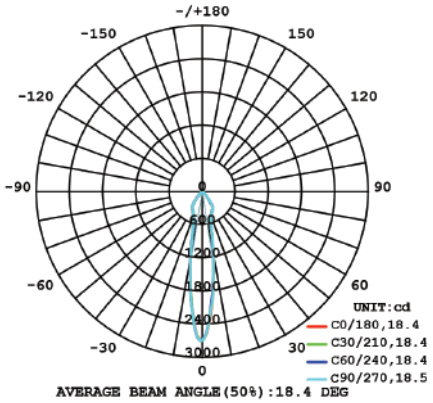

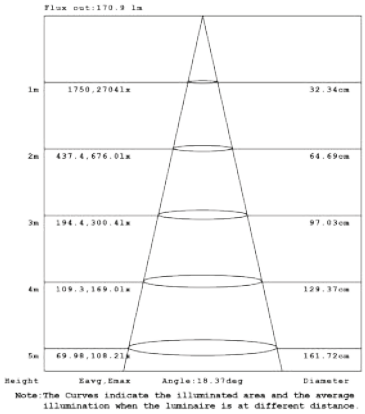

10W 1-LIGHT FIXED MEDIUM CLEAR

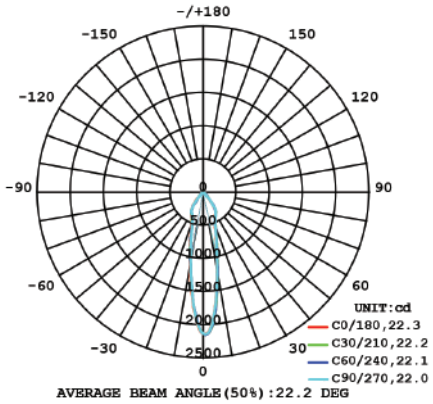

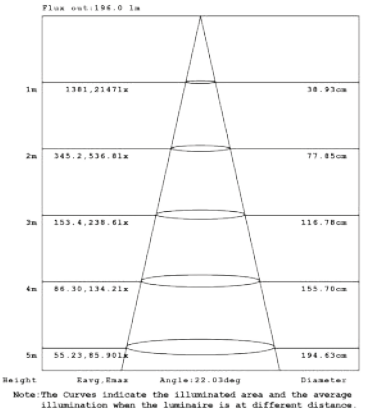

10W 1-LIGHT FIXED WIDE CLEAR

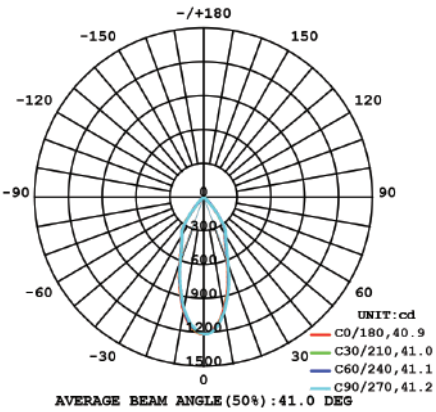

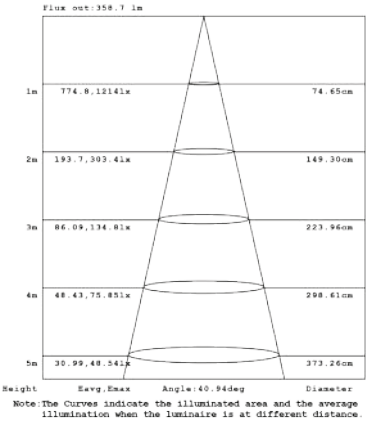

FIXED DOWNLIGHT

15W 1-LIGHT FIXED NARROW CLEAR

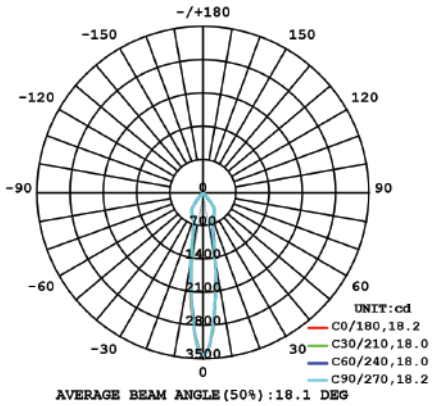

AVERAGE BEAM ANGLE(50%):18.1 DEG

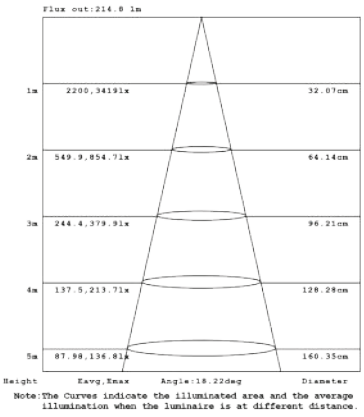

Note:The Curves indicate the illuminated area and the average illumination when the luminaire is at different distance.

15W 1-LIGHT FIXED MEDIUM CLEAR

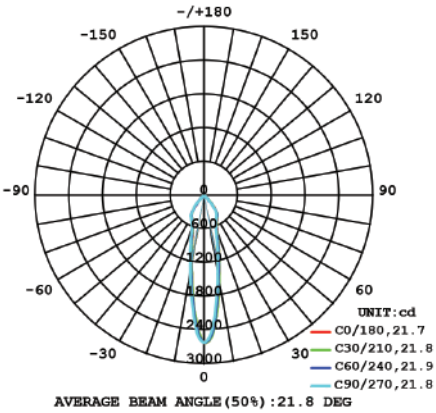

AVERAGE BEAM ANGLE(50%):21.8 DEG

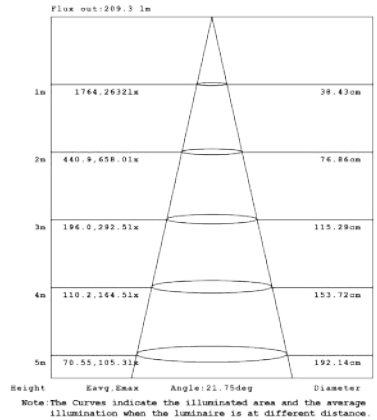

Note:The Curves indicate the illuminated area and the average illumination when the luminaire is at different distance.

15W 1-LIGHT FIXED WIDE CLEAR

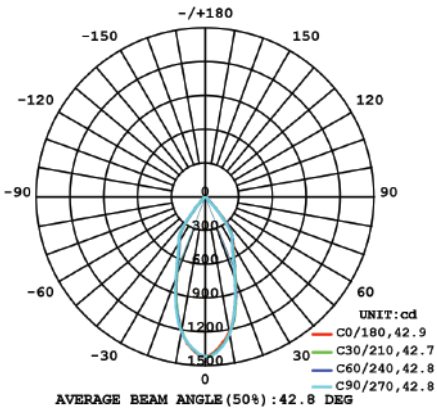

AVERAGE BEAM ANGLE(50%):42.8 DEG

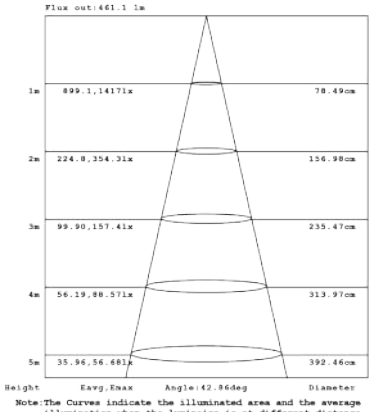

Note:The Curves indicate the illuminated area and the average illumination when the luminaire is at different distance.

GIMBAL

10W 1-LIGHT GIMBAL NARROW CLEAR

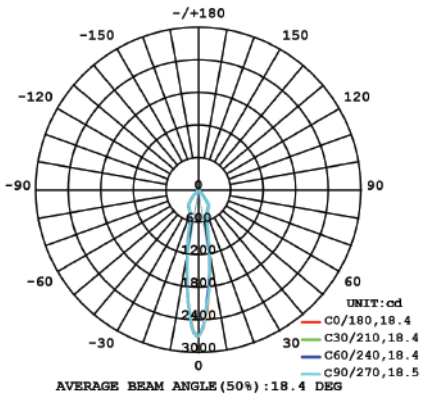

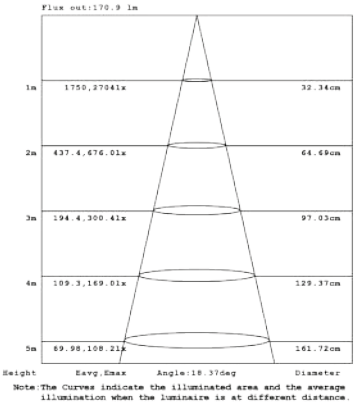

10W 1-LIGHT GIMBAL MEDIUM CLEAR

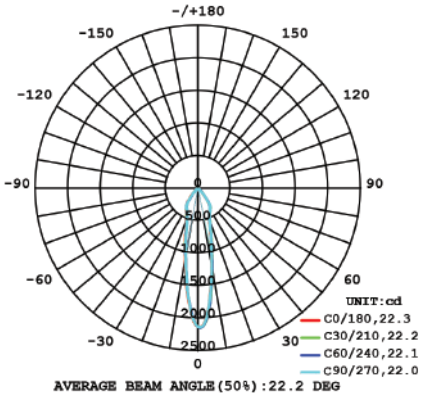

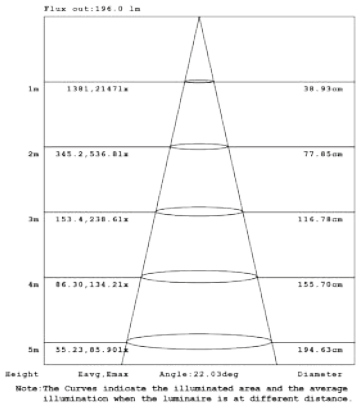

10W 1-LIGHT GIMBAL WIDE CLEAR

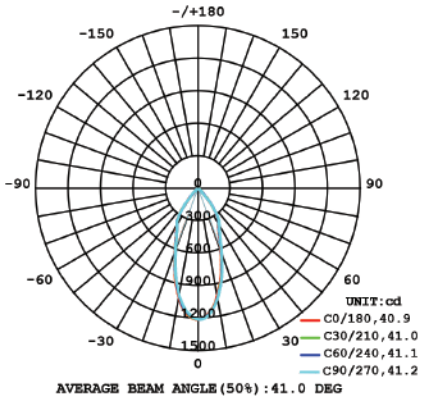

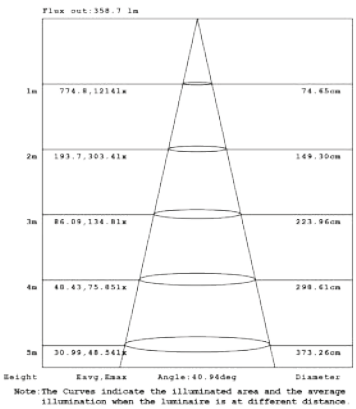

GIMBAL

15W 1-LIGHT GIMBAL NARROW CLEAR

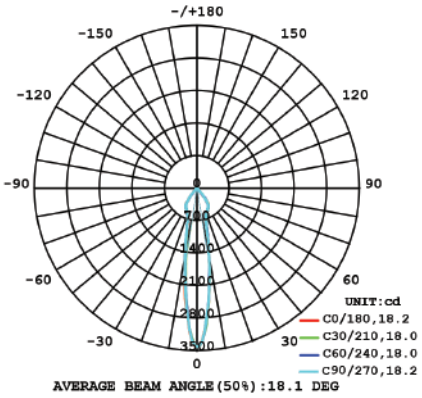

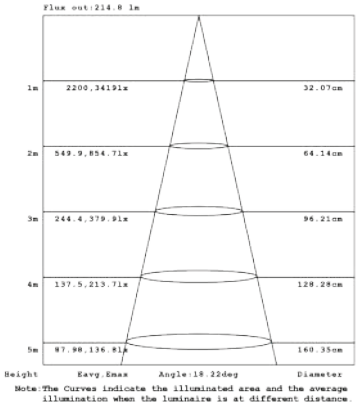

15W 1-LIGHT GIMBAL MEDIUM CLEAR

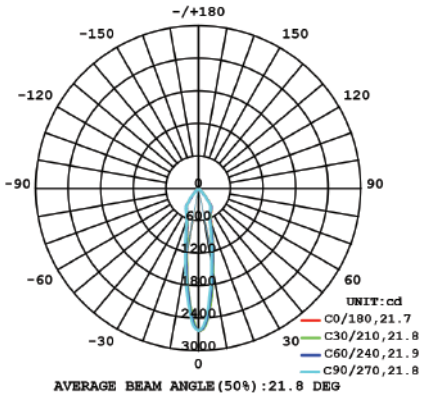

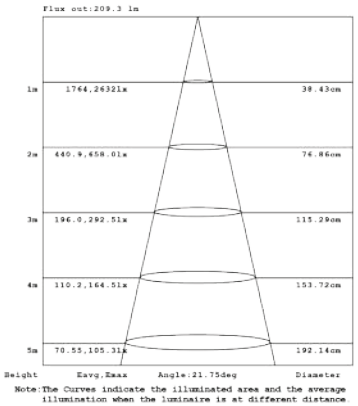

15W 1-LIGHT GIMBAL WIDE CLEAR

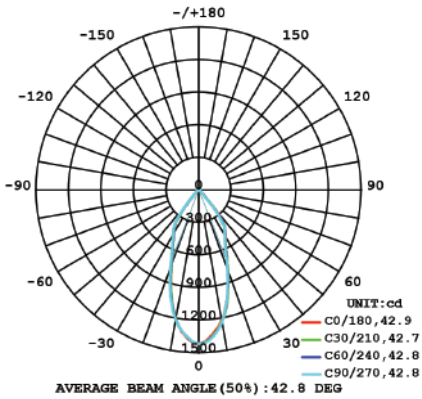

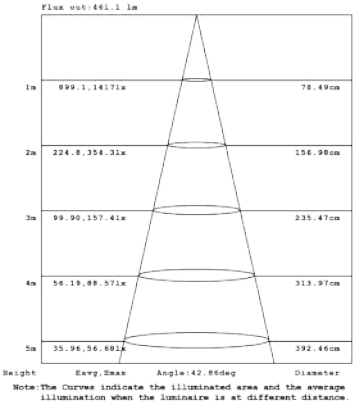

SPOT

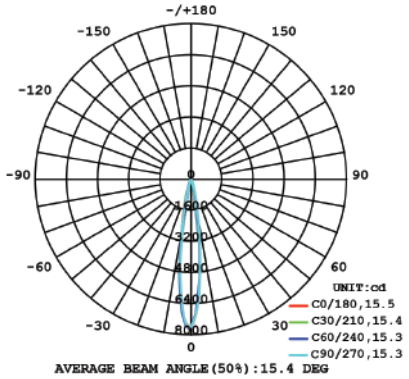

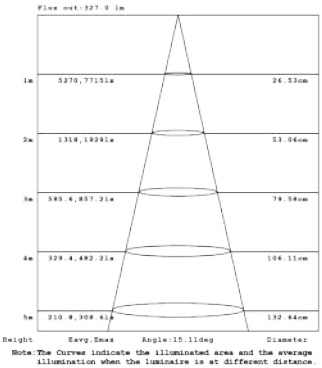

SUSPENSION

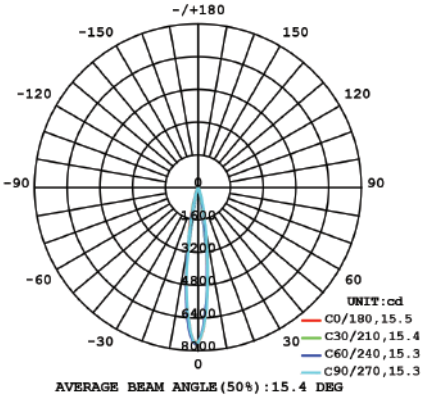

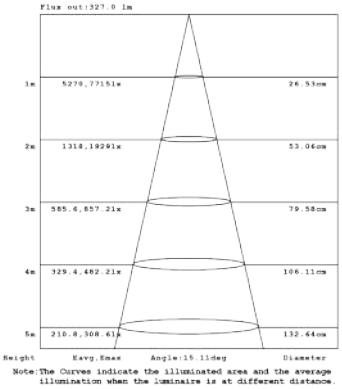

PULL DOWN

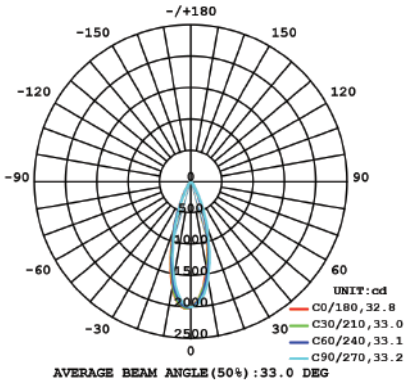

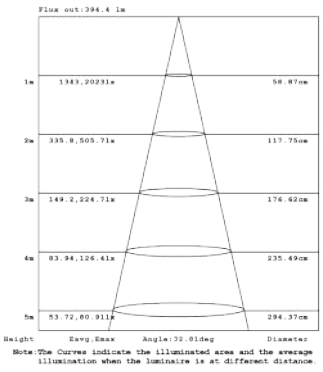

INSTALLATION GUIDE

TRIM

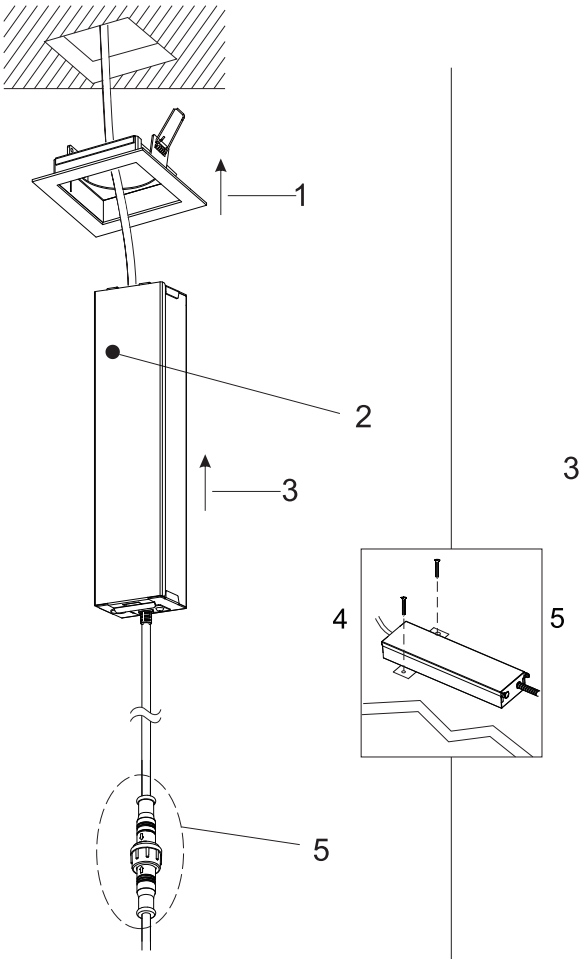

TRIMLESS

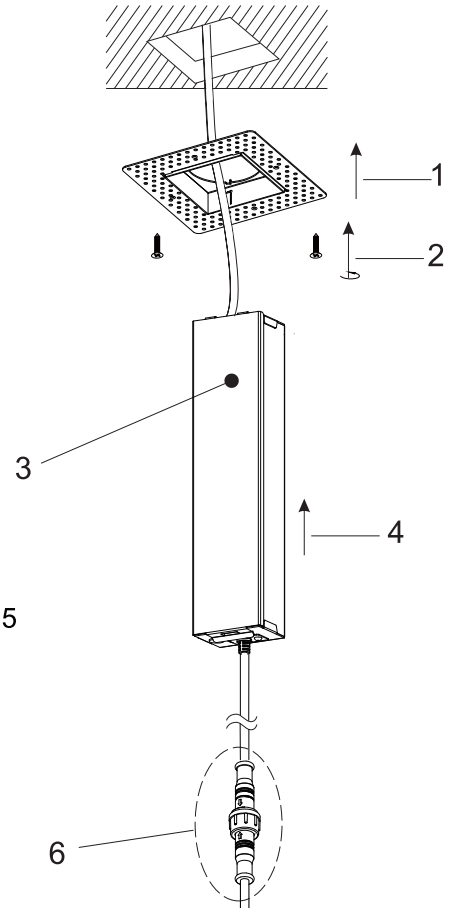

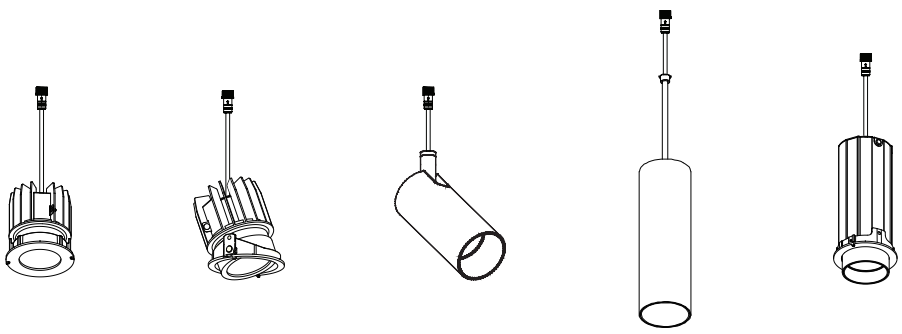


Coburg



BRAVO

The Bravo family features a contemporary square or rectangular shape. They are aesthetically designed with their predictable lines and slim edges. They are also highly versatile serving dual applications with both surface mount and recessed housings available. Housings are available in 1-, 2-, and 3-light linear configurations. Recessed housings are available in both trim and trimless design. These housings host a variety of different modules designed to achieve various lighting objectives. Modules range in design from traditional downlights to egressed spots or hanging pendants. Light modules have a wide range of ordering options such as color finishes, CCT's and beam angles. Having so many applicable uses the Bravo family can be utilized in a variety of different settings such as residential, retail & hospitality.



LUMINAIRES

PAGE 35



LED RECESSED FIXED APERTURE

PAGE 37



LED RECESSED GIMBAL

PAGE 39



LED RECESSED SNOOT GIMBAL

PAGE 41



LED RECESSED SUSPENSION

PAGE 43



LED RECESSED SPOT

PAGE 47



LED RECESSED PANEL

PAGE 45



LED RECESSED WALL WASH

COMPLETE BRAVO FIXTURE ORDERING GUIDES

BRAVO SURFACE MOUNT **1-LIGHT / 2-LIGHT / 3-LIGHT** 49 - 50

BRAVO RECESSED **1-LIGHT** 51 - 52

BRAVO RECESSED **2-LIGHT** 53 - 54

BRAVO RECESSED **3-LIGHT** 55 - 56

All features, functionality and other product specifications are subject to change without notice.

THE

BRAVO

REMIX









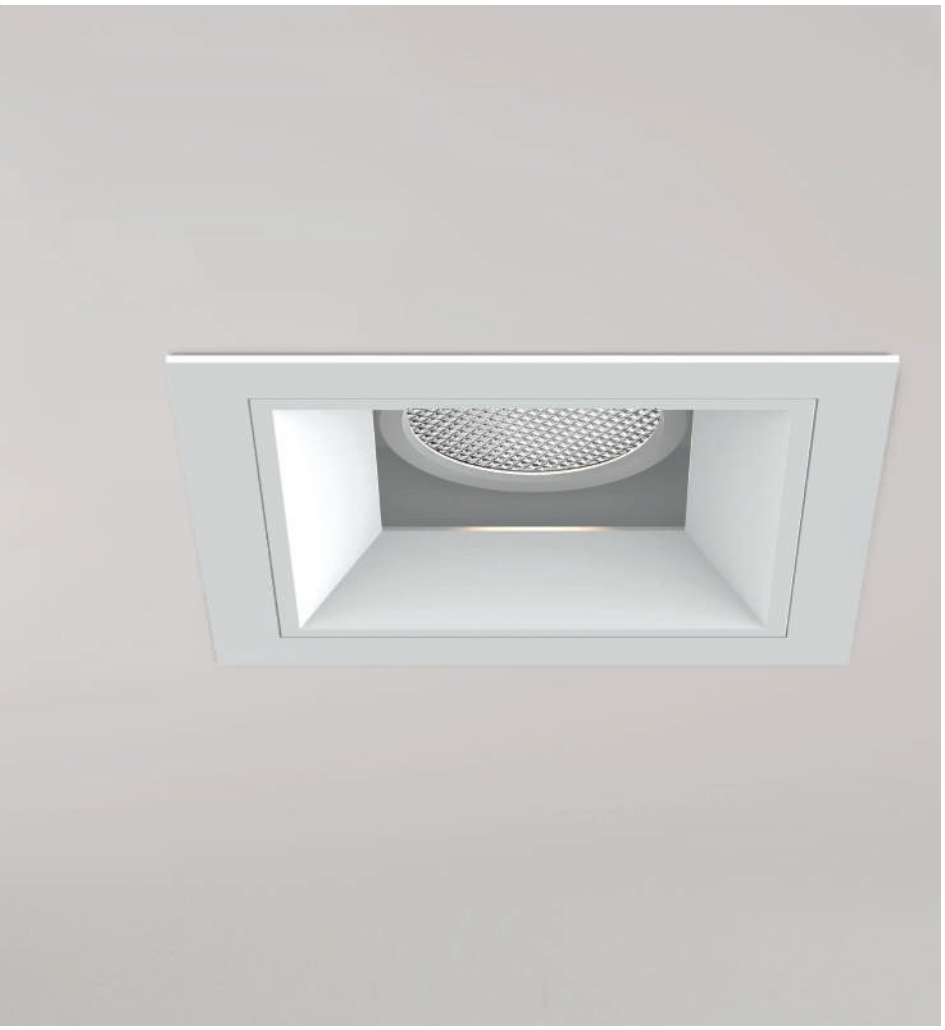

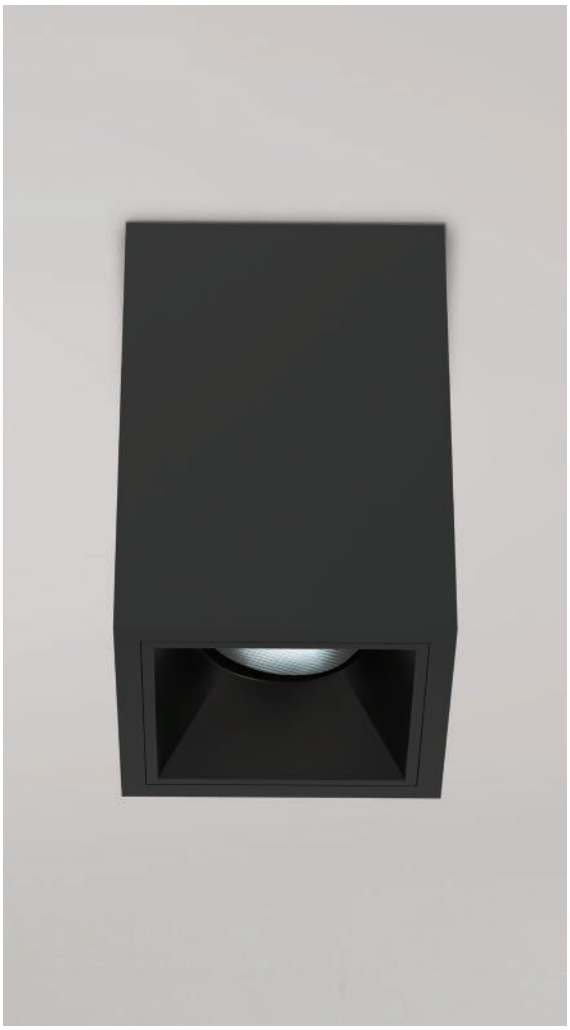

2" Bravo LED Fixed Aperture



Shown as square Trimless Fixed

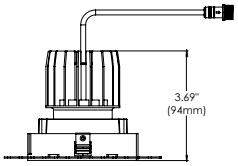

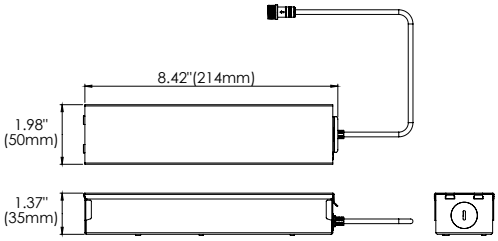

(RECESSED APPLICATION)



STANDARD DRIVER BOX: MINIMUM HEIGHT CLEARANCE: 9.5"



DOUBLE JUNCTION BOX*: MINIMUM HEIGHT CLEARANCE: 6.5"

***Shallow Ceiling Application**

SPECIFICATIONS

Construction:	Aluminum Body, Powder Coated Finish
Wattage:	10W IC Rated, 15W Non-IC Rated
Lumens:	840 Lumens, 1180 Lumens
Power Supply:	ERP Brand, 250mA, 10W or 350mA, 15W Constant Current driver, enclosed in Junction Box with 12" flexible cable to mate to module connector
Light Module:	High output, high efficiency LED COB
Lumen Maintenance:	70%@50,000 hours
CRI:	90+
Input Voltage:	120V-277V
Dimming:	TRIAC/ELV/0-10V
Approval:	Wet
Color Finish Options:	Matte White, Matte Black, Custom
Electrical Approval:	ETL Intertek; TITLE 24 JA8 COMPLIANT
Warranty:	5

KELVIN OPTIONS

2700K 3000K 3500K 4000K

DIM-TO-WARM OPTION (15W)

1800K - 3000K / 785 Lumens

DIFFUSER OPTIONS

Clear Lens **(CL)** · Linear Spread Lens **(LN)** · Frosted Lens **(FR)** · Solite Lens **(SP)** · Red Dichroic **(RE)** · Green Dichroic **(GR)** · Blue Dichroic **(BL)** · Orange Dichroic **(OR)**

REFLECTOR OPTIONS

(N) 15° Narrow · **(M) 24°** Medium · **(W) 38°** Wide

ADD-ONS



EXTENSION BAFFLE (Black ext/int) **XT**

For Recessed only



HONEYCOMB LOUVRE (Black ext/int) **HC**

COMPATIBLE SURFACE MOUNT BODIES



1LT Surface Mount



2LT Surface Mount



3LT Surface Mount

COMPATIBLE TRIMS + TRIMLESS MESH PLATES



1LT Trimmed Recessed



1LT Trimless Recessed



2LT Trimmed Recessed



2LT Trimless Recessed



3LT Trimmed Recessed



3LT Trimless Recessed

Recessed Trims and Trimless Mesh Plates for remodel application.
New Construction plates and IC boxes found within ordering guide.

COMPLETE BRAVO FIXED ORDERING GUIDES



1 LT / 2 LT / 3 LT **SURFACE MOUNT** Ordering Guide **Page 49 - 50**



1 LT **RECESSED** Ordering Guide **Page 51 - 52**



2 LT **RECESSED** Ordering Guide **Page 53 - 54**



3 LT **RECESSED** Ordering Guide **Page 55 - 56**

See Bravo Photometrics on page 57 - 58



2" Bravo LED Gimbal



Shown as square Trim Gimbal

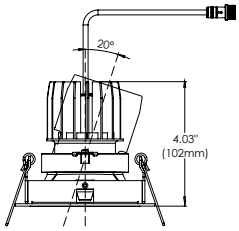

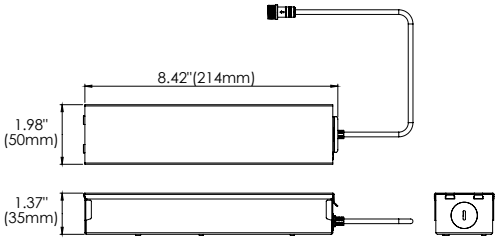

(RECESSED APPLICATION)



STANDARD DRIVER BOX: MINIMUM HEIGHT CLEARANCE: 9.5"



DOUBLE JUNCTION BOX*: MINIMUM HEIGHT CLEARANCE: 6.5"

***Shallow Ceiling Application**

SPECIFICATIONS

Construction:	Aluminum Body, Powder Coated Finish
Wattage:	10W IC Rated, 15W Non-IC Rated
Lumens:	500 Lumens, 750 Lumens
Power Supply:	ERP Brand, 250mA, 10W or 350mA, 15W Constant Current driver, enclosed in Junction Box with 12" flexible cable to mate to module connector
Light Module:	High output, high efficiency LED COB
Lumen Maintenance:	70%@50,000 hours
CRI:	90+
Adjustability:	20º
Input Voltage:	120V-277V
Dimming:	TRIAC/ELV/0-10V
Approval:	Damp
Color Finish Options:	Matte White, Matte Black, Custom
Electrical Approval:	ETL Intertek, TITLE 24 JA8 COMPLIANT
Warranty:	5

KELVIN OPTIONS

2700K 3000K 3500K 4000K

DIM-TO-WARM OPTION (15W)

1800K - 3000K / 785 Lumens

DIFFUSER OPTIONS

Clear Lens **(CL)** | Linear Spread Lens **(LN)** | Frosted Lens **(FR)** | Solite Lens **(SP)** | Red Dichroic **(RE)** | Green Dichroic **(GR)** | Blue Dichroic **(BL)** | Orange Dichroic **(OR)**

REFLECTOR OPTIONS

(N) 15° Narrow | **(M) 24°** Medium | **(W) 38°** Wide

ADD-ONS

EXTENSION BAFFLE (Black ext/int) **XT**

For Recessed only

HONEYCOMB LOUVRE (Black ext/int) **HC**

COMPATIBLE SURFACE MOUNT BODIES



1LT Surface Mount



2LT Surface Mount



3LT Surface Mount

COMPATIBLE TRIMS + TRIMLESS MESH PLATES



1LT Trimmed Recessed



1LT Trimless Recessed



2LT Trimmed Recessed



2LT Trimless Recessed



3LT Trimmed Recessed



3LT Trimless Recessed

Recessed Trims and Trimless Mesh Plates for remodel application.
New Construction plates and IC boxes found within ordering guide.

COMPLETE BRAVO FIXED ORDERING GUIDES



1 LT / 2 LT / 3 LT **SURFACE MOUNT** Ordering Guide **Page 49 - 50**



1 LT **RECESSED** Ordering Guide **Page 51 - 52**



2 LT **RECESSED** Ordering Guide **Page 53 - 54**



3 LT **RECESSED** Ordering Guide **Page 55 - 56**

See Bravo Photometrics on page 59 - 60



2" Bravo LED Snoot Gimbal



Shown as square Trimless Snoot Gimbal

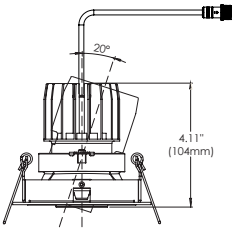

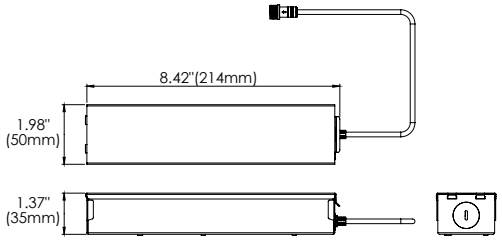

(RECESSED APPLICATION)

STANDARD DRIVER BOX: MINIMUM HEIGHT CLEARANCE: 9.5"

DOUBLE JUNCTION BOX*: MINIMUM HEIGHT CLEARANCE: 6.5"

***Shallow Ceiling Application**

SPECIFICATIONS

Construction:	Aluminum Body, Powder Coated Finish
Wattage:	10W IC Rated, 15W Non-IC Rated
Lumens:	350 Lumens, 520 Lumens
Power Supply:	ERP Brand, 250mA, 10W or 350mA, 15W Constant Current driver, enclosed in Junction Box with 12" flexible cable to mate to module connector
Light Module:	High output, high efficiency LED COB
Lumen Maintenance:	70%@50,000 hours
CRI:	90+
Adjustability:	20º
Input Voltage:	120V-277V
Dimming:	TRIAC/ELV/0-10V
Approval:	Damp
Color Finish Options:	Matte White, Matte Black, Custom
Electrical Approval:	ETL Intertek, TITLE 24 JA8 COMPLIANT
Warranty:	5

KELVIN OPTIONS

2700K 3000K 3500K 4000K

DIM-TO-WARM OPTION (15W)

1800K - 3000K / 785 Lumens

DIFFUSER OPTIONS

Clear Lens **(CL)** | Linear Spread Lens **(LN)** | Frosted Lens **(FR)** | Solite Lens **(SP)** | Red Dichroic **(RE)** | Green Dichroic **(GR)** | Blue Dichroic **(BL)** | Orange Dichroic **(OR)**

REFLECTOR OPTIONS

(N) 15° Narrow | **(M) 24°** Medium | **(W) 38°** Wide

ADD-ONS

EXTENSION BAFFLE (Black ext/int) **XT**

For Recessed only

HONEYCOMB LOUVRE (Black ext/int) **HC**

COMPATIBLE SURFACE MOUNT BODIES


1LT Surface Mount


2LT Surface Mount


3LT Surface Mount

COMPATIBLE TRIMS + TRIMLESS MESH PLATES


1LT Trimmed Recessed


1LT Trimless Recessed


2LT Trimmed Recessed


2LT Trimless Recessed


3LT Trimmed Recessed


3LT Trimless Recessed

Recessed Trims and Trimless Mesh Plates for remodel application.
New Construction plates and IC boxes found within ordering guide.

COMPLETE BRAVO FIXED ORDERING GUIDES


1 LT / 2 LT / 3 LT **SURFACE MOUNT** Ordering Guide **Page 49 - 50**


1 LT **RECESSED** Ordering Guide **Page 51 - 52**


2 LT **RECESSED** Ordering Guide **Page 53 - 54**


3 LT **RECESSED** Ordering Guide **Page 55 - 56**

See Bravo Photometrics on page 61 - 62



2" Bravo LED Suspension



Shown as round Trim Suspension

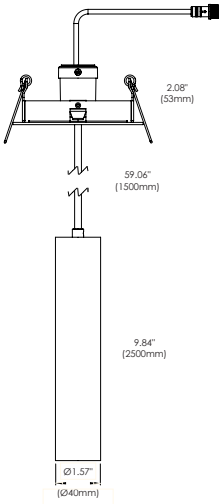

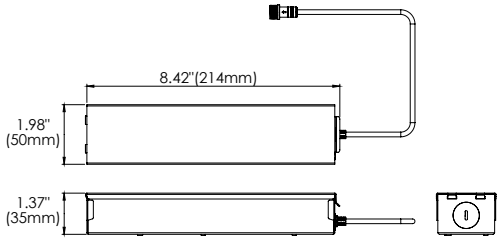

(RECESSED APPLICATION)

STANDARD DRIVER BOX: MINIMUM HEIGHT CLEARANCE: 9.5"

DOUBLE JUNCTION BOX*: MINIMUM HEIGHT CLEARANCE: 6.5"

***Shallow Ceiling Application**

SPECIFICATIONS

Construction:	Aluminum Body, Powder Coated Finish
Wattage:	15W IC Rated
Lumens:	830 Lumens
Power Supply:	ERP Brand, 350mA, 15W Constant Current driver, enclosed in Junction Box with 12" flexible cable to mate to module connector
Light Module:	High output, high efficiency LED COB
Lumen Maintenance:	70%@50,000 hours
CRI:	90+
Input Voltage:	120V-277V
Dimming:	TRIAC/ELV/0-10V
Approval:	Damp
Color Finish Options:	Matte White, Matte Black, Custom
Electrical Approval:	Intertek, TITLE 24 JA8 COMPLIANT
Warranty:	5

KELVIN OPTIONS

3000K 4000K

COMPATIBLE SURFACE MOUNT BODIES


1LT Surface Mount


2LT Surface Mount


3LT Surface Mount

COMPATIBLE TRIMS + TRIMLESS MESH PLATES


1LT Trimmed Recessed


1LT Trimless Recessed


2LT Trimmed Recessed


2LT Trimless Recessed


3LT Trimmed Recessed


3LT Trimless Recessed

Recessed Trims and Trimless Mesh Plates for remodel application.
New Construction plates and IC boxes found within ordering guide.

COMPLETE BRAVO SUSPENSION ORDERING GUIDES



1 LT / 2 LT / 3 LT **SURFACE MOUNT**
Ordering Guide
Page 49 - 50



1 LT **RECESSED**
Ordering Guide
Page 51 - 52



2 LT **RECESSED**
Ordering Guide
Page 53 - 54



3 LT **RECESSED**
Ordering Guide
Page 55 - 56

See Bravo Photometrics on page 63


It's up to hue!
We do custom

2" Bravo LED Spot



Shown as square Trimless Spot

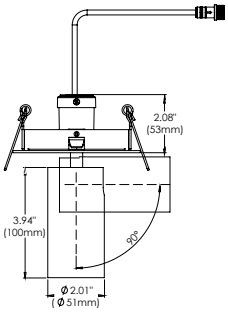

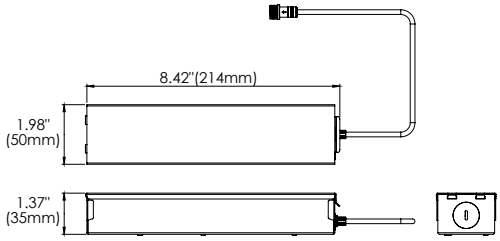

(RECESSED APPLICATION)

STANDARD DRIVER BOX: MINIMUM HEIGHT CLEARANCE: 9.5"

DOUBLE JUNCTION BOX*: MINIMUM HEIGHT CLEARANCE: 6.5"

***Shallow Ceiling Application**

SPECIFICATIONS

Construction:	Aluminum Body, Powder Coated Finish
Wattage:	15W IC Rated
Lumens:	830 Lumens
Power Supply:	ERP Brand, 350mA, 15W Constant Current driver, enclosed in Junction Box with 12" flexible cable to mate to module connector
Light Module:	High output, high efficiency LED COB
Lumen Maintenance:	70%@50,000 hours
CRI:	90+
Adjustability	90º
Input Voltage:	120V-277V
Beam Spread:	Narrow
Dimming:	TRIAC/ELV/0-10V
Approval:	Damp
Color Finish Options:	Matte White, Matte Black, Custom
Electrical Approval:	ETL Intertek, TITLE 24, JA8 COMPLIANT
Warranty:	5

KELVIN OPTIONS

3000K 4000K

COMPATIBLE SURFACE MOUNT BODIES



1LT Surface Mount



2LT Surface Mount



3LT Surface Mount

COMPATIBLE TRIMS + TRIMLESS MESH PLATES



1LT Trimmed Recessed



1LT Trimless Recessed



2LT Trimmed Recessed



2LT Trimless Recessed



3LT Trimmed Recessed



3LT Trimless Recessed

Recessed Trims and Trimless Mesh Plates for remodel application.
New Construction plates and IC boxes found within ordering guide.

COMPLETE BRAVO SPOT ORDERING GUIDES



1 LT / 2 LT / 3 LT **SURFACE MOUNT**
Ordering Guide
Page 49 - 50



1 LT **RECESSED**
Ordering Guide
Page 51 - 52



2 LT **RECESSED**
Ordering Guide
Page 53 - 54



3 LT **RECESSED**
Ordering Guide
Page 55 - 56

See Bravo Photometrics on page 63



BRAVO 1 LIGHT RECESSED TRIMLESS SPOT

2" Bravo LED Wall Wash



Shown as square Trim Wall Wash

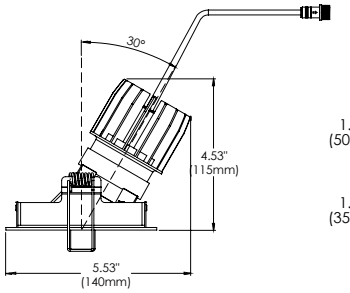

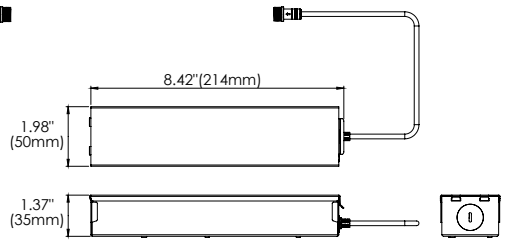

(RECESSED APPLICATION)



STANDARD DRIVER BOX: MINIMUM HEIGHT CLEARANCE: 9.5"



DOUBLE JUNCTION BOX*: MINIMUM HEIGHT CLEARANCE: 6.5"

***Shallow Ceiling Application**

SPECIFICATIONS

Construction:	Aluminum Body, Powder Coated Finish
Wattage:	15W Non-IC Rated
Lumens:	760 Lumens
Power Supply:	ERP Brand, 350mA, 15W Constant Current driver, enclosed in Junction Box with 12" flexible cable to mate to module connector
Light Module:	High output, high efficiency LED COB
Lumen Maintenance:	70%@50,000 hours
CRI:	90+
Input Voltage:	120V-277V
Dimming:	TRIAC/ELV/0-10V
Approval:	Damp
Color Finish Options:	Matte White, Matte Black, Custom
Electrical Approval:	Intertek, TITLE 24, JA8 COMPLIANT
Warranty:	5

KELVIN OPTIONS

3000K 4000K

REFLECTOR OPTIONS

(W) 70° Wide

COMPATIBLE TRIMS + TRIMLESS MESH PLATES



1LT Trimmed Recessed



1LT Trimless Recessed



2LT Trimmed Recessed



2LT Trimless Recessed



3LT Trimmed Recessed



3LT Trimless Recessed

Recessed Trims and Trimless Mesh Plates for remodel application. New Construction plates and IC boxes found within ordering guide.

COMPLETE BRAVO WALL WASH ORDERING GUIDES



1 LT **RECESSED** Ordering Guide **Page 51 - 52**



2 LT **RECESSED** Ordering Guide **Page 53 - 54**



3 LT **RECESSED** Ordering Guide **Page 55 - 56**

See Bravo Photometrics on page 64


CELESTE
FRUSTA
COBURG
TENDA

2" Bravo LED Panel



Shown as square Trim Panel

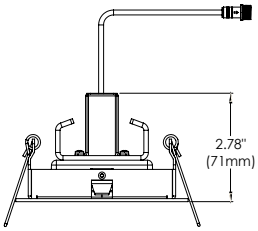

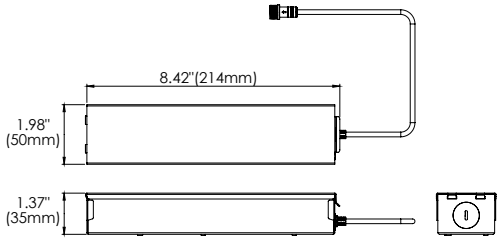

(RECESSED APPLICATION)



STANDARD DRIVER BOX: MINIMUM HEIGHT CLEARANCE: 9.5"



DOUBLE JUNCTION BOX*: MINIMUM HEIGHT CLEARANCE: 6.5"

***Shallow Ceiling Application**

SPECIFICATIONS

Construction:	Aluminum Body, Powder Coated Finish
Wattage:	15W Non-IC Rated
Lumens:	630 Lumens
Power Supply:	ERP Brand, 350mA, 15W Constant Current driver, enclosed in Junction Box with 12" flexible cable to mate to module connector
Light Module:	High output, high efficiency LED COB
Lumen Maintenance:	70%@50,000 hours
CRI:	90+
Input Voltage:	120V-277V
Dimming:	TRIAC/ELV/0-10V
Approval:	Damp
Color Finish Options:	Matte White, Matte Black, Custom
Electrical Approval:	Intertek, TITLE 24 JA8 COMPLIANT
Warranty:	5

KELVIN OPTIONS

3000K 4000K

REFLECTOR OPTIONS

(W) 100° Wide

COMPATIBLE SURFACE MOUNT BODIES



1LT Surface Mount



2LT Surface Mount



3LT Surface Mount

COMPATIBLE TRIMS + TRIMLESS MESH PLATES



1LT Trimmed Recessed



1LT Trimless Recessed



2LT Trimmed Recessed



2LT Trimless Recessed



3LT Trimmed Recessed



3LT Trimless Recessed

Recessed Trims and Trimless Mesh Plates for remodel application.
New Construction plates and IC boxes found within ordering guide.

COMPLETE BRAVO PANEL ORDERING GUIDES



1 LT / 2 LT / 3 LT **SURFACE MOUNT** Ordering Guide **Page 49 - 50**



1 LT **RECESSED** Ordering Guide **Page 51 - 52**



2 LT **RECESSED** Ordering Guide **Page 53 - 54**



3 LT **RECESSED** Ordering Guide **Page 55 - 56**

See Bravo Photometrics on page 64



BRAVO

Architectural Recessed / Surface Mount Fixture

FEATURES

Typically used in environments when there is a low plenum or when there is a concrete ceiling; Bravo Surface Mount fixtures can add dimension or fashionably match your decor space. Bravo Surface Mount fixtures are available in 3 body sizes that can be outfitted with 6 different light modules, and used in various lighting applications and installations.

SPECIFICATIONS

FIXTURE BODY

- 18 gauge powder coated steel body
  Aluminum powder coated or painted
- Standard in white or black finish. Other finishes consult factory

MOUNTING

- Mounts over octagon box (sold separately)

POWER SUPPLY

- ERP Brand 120V - 277V input, Constant Current 10W 250mA or 15W 350mA power supply
- Minimum operating temperature: -30º
- Enclosed inside Housing comes with Quick Connect to Light Module
- Dimming: TRIAC, ELV and 0-10V

LIGHT MODULE ★

- High output, high efficiency LED COB
- CRI 90+
- Lumen Maintenance: 70%@50,000 hrs
- Recessed Fixed Light module wet listed, all others damp listed
- Recessed Fixed Aperture:
  10W IC Rated, 840 Lumens, 15W Non-IC Rated, 1180 Lumens, all CCTs listed available
- Recessed Gimbal:
  10W IC Rated, 500 Lumens, 15W Non-IC Rated, 750 Lumens, all CCTs listed available
- Snoot Gimbal:
  10W IC Rated, 350 Lumens, 15W Non-IC Rated, 520 Lumens, all CCTs listed available
- Suspension & Spot:
  15W IC Rated, 830 Lumens, 3000K or 4000K only
- Panel:
  15W Non-IC Rated, 760 Lumens, 3000K or 4000K only
- Dim-to-Warm modules 15W only, Non-IC, CCT Range 1800K to 3000K, 785 Lumens, available with Recessed Fixed Aperture, Recessed Gimbal & Recessed Snoot Gimbal only

REFLECTORS ★

- Recessed Fixed, Recessed Gimbal & Recessed Snoot Gimbal available in Narrow, Medium & Wide
- Suspension & Spot available in Narrow only
- Panel 100º

ELECTRICAL APPROVAL

ETL intertek | TITLE 24 JA8 COMPLIANT

WARRANTY

5 YEAR LIMITED WARRANTY

2" Bravo LED Surface Mount Ordering Guide

1 SELECT HOUSING

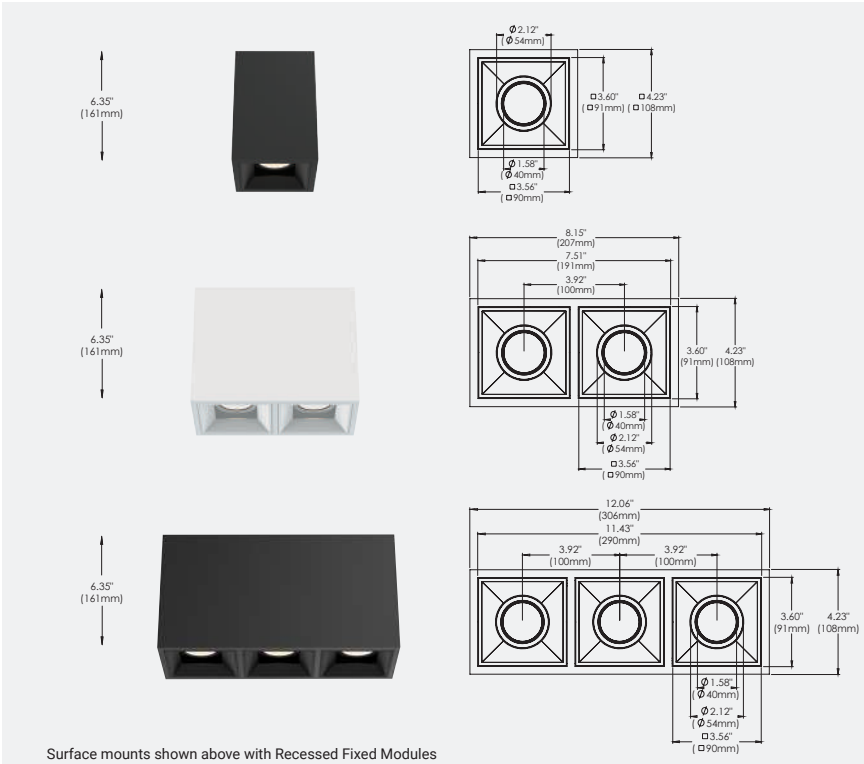

Surface mounts shown above with Recessed Fixed Modules

2 SELECT FINISH

Matte White | Matte Black | Custom

★ 3 SELECT LIGHT MODULE 1

4 SELECT LIGHT MODULE 2*

*If Applicable

5 SELECT LIGHT MODULE 3*

*If Applicable

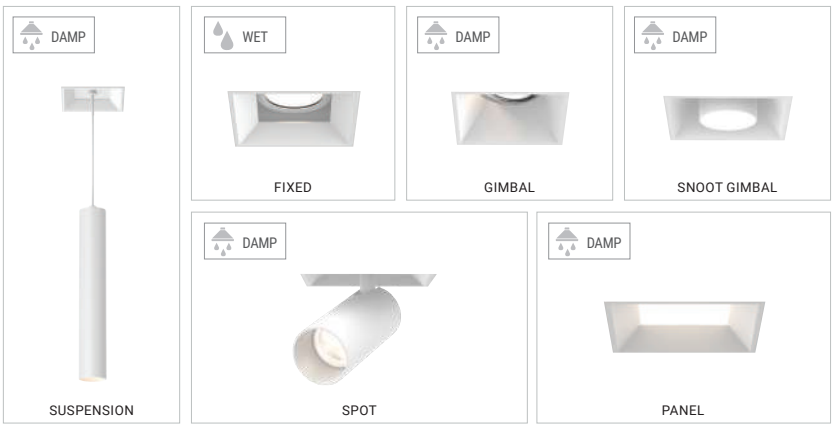

All features, functionality and other product specifications are subject to change without notice.

6 SELECT DRIVER / MODULE WATTAGE

10W or 15W

LED Driver Enclosed

Integral Driver,
One per module





FIXED
10W / 15W

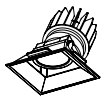

GIMBAL
10W / 15W



SNOOT GIMBAL
10W / 15W



PANEL
15W

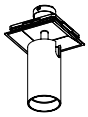

SPOT
15W

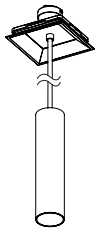

SUSPENSION
15W

7 SELECT CCT

KELVIN OPTIONS

2700K 3000K 3500K 4000K

DIM-TO-WARM OPTION (15W)

1800K - 3000K / 785 Lumens

★ 8 SELECT REFLECTOR



(N) 15° Narrow

(M) 24° Medium

(W) 38° Wide

9 SELECT DIFFUSER



Clear Lens **(CL)**
Linear Spread Lens **(LN)**
Frosted Lens **(FR)**
Solite Lens **(SP)**
Red Dichroic **(RE)**
Green Dichroic **(GR)**
Blue Dichroic **(BL)**
Orange Dichroic **(OR)**

10 ADD-ONS



HONEYCOMB LOUVRE
(Black ext/int)
HC

ORDERING GUIDE CONFIGURATOR

BVO	S	1		2		3		4		5		6	
BRAVO	SURFACE MOUNT	# OF LIGHT		FINISH		LIGHT MODULE 1		LIGHT MODULE 2		LIGHT MODULE 3		WATTAGE	
BVO	S	1	1-LIGHT	01	BLACK	RF	RECESSED FIXED	RF	RECESSED FIXED	RF	RECESSED FIXED	10	10W
		2	2-LIGHT	02	WHITE	RG	RECESSED GIMBAL	RG	RECESSED GIMBAL	RG	RECESSED GIMBAL	15	15W
		3	3-LIGHT			SG	RECESSED SNOOT GIMBAL	SG	RECESSED SNOOT GIMBAL	SG	RECESSED SNOOT GIMBAL		
						SU	SUSPENSION	SU	SUSPENSION	SU	SUSPENSION		
						ST	SPOT	ST	SPOT	ST	SPOT		
						PN	PANEL	PN	PANEL	PN	PANEL		

ORDERING GUIDE EXAMPLE 1:

Bravo / Surface Mount / 1-Light / White / Recessed Gimbal / 10 Watt / 3000K / 38º Beam Angle / Clear Diffuser

CODE: **BVO-S-1-02-RG-10-30-W-CL**

ORDERING GUIDE EXAMPLE 2:

Bravo / Surface Mount / 2-Light / Black / Recessed Snoot Gimbal / Recessed Snoot Gimbal / 15 Watt / 3500K / 38º Beam Angle / Clear Diffuser

CODE: **BVO-S-2-01-SGSG-15-35-W-CL**

ORDERING GUIDE EXAMPLE 3:

Bravo / Surface Mount / 3-Light / White / Spot / Spot / Spot / 15 Watt / 3000K

CODE: **BVO-S-3-02-STSTST-15-30**

7	8		9		10	
CCT	BEAM ANGLE*		DIFFUSER*		ADD-ONS*	
27	N	15º	CL	CLEAR	HC	HONEYCOMB LOUVRE
30	M	24º	LN	LINEAR SPREAD		
35	W	38º	FR	FROSTED		
40			SP	SOLITE		
DTW* Dim To Warm			RE	RED DICHROIC		
			GR	GREEN DICHROIC		
			BL	BLUE DICHROIC		
			OR	ORANGE DICHROIC		

*NOTE: Options 6, 7, 8, 9, 10,
For use with Recessed Fixed (RF), Recessed Gimbal (RG) & Recessed Snoot Gimbal (SG) only

All features, functionality and other product specifications are subject to change without notice.

BRAVO

FEATURES

Like a camelion, the Bravo family recessed fixtures are designed to inherently blend into their desired environments. With their clean lined, linear shape, these fixtures are impeccably beautiful in both trim or trimless form. There are three body sizes that can be outfitted with a series of listed modules designed to suit various lighting applications and installations.

SPECIFICATIONS

FIXTURE BODY

- 18 gauge powder coated steel body
  Aluminum powder coated trim or mesh plate
- Standard in white or black finish. Other finishes consult factory

TRIM CUT HOLE: 4 1/8" x 4 1/8"

TRIMLESS CUT HOLE: 4 1/8" x 4 1/8"

STANDARD DRIVER BOX: **MINIMUM HEIGHT CLEARANCE:** 9 1/2"

DOUBLE JUNCTION BOX: **MINIMUM HEIGHT CLEARANCE** See preceding modules pages

- Maximum ceiling thickness:
  - Trimless: 1 1/2"
  - Trim: 1 1/4"

MOUNTING

- Remodel application, new construction plates or IC / Airtight / enclosures sold separately

POWER SUPPLY

- ERP Brand 120V - 277V input, Constant Current 10W 250mA or 15W 350mA power supply
- Thermally protected
- Minimum operating temperature: -30º
- Enclosed Junction box with 12" flexible cable to mate to module connector
- Dimming: TRIAC, ELV and 0-10V

LIGHT MODULE ★

- High output, high efficiency LED COB
- CRI 90+
- Lumen Maintenance: 70%@50,000 hrs
- Recessed Fixed Light module wet listed, all others damp listed
- Recessed Fixed Aperture:
  10W IC Rated, 840 Lumens, 15W Non-IC Rated, 1180 Lumens, all CCTs listed available
- Recessed Gimbal:
  10W IC Rated, 500 Lumens, 15W Non-IC Rated, 750 Lumens, all CCTs listed available
- Snoot Gimbal:
  10W IC Rated, 350 Lumens, 15W Non-IC Rated, 520 Lumens, all CCTs listed available
- Suspension & Spot:
  15W IC Rated, 830 Lumens, 3000K or 4000K only
- Wall Wash & Panel:
  15W Non-IC Rated, 760 Lumens, 3000K or 4000K only
- Dim-to-Warm modules 15W only, Non-IC, CCT Range 1800K to 3000K, 785 Lumens, available with Recessed Fixed Aperture, Recessed Gimbal & Recessed Snoot Gimbal only

REFLECTORS ★

- Recessed Fixed, Recessed Gimbal & Recessed Snoot Gimbal available in Narrow, Medium & Wide
- Spot & Suspension available in Narrow only
- Pull Down 100º
- Wall Wash 75º

ELECTRICAL APPROVAL

ETL Intertek | TITLE 24 JA8 COMPLIANT

WARRANTY

5 YEAR LIMITED WARRANTY

2" Bravo LED 1 LT Ordering Guide

1 SELECT BETWEEN TRIM / TRIMLESS

TRIM



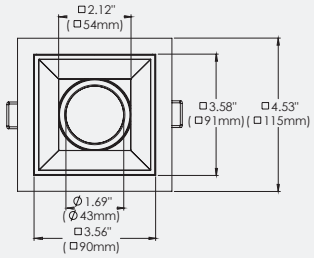

Recessed mounts shown above with Recessed Fixed Modules

TRIMLESS



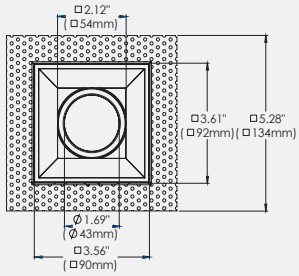

Note: Trimless for drywall installation

2 SELECT FINISH

Matte White | Matte Black | Custom

★ 3 SELECT LIGHT MODULE 1

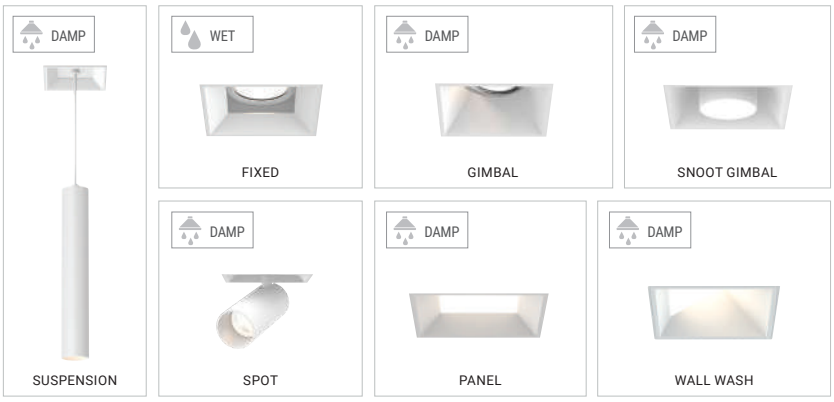

All features, functionality and other product specifications are subject to change without notice.

4 SELECT DRIVER / MODULE WATTAGE

10W or 15W

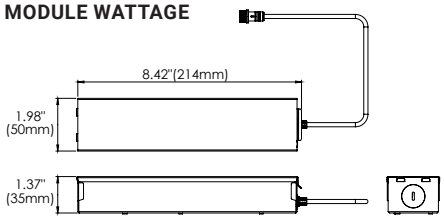

DRIVER

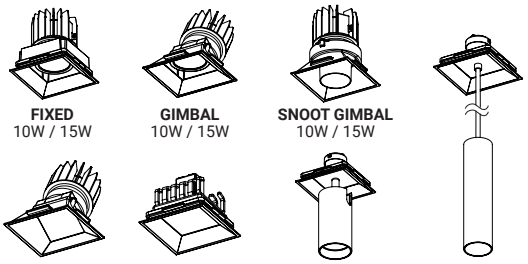

FIXED 10W / 15W

GIMBAL 10W / 15W

SNOOT GIMBAL 10W / 15W

WALL WASH 15W

PANEL 15W

SPOT 15W

SUSPENSION 15W

5 SELECT CCT

KELVIN OPTIONS

2700K 3000K 3500K 4000K

DIM-TO-WARM OPTION (15W)

1800K - 3000K / 785 Lumens

★6 SELECT REFLECTOR



(N) 15° Narrow

(M) 24° Medium

(W) 38° Wide

7 SELECT DIFFUSER



Clear Lens **(CL)** | Linear Spread Lens **(LN)** | Frosted Lens **(FR)** | Solite Lens **(SP)** | Red Dichroic **(RE)** | Green Dichroic **(GR)** | Blue Dichroic **(BL)** | Orange Dichroic **(OR)**

8 ADD-ONS



EXTENSION BAFFLE (Black ext/int) **XT**

HONEYCOMB LOUVRE (Black ext/int) **HC**

DOUBLE JUNCTION BOX (Shallow Ceiling Application)

ORDERING GUIDE CONFIGURATOR

BVO	R	1	1		2		3		4		5	6		7		8	
BRAVO	RECESSED	1-LIGHT	TRIM/ TRIMLESS		FINISH		LIGHT MODULE 1		WATTAGE		CCT	BEAM ANGLE*		DIFFUSER*		ADD-ONS*	
BVO	R	1	T	TRIM	01	BLACK	RF	RECESSED FIXED	10	10W	27	N	15º	CL	CLEAR	XT	EXTENSION BAFFLE
			TL	TRIMLESS	02	WHITE	RG	RECESSED GIMBAL	15	15W	30	M	24º	LN	LINEAR SPREAD	HC	HONEYCOMB LOUVRE
							SG	RECESSED SNOOT GIMBAL			35	W	38º	FR	FROSTED	DJ	DOUBLE JUNCTION BOX
							SU	SUSPENSION			40			SP	SOLITE		
							ST	SPOT			DTW*			RE	RED DICHROIC		
							WL	WALL WASH			Dim To Warm			GR	GREEN DICHROIC		
							PN	PANEL						BL	BLUE DICHROIC		
														OR	ORANGE DICHROIC		

ORDERING GUIDE EXAMPLE 1:

Bravo / Recessed Mount / 1-Light / Trim / White / Recessed Fixed / 10 Watt / 3000K / 38º Beam Angle / Clear Diffuser

CODE: **BVO-R-1-T-02-RF-10-30-W-CL**

ORDERING GUIDE EXAMPLE 2:

Bravo / Recessed Mount / 1-Light / Trimless / Black / Recessed Gimbal / 15 Watt / 3500K / 38º Beam Angle / Clear Diffuser

CODE: **BVO-R-1-TL-01-RG-15-35-W-CL**

ORDERING GUIDE EXAMPLE 3:

Bravo / Recessed Mount / 1-Light / Trim / White / Spot / 15 Watt / 3000K

CODE: **BVO-R-1-T-02-ST-15-30**

*NOTE: Options 5, 6, 7 & 8, For use with Recessed Fixed (RF), Recessed Gimbal (RG) & Recessed Snoot Gimbal (SG) only

NEW CONSTRUCTION PLATES + IC/AT BOXES



TRIM & TRIMLESS
44360-016

CUT HOLE:
Trim & Trimless: 4 1/8" x 4 1/8"

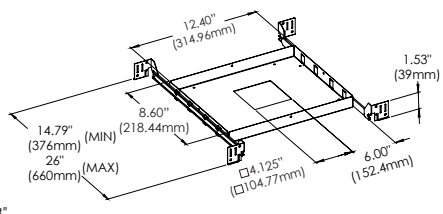



TRIM & TRIMLESS
AT/IC Box: 44367-015
IC Box: 44299-019

CUT HOLE:
Trim & Trimless: 4 1/8" x 4 1/8"

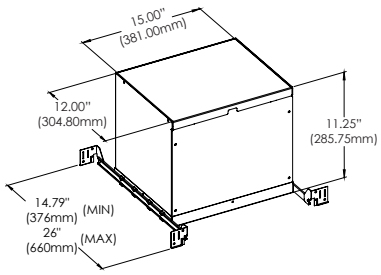

BRAVO

FEATURES

Like a camelion, the Bravo family recessed fixtures are designed to inherently blend into their desired environments. With their clean lined, linear shape, these fixtures are impeccably beautiful in both trim or trimless form. There are three body sizes that can be outfitted with a series of listed modules designed to suit various lighting applications and installations.

SPECIFICATIONS

FIXTURE BODY

- 18 gauge powder coated steel body
  Aluminum powder coated trim or mesh plate
- Standard in white or black finish. Other finishes consult factory

TRIM CUT HOLE: 7 5/8" x 4 1/8"

TRIMLESS CUT HOLE: 7 5/8" x 4 1/8"

STANDARD DRIVER BOX: **MINIMUM HEIGHT CLEARANCE:** 9 1/2"

DOUBLE JUNCTION BOX: **MINIMUM HEIGHT CLEARANCE** See preceding modules pages

- Maximum ceiling thickness:
  - Trimless: 1 1/2"
  - Trim: 1 1/4"

MOUNTING

- Remodel application, new construction plates or IC / Airtight / enclosures sold separately

POWER SUPPLY

- 2 x ERP Brand 120V - 277V input, Constant Current 10W 250mA or 15W 350mA power supply per light module
- Thermally protected
- Minimum operating temperature: -30º
- Enclosed Junction box with 12" flexible cable to mate to module connector
- Dimming: TRIAC, ELV and 0-10V

LIGHT MODULE ★

- High output, high efficiency LED COB
- CRI 90+
- Lumen Maintenance: 70%@50,000 hrs
- Recessed Fixed Light module wet listed, all others damp listed
- Recessed Fixed Aperture:
  10W IC Rated, 840 Lumens, 15W Non-IC Rated, 1180 Lumens, all CCTs listed available
- Recessed Gimbal:
  10W IC Rated, 500 Lumens, 15W Non-IC Rated, 750 Lumens, all CCTs listed available
- Snoot Gimbal:
  10W IC Rated, 350 Lumens, 15W Non-IC Rated, 520 Lumens, all CCTs listed available
- Suspension & Spot:
  15W IC Rated, 830 Lumens, 3000K or 4000K only
- Wall Wash & Panel:
  15W Non-IC Rated, 760 Lumens, 3000K or 4000K only
- Dim-to-Warm modules 15W only, Non-IC, CCT Range 1800K to 3000K, 785 Lumens, available with Recessed Fixed Aperture, Recessed Gimbal & Recessed Snoot Gimbal only

REFLECTORS ★

- Recessed Fixed, Recessed Gimbal & Recessed Snoot Gimbal available in Narrow, Medium & Wide
- Spot & Suspension available in Narrow only
- Pull Down 100º
- Wall Wash 75º

ELECTRICAL APPROVAL

ETL Intertek | TITLE 24 | JA8 COMPLIANT

WARRANTY

5 YEAR LIMITED WARRANTY

2" Bravo LED 2 LT Ordering Guide

1 SELECT BETWEEN TRIM / TRIMLESS

TRIM



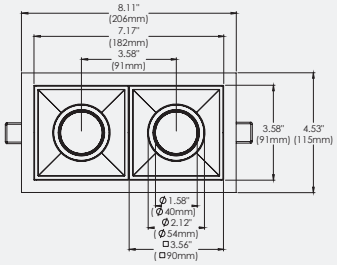

Recessed mounts shown above with Recessed Fixed Modules

TRIMLESS



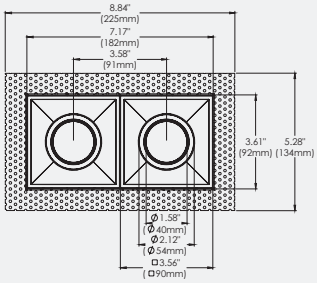

Note: Trimless for drywall installation

2 SELECT FINISH

Matte White | Matte Black | Custom

★ 3 SELECT LIGHT MODULE 1 — 4 SELECT LIGHT MODULE 2

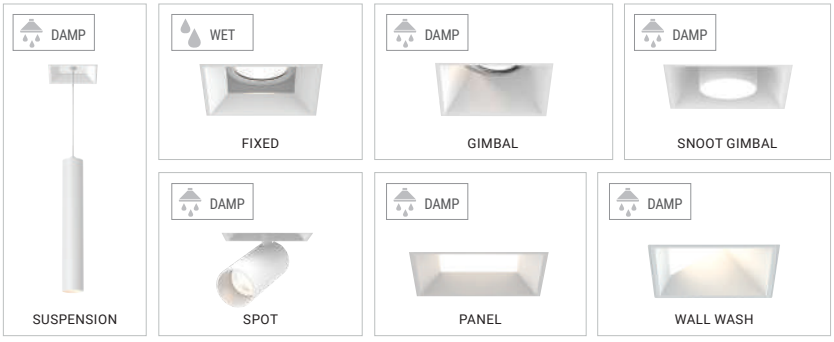

5 SELECT DRIVER / MODULE WATTAGE

10W or 15W
(One Driver per module)

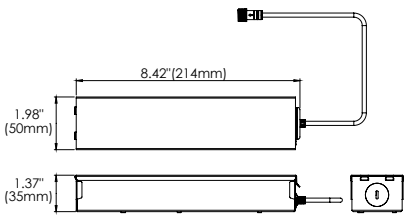

DRIVER

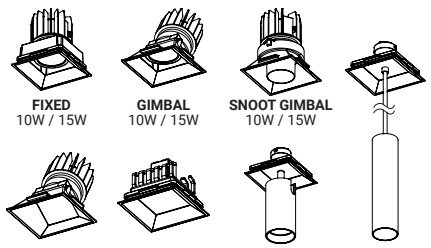

FIXED 10W / 15W | **GIMBAL** 10W / 15W | **SNOOT GIMBAL** 10W / 15W

WALL WASH 15W | **PANEL** 15W | **SPOT** 15W | **SUSPENSION** 15W

All features, functionality and other product specifications are subject to change without notice.

6 SELECT CCT

KELVIN OPTIONS

2700K 3000K 3500K 4000K

DIM-TO-WARM OPTION (15W)

1800K - 3000K / 785 Lumens

★ 7 SELECT REFLECTOR



(N) 15° Narrow | **(M) 24°** Medium | **(W) 38°** Wide

8 SELECT DIFFUSER



Clear Lens **(CL)** | Linear Spread Lens **(LN)** | Frosted Lens **(FR)** | Solite Lens **(SP)** | Red Dichroic **(RE)** | Green Dichroic **(GR)** | Blue Dichroic **(BL)** | Orange Dichroic **(OR)**

9 ADD-ONS



EXTENSION BAFFLE (Black ext/int) **XT**

HONEYCOMB LOUVRE (Black ext/int) **HC**

DOUBLE JUNCTION BOX (Shallow Ceiling Application)

ORDERING GUIDE CONFIGURATOR

BVO	R	2	1		2		3		4		5		6
BRAVO	RECESSED	2-LIGHT	TRIM/ TRIMLESS		FINISH		LIGHT MODULE 1		LIGHT MODULE 2		WATTAGE		CCT
BVO	R	2	T	TRIM	01	BLACK	RF	RECESSED FIXED	RF	RECESSED FIXED	10	10W	27
			TL	TRIMLESS	02	WHITE	RG	RECESSED GIMBAL	RG	RECESSED GIMBAL	15	15W	30
							SG	RECESSED SNOOT GIMBAL	SG	RECESSED SNOOT GIMBAL			35
							SU	SUSPENSION	SU	SUSPENSION			40
							ST	SPOT	ST	SPOT			DTW* Dim To Warm
							WL	WALL WASH	WL	WALL WASH			
							PN	PANEL	PN	PANEL			

7		8		9	
BEAM ANGLE*		DIFFUSER*		ADD-ONS*	
N	15°	CL	CLEAR	XT	EXTENSION BAFFLE
M	24°	LN	LINEAR SPREAD	HC	HONEYCOMB LOUVRE
W	38°	FR	FROSTED	DJ	DOUBLE JUNCTION BOX
		SP	SOLITE		
		RE	RED DICHROIC		
		GR	GREEN DICHROIC		
		BL	BLUE DICHROIC		
		OR	ORANGE DICHROIC		

*NOTE: Options 6, 7, 8 & 9,
For use with Recessed Fixed (RF), Recessed Gimbal (RG)
& Recessed Snoot Gimbal (SG) only

ORDERING GUIDE EXAMPLE 1:

Bravo / Recessed Mount / 2-Light / Trim / White / Recessed Fixed / Recessed Gimbal / 10 Watt / 3000K / 38º Beam Angle / Clear Diffuser

CODE: **BVO-R-2-T-02-RFRG-10-30-W-CL**

ORDERING GUIDE EXAMPLE 2:

Bravo / Recessed Mount / 2-Light / Trimless / Black / Spot / Suspension / 15 Watt / 3500K / 15º Beam Angle / Clear Diffuser

CODE: **BVO-R-2-TL-01-STSU-15-30-B-CL**

ORDERING GUIDE EXAMPLE 3:

Bravo / Recessed Mount / 2-Light / Trim / White / Wall Wash / Wall Wash / 15 Watt / 3000K

CODE: **BVO-R-2-T-02-WLWL-15-30**

NEW CONSTRUCTION PLATES + IC/AT BOXES



TRIM & TRIMLESS
44361-013

CUT HOLE:
Trim & Trimless: 7 5/8" x 4 1/8"

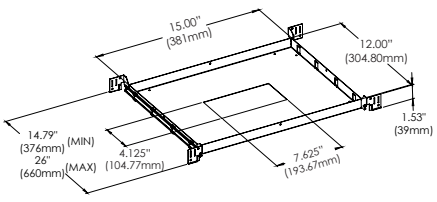



TRIM & TRIMLESS
AT/IC Box: 44364-014
IC Box: 44363-017

CUT HOLE:
Trim & Trimless: 7 5/8" x 4 1/8"

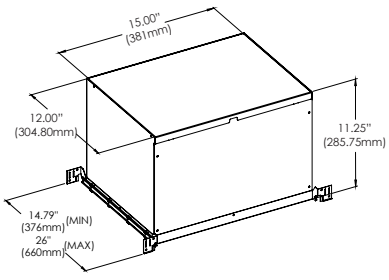

All features, functionality and other product specifications are subject to change without notice.

BRAVO

Architectural Recessed / Recessed Mount Fixture

FEATURES

Like a camelion, the Bravo family recessed fixtures are designed to inherently blend into their desired environments. With their clean lined, linear shape, these fixtures are impeccably beautiful in both trim or trimless form. There are three body sizes that can be outfitted with a series of listed modules designed to suit various lighting applications and installations.

SPECIFICATIONS

FIXTURE BODY

- 18 gauge powder coated steel body
  Aluminum powder coated trim or mesh plate
- Standard in white or black finish. Other finishes consult factory

TRIM CUT HOLE: 11 1/4" x 4 1/8"

TRIMLESS CUT HOLE: 11 1/4" x 4 1/8"

STANDARD DRIVER BOX: **MINIMUM HEIGHT CLEARANCE:** 9 1/2"

DOUBLE JUNCTION BOX: **MINIMUM HEIGHT CLEARANCE** See preceding modules pages

- Maximum ceiling thickness:
  - Trimless: 1 1/2"
  - Trim: 1 1/4"

MOUNTING

- Remodel application, new construction plates or IC / Airtight / enclosures sold separately

POWER SUPPLY

- 3 x ERP Brand 120V - 277V input, Constant Current 10W 250mA or 15W 350mA power supply per light module
- Thermally protected
- Minimum operating temperature: -30º
- Enclosed Junction box with 12" flexible cable to mate to module connector
- Dimming: TRIAC, ELV and 0-10V

LIGHT MODULE ★

- High output, high efficiency LED COB
- CRI 90+
- Lumen Maintenance: 70%@50,000 hrs
- Recessed Fixed Light module wet listed, all others damp listed
- Recessed Fixed Aperture:
  10W IC Rated, 840 Lumens, 15W Non-IC Rated, 1180 Lumens, all CCTs listed available
- Recessed Gimbal:
  10W IC Rated, 500 Lumens, 15W Non-IC Rated, 750 Lumens, all CCTs listed available
- Snoot Gimbal:
  10W IC Rated, 350 Lumens, 15W Non-IC Rated, 520 Lumens, all CCTs listed available
- Suspension & Spot:
  15W IC Rated, 830 Lumens, 3000K or 4000K only
- Wall Wash & Panel:
  15W Non-IC Rated, 760 Lumens, 3000K or 4000K only
- Dim-to-Warm modules 15W only, Non-IC, CCT Range 1800K to 3000K, 785 Lumens, available with Recessed Fixed Aperture, Recessed Gimbal & Recessed Snoot Gimbal only

REFLECTORS ★

- Recessed Fixed, Recessed Gimbal & Recessed Snoot Gimbal available in Narrow, Medium & Wide
- Spot & Suspension available in Narrow only
- Pull Down 100º
- Wall Wash 75º

ELECTRICAL APPROVAL

ETL Intertek · TITLE 24 · JA8 COMPLIANT

WARRANTY

5 YEAR LIMITED WARRANTY

2" Bravo LED 3 LT Ordering Guide

1 SELECT BETWEEN TRIM / TRIMLESS

TRIM



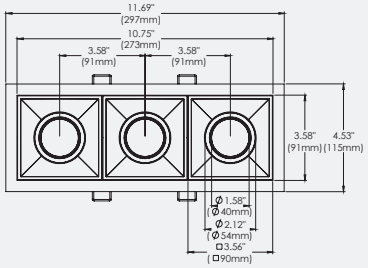

Recessed mounts shown above with Recessed Fixed Modules

TRIMLESS



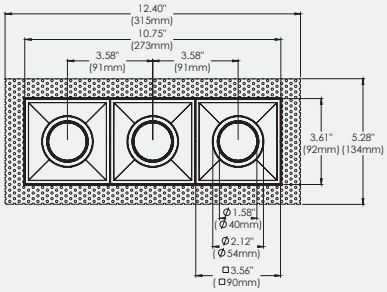

Note: Trimless for drywall installation

2 SELECT FINISH

Matte White · Matte Black · Custom

★ 3 SELECT LIGHT MODULE 1 · 4 SELECT LIGHT MODULE 2 · 5 SELECT LIGHT MODULE 3

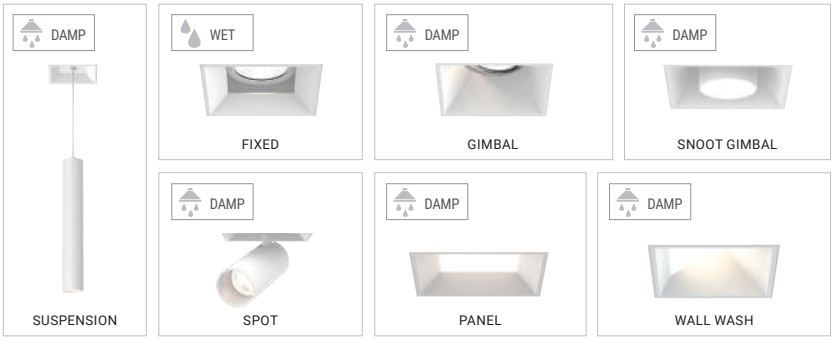

6 SELECT DRIVER / MODULE WATTAGE

10W or 15W
(One Driver per module)

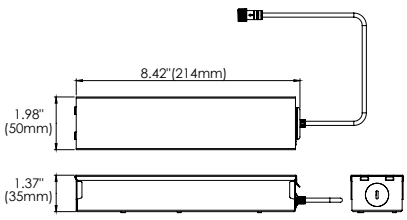

DRIVER

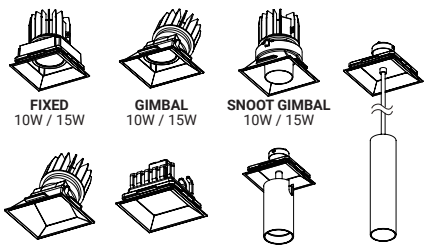

FIXED 10W / 15W · **GIMBAL** 10W / 15W · **SNOOT GIMBAL** 10W / 15W

WALL WASH 15W · **PANEL** 15W · **SPOT** 15W · **SUSPENSION** 15W

All features, functionality and other product specifications are subject to change without notice.

7 SELECT CCT

KELVIN OPTIONS

2700K 3000K 3500K 4000K

DIM-TO-WARM OPTION (15W)

1800K - 3000K / 785 Lumens

★ 8 SELECT REFLECTOR



(N) 15° Narrow | **(M) 24°** Medium | **(W) 38°** Wide

9 SELECT DIFFUSER



Clear Lens **(CL)** | Linear Spread Lens **(LN)** | Frosted Lens **(FR)** | Solite Lens **(SP)** | Red Dichroic **(RE)** | Green Dichroic **(GR)** | Blue Dichroic **(BL)** | Orange Dichroic **(OR)**

10 ADD-ONS



EXTENSION BAFFLE (Black ext/int) **XT**



HONEYCOMB LOUVRE (Black ext/int) **HC**



DOUBLE JUNCTION BOX (Shallow Ceiling Application)

ORDERING GUIDE CONFIGURATOR

BVO	R	3	1		2		3		4		5	
BRAVO	RECESSED	3-LIGHT	TRIM/ TRIMLESS		FINISH		LIGHT MODULE 1		LIGHT MODULE 2		LIGHT MODULE 2	
BVO	R	3	T	TRIM	01	BLACK	RF	RECESSED FIXED	RF	RECESSED FIXED	RF	RECESSED FIXED
			TL	TRIMLESS	02	WHITE	RG	RECESSED GIMBAL	RG	RECESSED GIMBAL	RG	RECESSED GIMBAL
							SG	RECESSED SNOOT GIMBAL	SG	RECESSED SNOOT GIMBAL	SG	RECESSED SNOOT GIMBAL
							SU	SUSPENSION	SU	SUSPENSION	SU	SUSPENSION
							ST	SPOT	ST	SPOT	ST	SPOT
							WL	WALL WASH	WL	WALL WASH	WL	WALL WASH
							PN	PANEL	PN	PANEL	PN	PANEL

6		7	8		9		10	
WATTAGE		CCT	BEAM ANGLE*		DIFFUSER*		ADD-ONS*	
10	10W	27	N	15º	CL	CLEAR	XT	EXTENSION BAFFLE
15	15W	30	M	24º	LN	LINEAR SPREAD	HC	HONEYCOMB LOUVRE
		35	W	38º	FR	FROSTED	DJ	DOUBLE JUNCTION BOX
		40			SP	SOLITE		
		DTW* Dim To Warm			RE	RED DICHROIC		
					GR	GREEN DICHROIC		
					BL	BLUE DICHROIC		
					OR	ORANGE DICHROIC		

*NOTE: Options 7, 8, 9 & 10,
For use with Recessed Fixed (RF), Recessed Gimbal (RG) & Recessed Snoot Gimbal (SG) only

ORDERING GUIDE EXAMPLE 1:

Bravo / Recessed Mount / 3-Light / Trim / White / Recessed Fixed / Recessed Snoot Gimbal / Recessed Fixed / 15 Watt / 4000K / 38º Beam Angle / Frosted Diffuser

CODE: **BVO-R-3-T-02-RFRGRF-15-40-W-FR**

ORDERING GUIDE EXAMPLE 2:

Bravo / Recessed Mount / 3-Light / Trimless / White / Suspension / Spot / Suspension / 15 Watt / 3000K

CODE: **BVO-R-3-TL-02-SUSTSU-15-30**

ORDERING GUIDE EXAMPLE 3:

Bravo / Recessed Mount / 3-Light / Trim / Black / Spot / Wall Wash / Spot / 15 Watt / 3000K

CODE: **BVO-R-3-T-01-STWLST-15-30**

NEW CONSTRUCTION PLATES + IC/AT BOXES



TRIM & TRIMLESS
44362-010

CUT HOLE:
Trim & Trimless: 11 1/4" x 4 1/8"

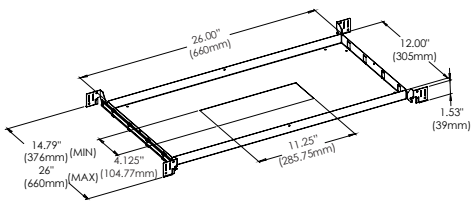



TRIM & TRIMLESS
AT/IC Box: 44366-018
IC Box: 44365-011

CUT HOLE:
Trim & Trimless: 11 1/4" x 4 1/8"

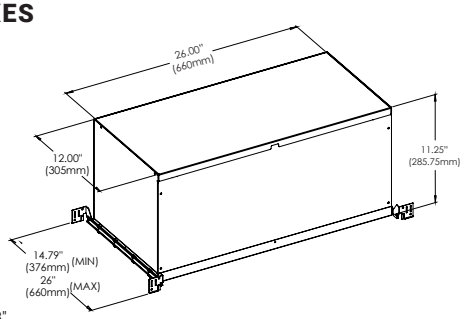

FIXED APERTURE

10W 1-LIGHT FIXED NARROW CLEAR

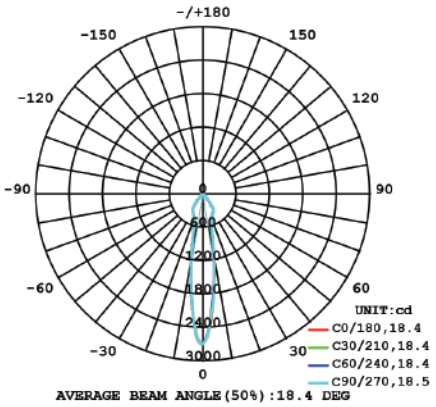

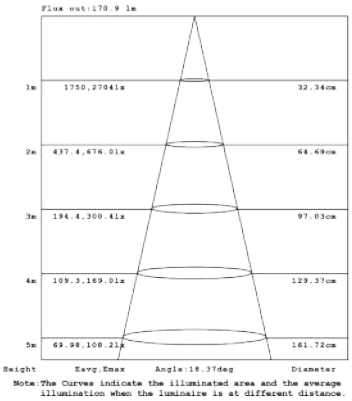

10W 1-LIGHT FIXED MEDIUM CLEAR

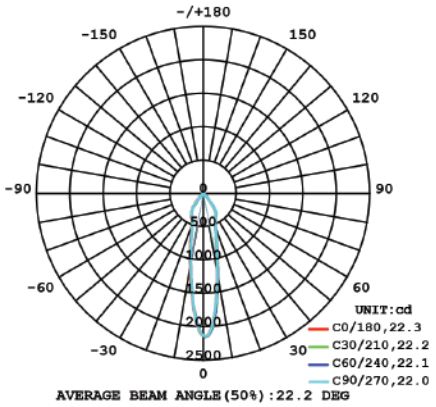

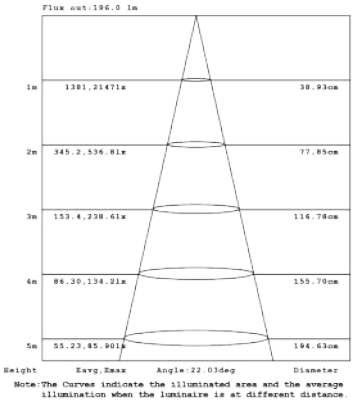

10W 1-LIGHT FIXED WIDE CLEAR

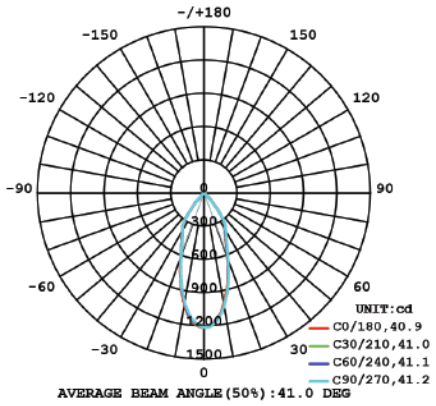

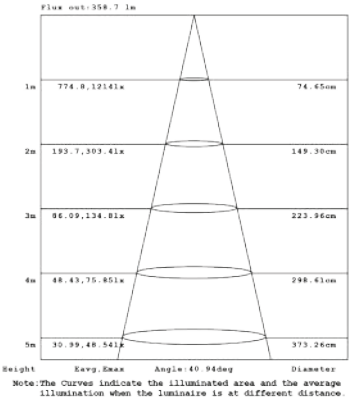

FIXED APERTURE

15W 1-LIGHT FIXED NARROW CLEAR

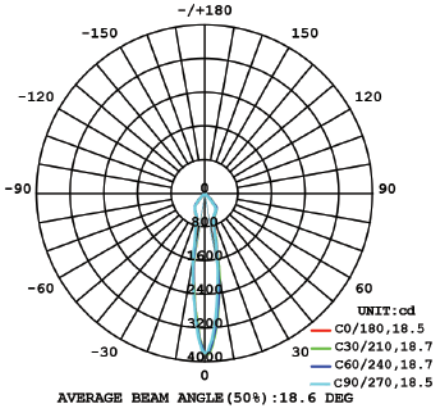

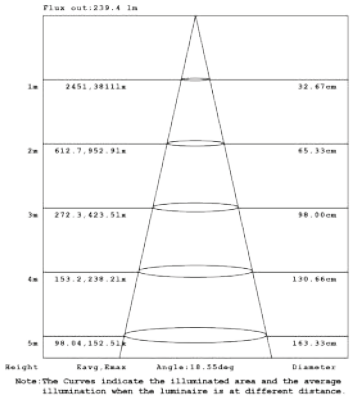

15W 1-LIGHT FIXED MEDIUM CLEAR

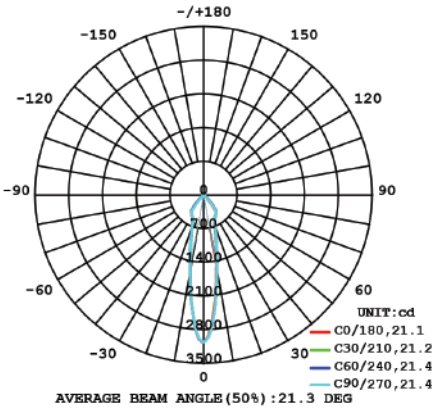

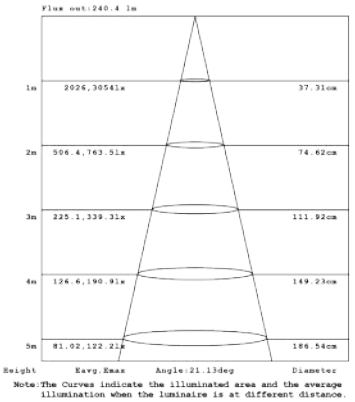

15W 1-LIGHT FIXED WIDE CLEAR

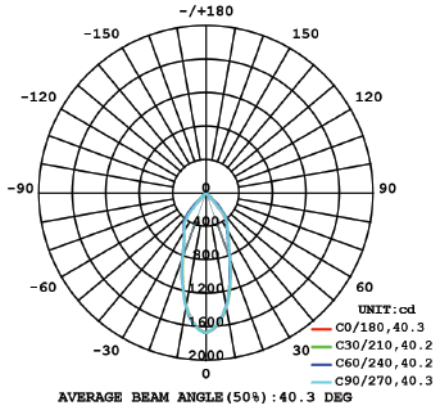

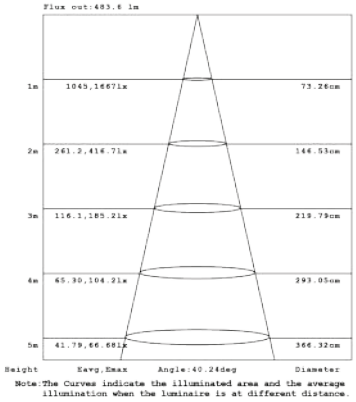

GIMBAL

10W 1-LIGHT GIMBAL NARROW CLEAR

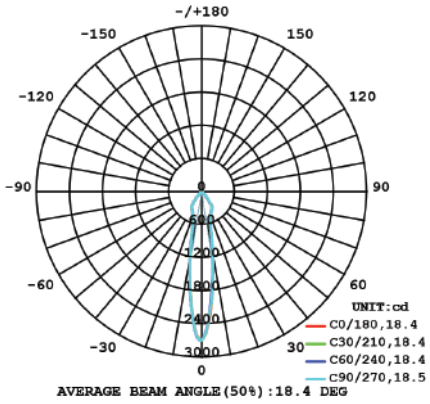

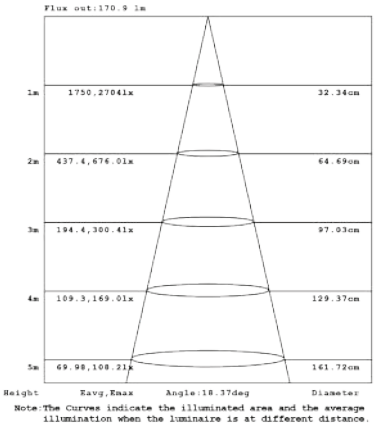

10W 1-LIGHT GIMBAL MEDIUM CLEAR

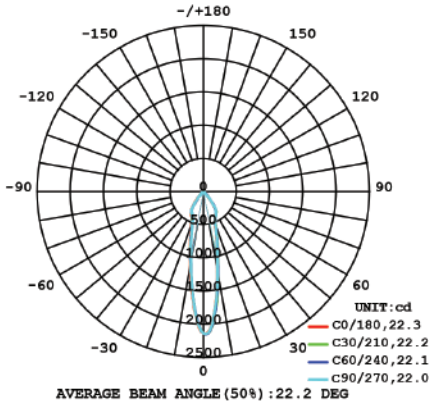

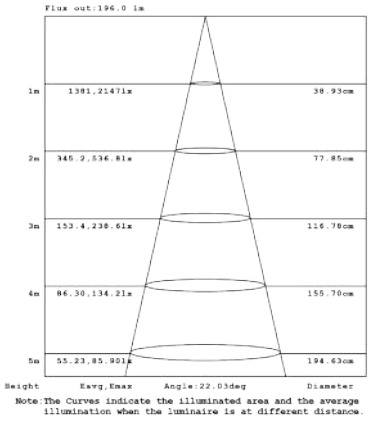

10W 1-LIGHT GIMBAL WIDE CLEAR

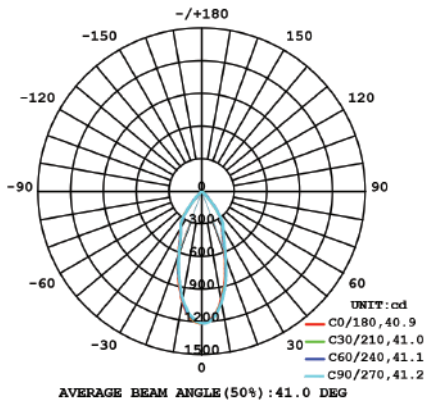

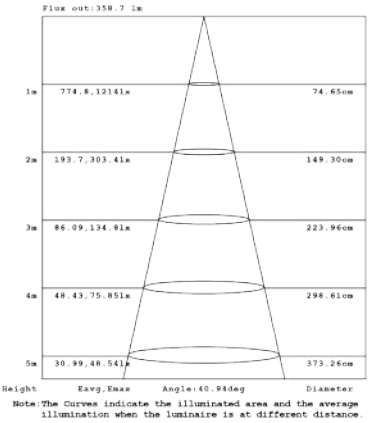

GIMBAL

15W 1-LIGHT GIMBAL NARROW CLEAR

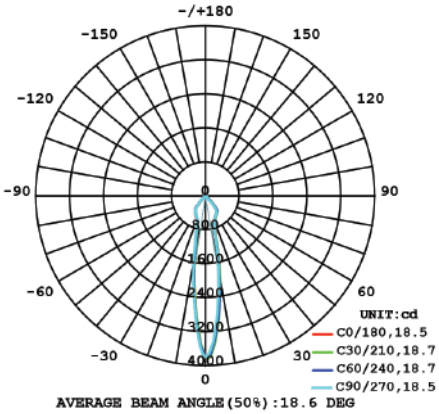

AVERAGE BEAM ANGLE(50%):18.6 DEG

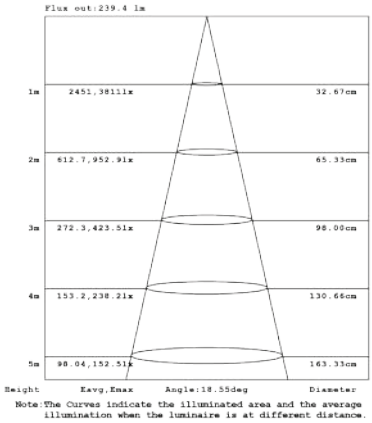

15W 1-LIGHT GIMBAL MEDIUM CLEAR

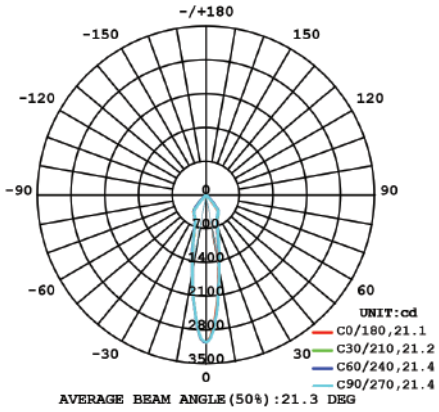

AVERAGE BEAM ANGLE(50%):21.3 DEG

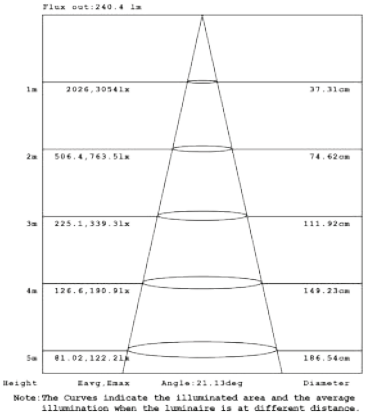

15W 1-LIGHT GIMBAL WIDE CLEAR

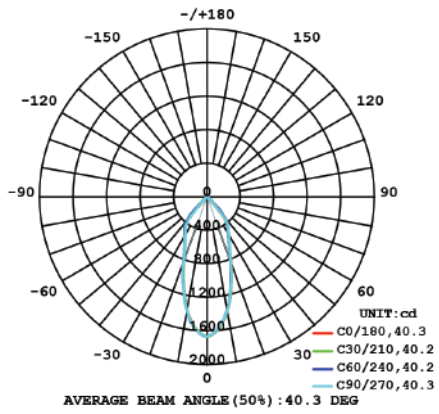

AVERAGE BEAM ANGLE(50%):40.3 DEG

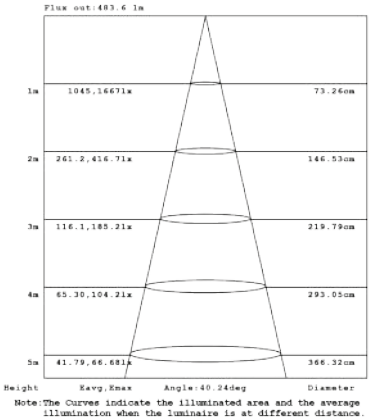

SNOOT GIMBAL

10W 1-LIGHT SNOOT GIMBAL NARROW CLEAR

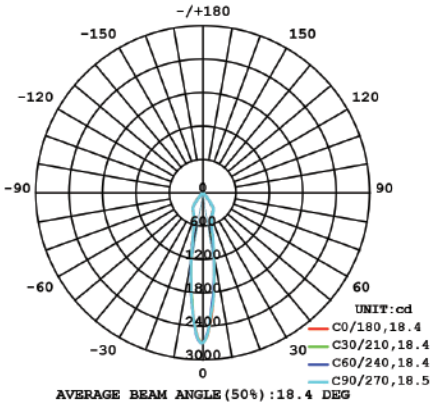

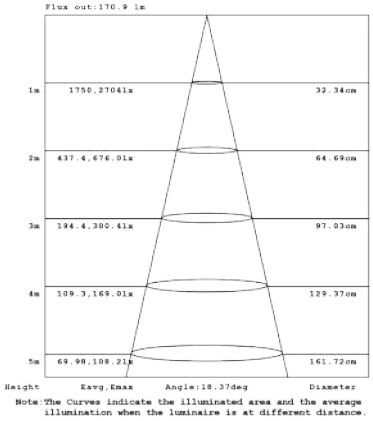

10W 1-LIGHT SNOOT GIMBAL MEDIUM CLEAR

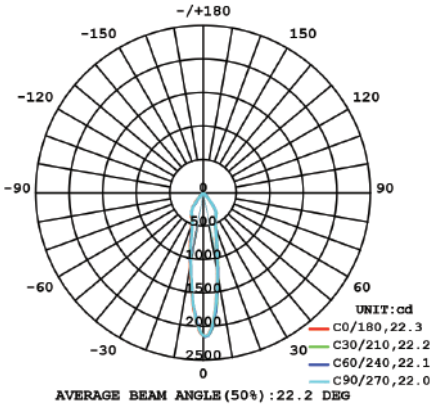

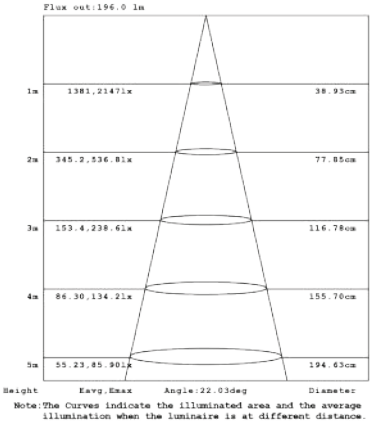

10W 1-LIGHT SNOOT GIMBAL WIDE CLEAR

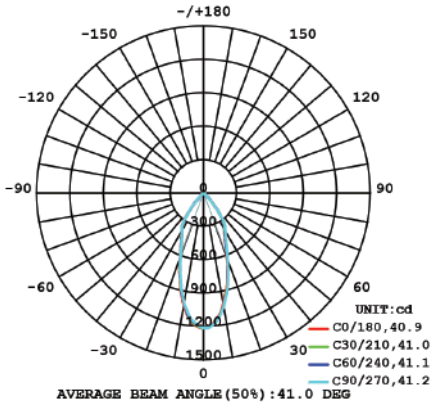

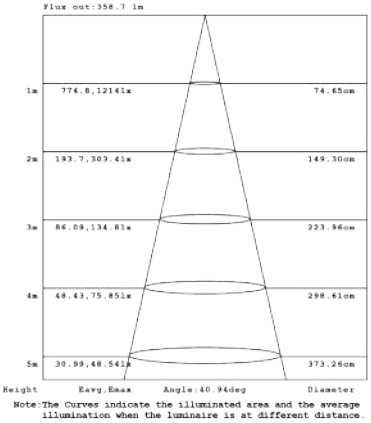

SNOOT GIMBAL

15W 1-LIGHT SNOOT GIMBAL NARROW CLEAR

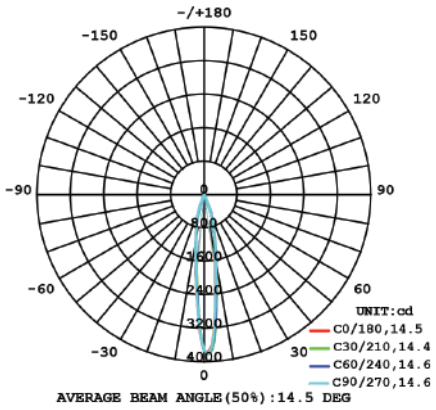

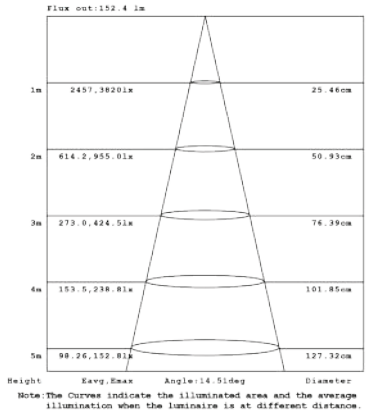

15W 1-LIGHT SNOOT GIMBAL MEDIUM CLEAR

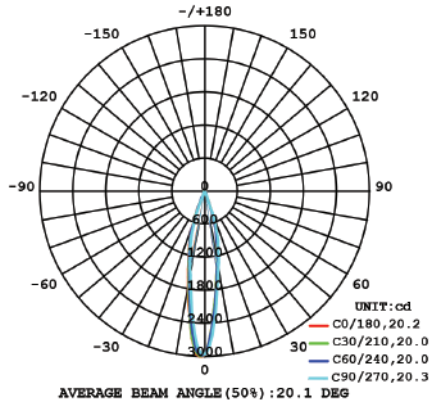

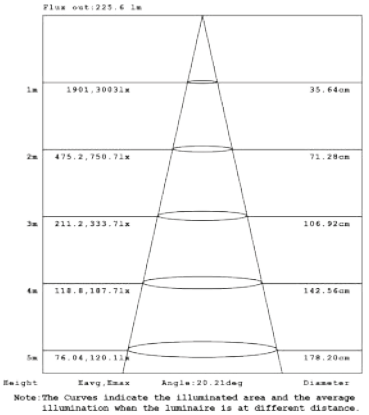

15W 1-LIGHT SNOOT GIMBAL WIDE CLEAR

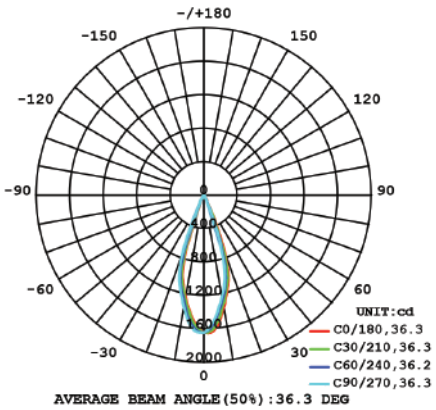

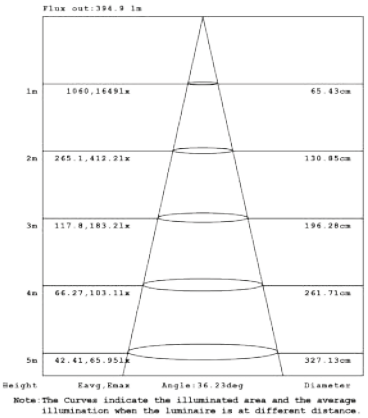

SUSPENSION

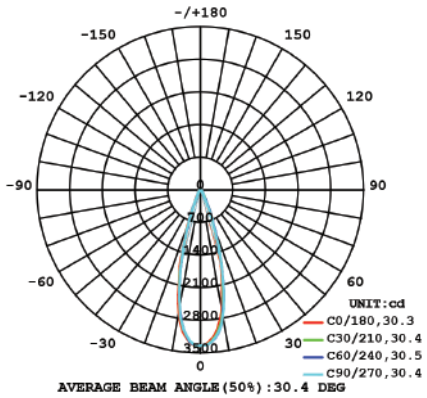

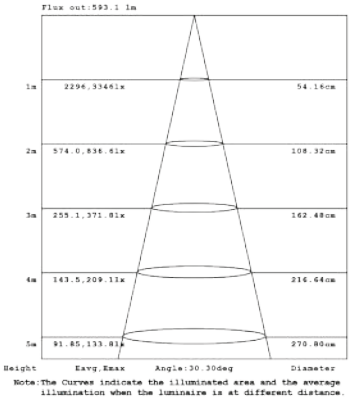

SPOT

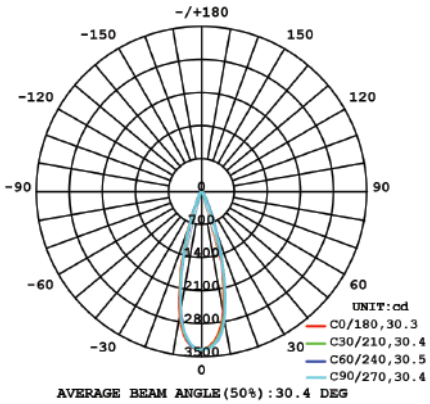

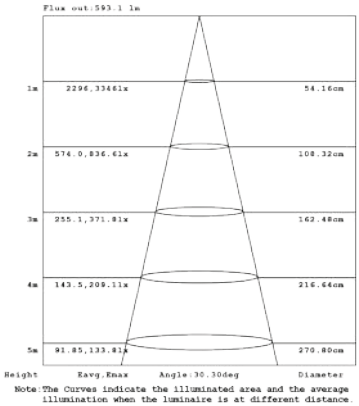

WALL WASH

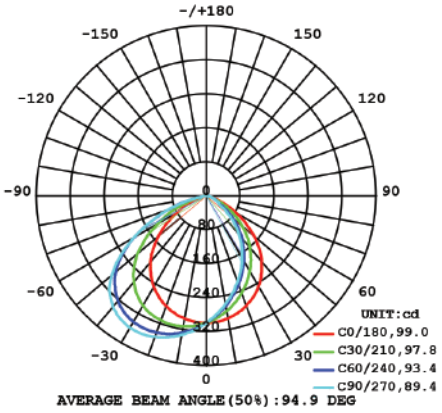

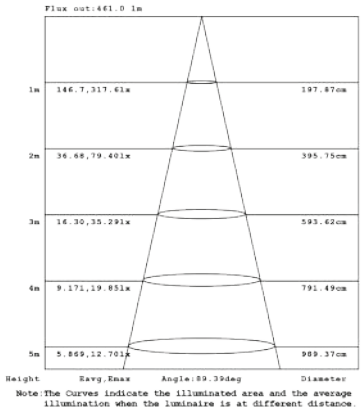

PANEL

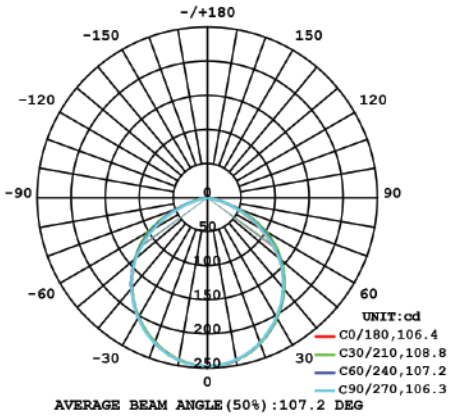

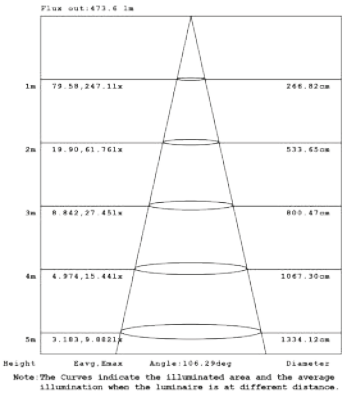

SURFACE MOUNT

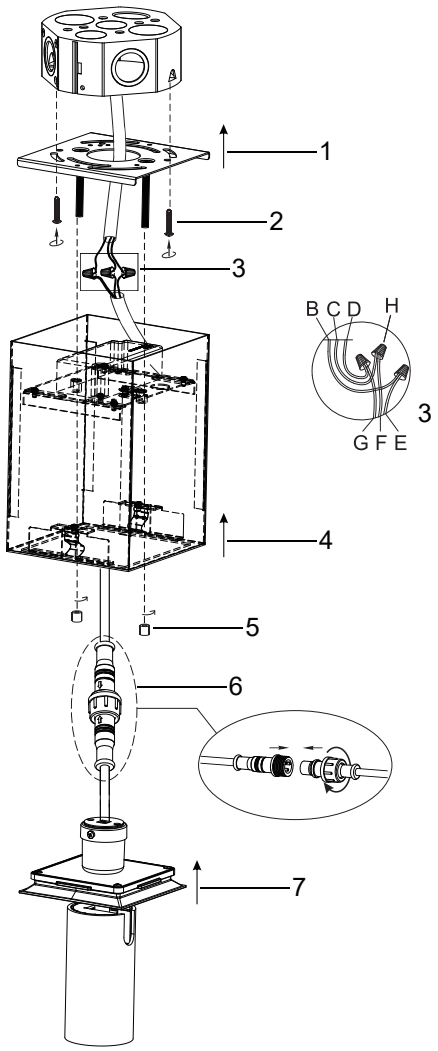

RECESSED

TRIM

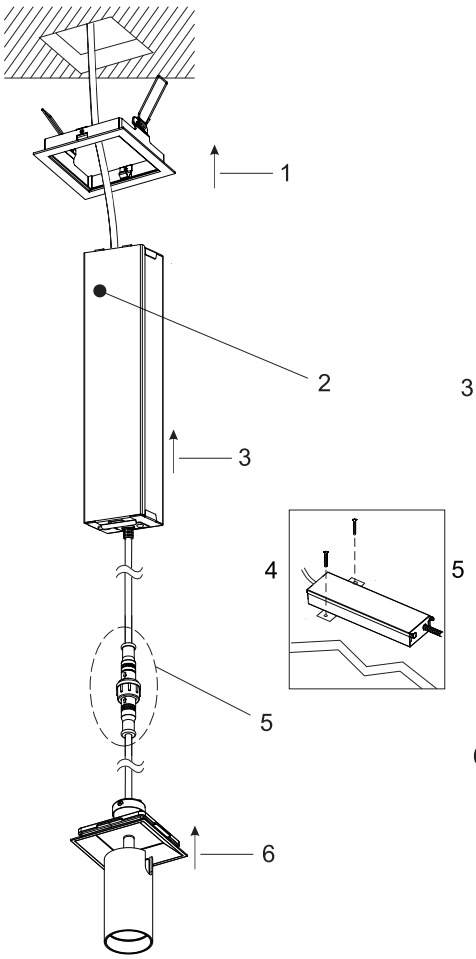

TRIMLESS

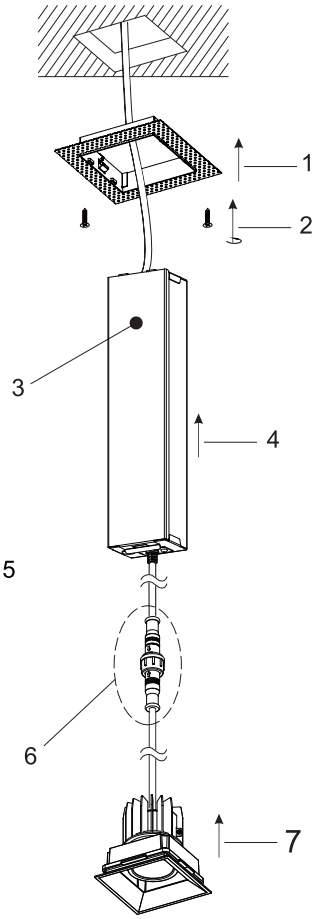

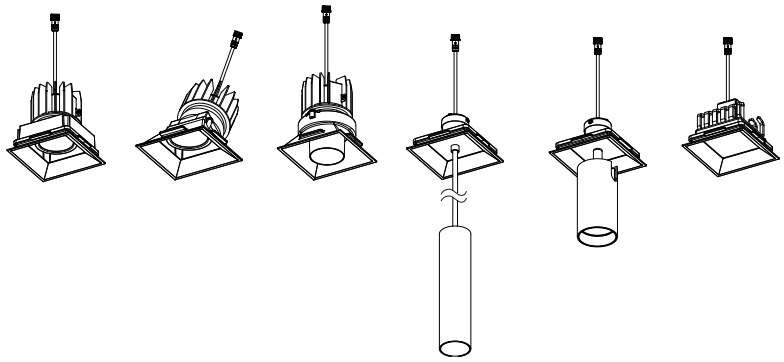



BRAVO 3-LIGHT RECESSED MOUNTED SNOOT GIMBAL & PANEL + RECESSED MOUNTED SPOT

OSCAR

With their smooth, flat and edgeless design, Oscar family luminaires become a seamless part of ceiling decor. Available in larger aperture sizes with higher lumen packages makes this family ideal for use in higher ceilings, typically found in commercial settings. Oscar's three different light modules are designed for multiple applications and are available for multiple ordering options, making it both aesthetically beautiful and highly functional.



LUMINAIRES

PAGE 71



RECESSED FIXED

PAGE 73



RECESSED GIMBAL

PAGE 75

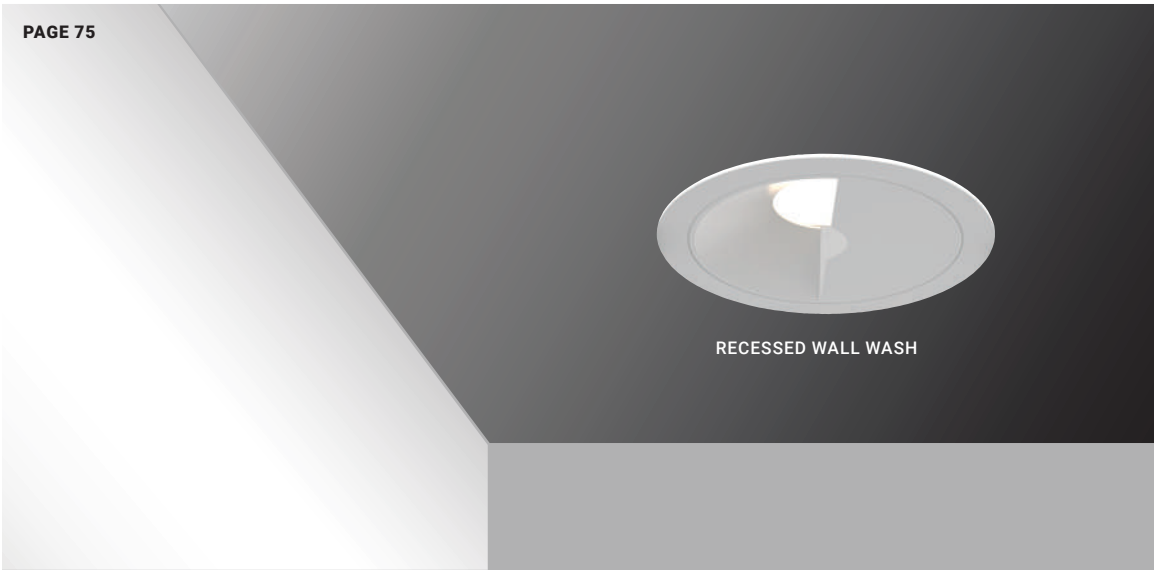

RECESSED WALL WASH

COMPLETE OSCAR FIXTURE ORDERING GUIDES

OSCAR ROUND & SQUARE RECESSED **3"**	77 - 78
OSCAR ROUND & SQUARE RECESSED **4"**	79 - 80
OSCAR ROUND & SQUARE RECESSED **5"**	81 - 82

All features, functionality and other product specifications are subject to change without notice.

THE

OSCAR

REMIX

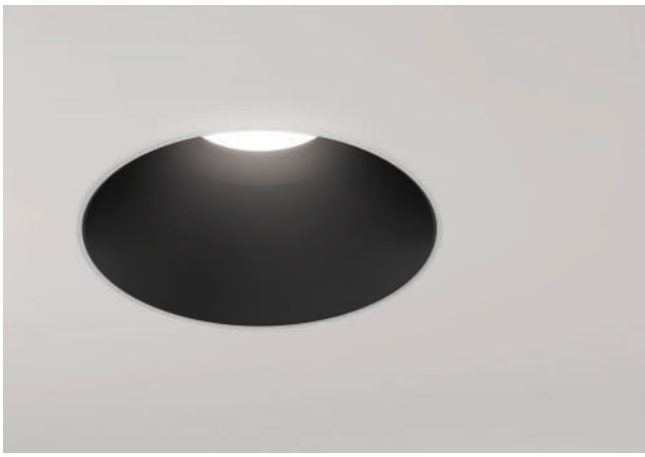









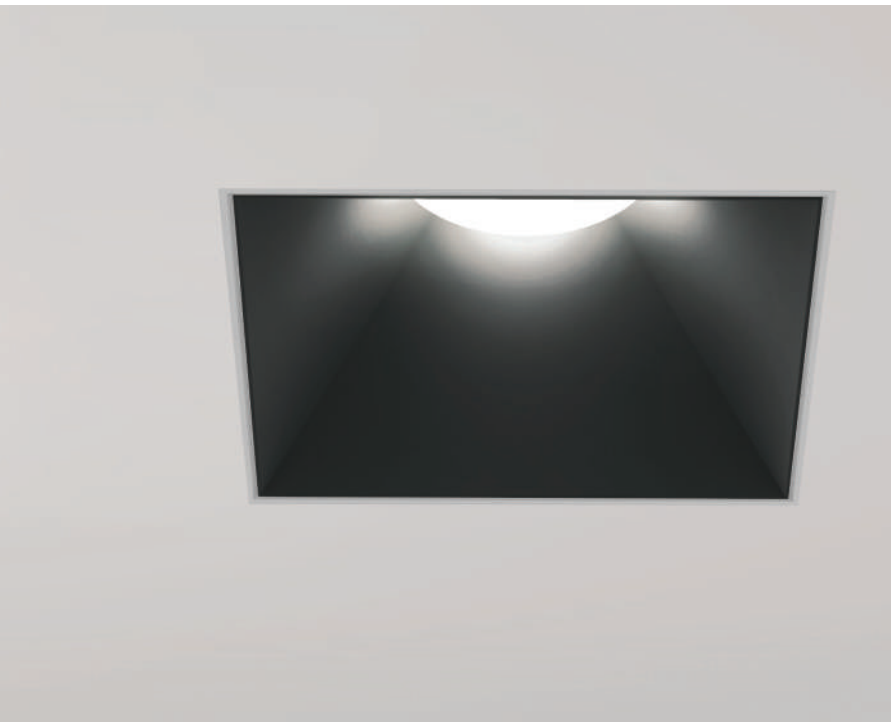



Oscar LED Recessed Fixed



Shown as round Trim Fixed

SPECIFICATIONS

Construction:	Diecast aluminum body, Powder Coated paint finish
Wattage/Lumens:	3" 10W 840 Lumens, IC Rated 3" 15W 1180 Lumens, Non-IC Rated 4" 26W 2290 Lumens, Non-IC Rated 5" 40W 3390 Lumens, Non-IC Rated
Power Supply:	ERP Brand, Constant Current LED Driver, enclosed in Junction Box with 12" flexible cable to mate to module connector
Light Module:	High output, high efficiency LED COB
Lumen Maintenance:	70%@50,000 hours
CRI:	90+
Input Voltage:	120V-277V
Dimming:	TRIAC/ELV/0-10V
Light Control:	Aluminum reflectors available: Narrow, Medium, Wide beam disbursement. Various diffusers used to customize light effect. Aluminum baffle inserts reduce glare and add aesthetic appeal
Approval:	Wet
Color Finish Options:	Matte White, Matte Black, Custom
Electrical Approval:	ETL Intertek, TITLE 24 JA8 COMPLIANT
Warranty:	5

KELVIN OPTIONS

2700K 3000K 3500K 4000K

DIM-TO-WARM OPTION (15W)

1800K - 3000K / 785 Lumens

BAFFLE OPTIONS

Black **(01)** · White **(02)** · Gold **(03)** · Chrome **(04)** · Dark Chrome **(05)**

DIFFUSER OPTIONS

Clear Lens **(CL)** · Linear Spread Lens **(LN)** · Frosted Lens **(FR)** · Solite Lens **(SP)** · Honeycomb **(HC)**

Red Dichroic **(RE)** · Green Dichroic **(GR)** · Blue Dichroic **(BL)** · Orange Dichroic **(OR)**

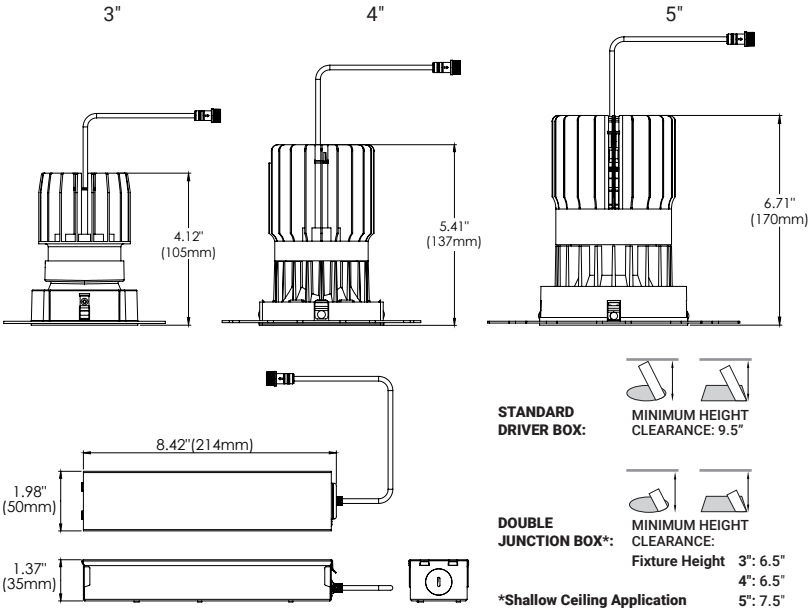

COMPATIBLE TRIMS + TRIMLESS MESH PLATES

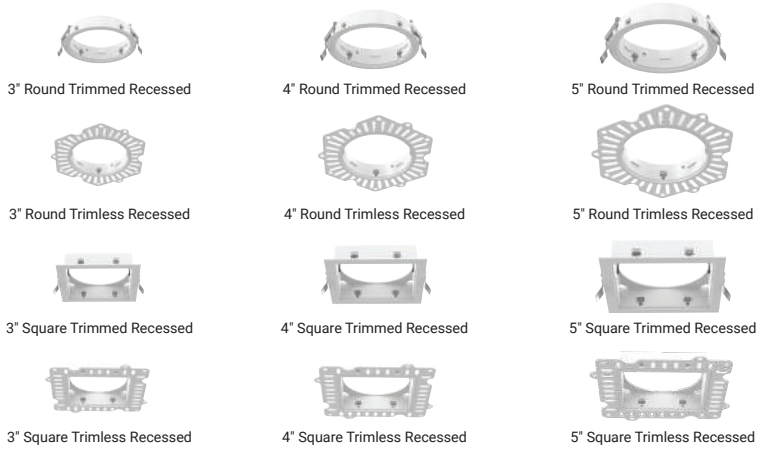

Recessed Trims and Trimless Mesh Plates for remodel application.
New Construction plates and IC boxes found within ordering guide.

COMPLETE OSCAR FIXED ORDERING GUIDES



3" **RECESSED** Ordering Guide — **Page 77 - 78**



4" **RECESSED** Ordering Guide — **Page 79 - 80**



5" **RECESSED** Ordering Guide — **Page 81 - 81**

See Oscar Photometrics on page 83 - 84



Oscar LED Recessed Gimbal



Shown as square Trimless Gimbal

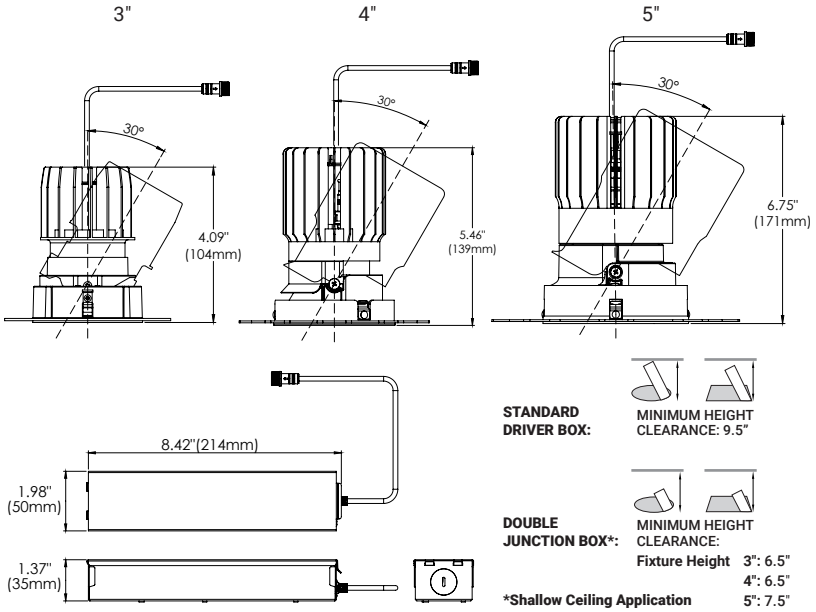

SPECIFICATIONS

Construction:	Diecast aluminum body, Powder Coated paint finish
Wattage/Lumens:	3" 10W 840 Lumens, IC Rated 3" 15W 1180 Lumens, Non-IC Rated 4" 26W 2290 Lumens, Non-IC Rated 5" 40W 3390 Lumens, Non-IC Rated
Power Supply:	ERP Brand, Constant Current LED Driver, enclosed in Junction Box with 12" flexible cable to mate to module connector
Light Module:	High output, high efficiency LED COB
Lumen Maintenance:	70%@50,000 hours
CRI:	90+
Input Voltage:	120V-277V
Dimming:	TRIAC/ELV/0-10V
Light Control:	Aluminum reflectors available: Narrow, Medium, Wide beam disbursement. Various diffusers used to customize light effect. Aluminum baffle inserts reduce glare and add aesthetic appeal
Approval:	Damp
Color Finish Options:	Matte White, Matte Black, Custom
Electrical Approval:	TITLE 24 JA8 COMPLIANT
Warranty:	5

KELVIN OPTIONS

2700K 3000K 3500K 4000K

DIM-TO-WARM OPTION (15W)

1800K - 3000K / 785 Lumens

BAFFLE OPTIONS

Black **(01)** White **(02)** Gold **(03)** Chrome **(04)** Dark Chrome **(05)**

DIFFUSER OPTIONS

Clear Lens **(CL)** Linear Spread Lens **(LN)** Frosted Lens **(FR)** Solite Lens **(SP)** Honeycomb **(HC)**

Red Dichroic **(RE)** Green Dichroic **(GR)** Blue Dichroic **(BL)** Orange Dichroic **(OR)**

COMPATIBLE TRIMS + TRIMLESS MESH PLATES

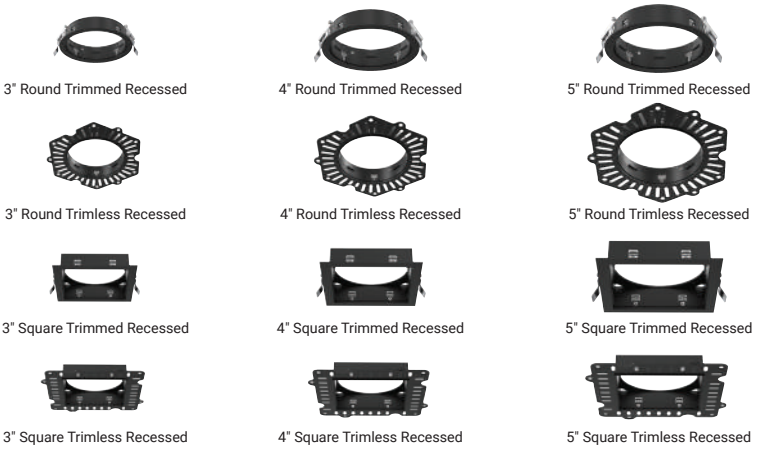

Recessed Trims and Trimless Mesh Plates for remodel application.
New Construction plates and IC boxes found within ordering guide.

COMPLETE OSCAR GIMBAL ORDERING GUIDES



3" **RECESSED** Ordering Guide — **Page 77 - 78**

4" **RECESSED** Ordering Guide — **Page 79 - 80**

5" **RECESSED** Ordering Guide — **Page 81 - 81**

See Oscar Photometrics on page 85 - 86



Oscar LED Recessed Wall Wash



Shown as round Trimless Wall Wash

SPECIFICATIONS

Construction:	Diecast aluminum body, Powder Coated paint finish
Wattage/Lumens:	3" 10W 380 Lumens, IC Rated 3" 15W 580 Lumens, Non-IC Rated 4" 26W 1200 Lumens, Non-IC Rated
Power Supply:	ERP Brand, Constant Current LED Driver, enclosed in Junction Box with 12" flexible cable to mate to module connector
Light Module:	High output, high efficiency LED COB
Lumen Maintenance:	70%@50,000 hours
CRI:	90+
Input Voltage:	120V-277V
Dimming:	TRIAC/ELV/0-10V
Light Control:	Aluminum reflectors available: Narrow, Medium, Wide beam disbursement. Various diffusers used to customize light effect. Aluminum baffle inserts reduce glare and add aesthetic appeal
Approval:	Damp
Color Finish Options:	Matte White, Matte Black, Custom
Electrical Approval:	Intertek, TITLE 24, JA8 COMPLIANT
Warranty:	5 YEARS

KELVIN OPTIONS

2700K 3000K 3500K 4000K

DIM-TO-WARM OPTION (15W)

1800K - 3000K / 785 Lumens

BAFFLE OPTIONS

Black **(01)** White **(02)** Gold **(03)** Chrome **(04)** Dark Chrome **(05)**

DIFFUSER OPTIONS

Clear Lens **(CL)** Linear Spread Lens **(LN)** Frosted Lens **(FR)** Solite Lens **(SP)** Honeycomb **(HC)**

Red Dichroic **(RE)** Green Dichroic **(GR)** Blue Dichroic **(BL)** Orange Dichroic **(OR)**

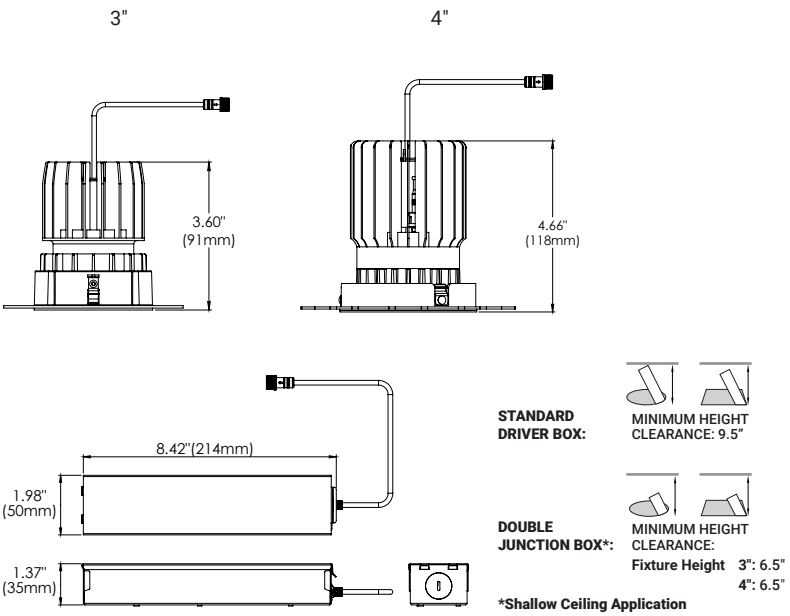

STANDARD DRIVER BOX: MINIMUM HEIGHT CLEARANCE: 9.5"

DOUBLE JUNCTION BOX*: MINIMUM HEIGHT CLEARANCE:
Fixture Height 3": 6.5"
4": 6.5"

***Shallow Ceiling Application**

COMPATIBLE TRIMS + TRIMLESS MESH PLATES


3" Round Trimmed Recessed


4" Round Trimmed Recessed


3" Round Trimless Recessed


4" Round Trimless Recessed


3" Square Trimmed Recessed


4" Square Trimmed Recessed


3" Square Trimless Recessed


4" Square Trimless Recessed

Recessed Trims and Trimless Mesh Plates for remodel application.
New Construction plates and IC boxes found within ordering guide.

COMPLETE OSCAR WALL WASH ORDERING GUIDES


3" **RECESSED** Ordering Guide **Page 77 - 78**


4" **RECESSED** Ordering Guide **Page 79 - 80**

See Oscar Photometrics on page 87



OSCAR

Architectural Recessed Fixture

SPECIFICATIONS

FIXTURE BODY

- 18 gauge powder coated steel body
  Aluminum powder coated or painted
- Standard in white or black finish. Other finishes consult factory

SQUARE TRIM CUT HOLE: 3 1/4" x 3 1/4"
SQUARE TRIMLESS CUT HOLE: 3" x 3"

ROUND TRIM CUT HOLE: ø3 1/8"
ROUND TRIMLESS CUT HOLE: ø3 1/4"

STANDARD DRIVER BOX: **MINIMUM HEIGHT CLEARANCE:** 9 1/2"

DOUBLE JUNCTION BOX: **MINIMUM HEIGHT CLEARANCE** See preceding modules pages

- Maximum ceiling thickness:
  - Trimless: 1 1/2"
  - Trim: 1 1/4"

MOUNTING

- Remodel application, new construction plates or IC / Airtight / enclosures sold separately

POWER SUPPLY

- ERP Brand 120V - 277V input, Constant Current 10W 250mA or 15W 350mA power supply
- Thermally protected
- Minimum operating temperature: -30º
- Enclosed Junction box with 12" flexible cable to mate to module connector
- Dimming: TRIAC, ELV and 0-10V

LIGHT MODULE

- High output, high efficiency LED COB
- CRI 90+
- Lumen Maintenance: 70%@50,000 hrs
- Recessed Fixed Light module wet listed, all others damp listed
- 3" Recessed Fixed & Gimbal:
  10W IC Rated, 840 Lumens, all CCTs listed available
  15W Non-IC Rated, 1180 Lumens, all CCTs listed available
- 3" Recessed Wall Wash:
  10W IC Rated, 380 Lumens, all CCTs listed available
  15W Non-IC Rated, 580 Lumens, all CCTs listed available
- Wall Wash available in Matte White & Matte Black baffles only
- Dim-to-Warm modules 3" only, Non-IC Rated

REFLECTORS

- Recessed Fixed, Recessed Gimbal & Recessed Wall Wash available in Narrow, Medium & Wide

ELECTRICAL APPROVAL

Intertek | TITLE 24 JA8 COMPLIANT

WARRANTY

5 YEAR LIMITED WARRANTY

3" Oscar LED Ordering Guide

1 SELECT SHAPE

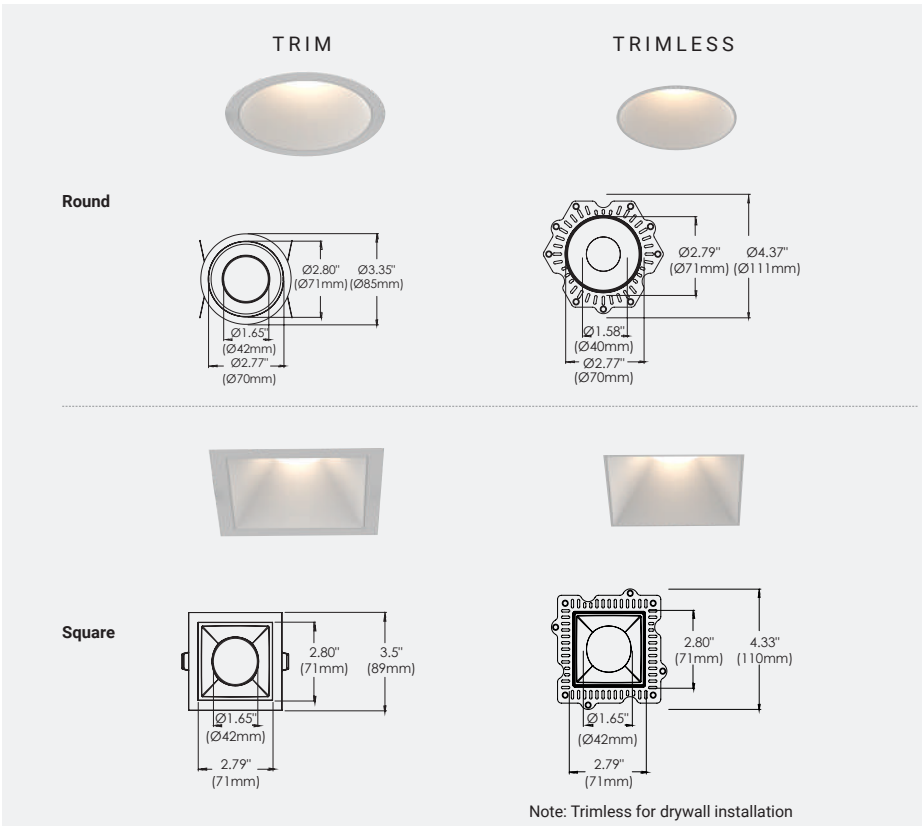

Note: Trimless for drywall installation

2 SELECT TRIM

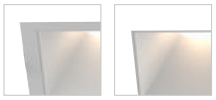

Trim Trimless

3 SELECT FINISH

Matte White | Matte Black | Custom

4 SELECT LIGHT MODULE



5 SELECT BAFFLE



Black **(01)** | White **(02)** | Gold **(03)** | Chrome **(04)** | Dark Chrome **(05)**

All features, functionality and other product specifications are subject to change without notice.

6 SELECT DRIVER / MODULE WATTAGE
10W / 15W

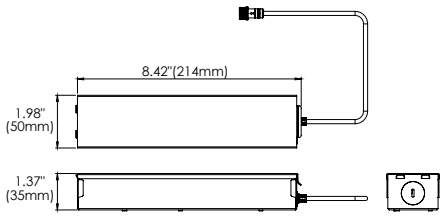

DRIVER



FIXED
10W / 15W



GIMBAL
10W / 15W

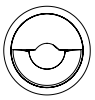

WALL WASH
10W / 15W

7 SELECT CCT

KELVIN OPTIONS

2700K 3000K 3500K 4000K



DIM-TO-WARM OPTION (15W)

1800K - 3000K / 785 Lumens



8 SELECT REFLECTOR



(N) 15° Narrow
(M) 24° Medium
(W) 38° Wide

9 SELECT DIFFUSER



Clear Lens **(CL)** | Linear Spread Lens **(LN)** | Honeycomb **(HC)** | Frosted Lens **(FR)** | Solite Lens **(SP)** | Red Dichroic **(RE)** | Green Dichroic **(GR)** | Blue Dichroic **(BL)** | Orange Dichroic **(OR)**

ORDERING GUIDE CONFIGURATOR

OSC	SIZE	1		2		3		4		5		6		7	8		9	
OSCAR	3"	SHAPE		TRIM/ TRIMLESS		FINISHES		LIGHT MODULE		BAFFLE FINISHES		WATTAGE		CCT	BEAM ANGLE		DIFFUSER	
OSC	3	R	ROUND	T	TRIM	01	BLACK	RF	RECESSED FIXED	01	MATTE BLACK*	10	10W	27	N	15º	CL	CLEAR*
		S	SQUARE	TL	TRIMLESS	02	WHITE	RG	RECESSED GIMBAL	02	MATTE WHITE*	15	15W	30	M	24º	LN	LINEAR SPREAD
								WL	WALL WASH	03	GOLD			35	W	38º	HC	HONEYCOMB
										04	CHROME			40			FR	FROSTED*
										05	DARK CHROME			DTW* Dim To Warm 15W only			SP	SOLITE
																	RE	RED DICHROIC*
																	GR	GREEN DICHROIC*
																	BL	BLUE DICHROIC*
																	OR	ORANGE DICHROIC*

ORDERING GUIDE EXAMPLE 1:
Oscar / 3" / Square / Trim / Black / Recessed Fixed / Gold Baffle / 10W / 3500K / 38º Beam Angle / Clear Diffuser
CODE: **OSC-3-S-T-01-RF-03-10-35-W-CL**

ORDERING GUIDE EXAMPLE 2:
Oscar / 3" / Round / Trim / White / Recessed Gimbal / Chrome / 15W / 2700K / 15º Beam Angle / Clear Diffuser
CODE: **OSC-3-R-T-02-RG-04-15-27-N-CL**

ORDERING GUIDE EXAMPLE 3:
Oscar / 3" / Square / Trimless / Black / Wall Wash / Matte Black / 15W / 3500K / 38º Beam Angle / Frosted
CODE: **OSC-3-S-TL-01-WL-01-15-35-W-FR**

Wall Wash module available with Matte Black & Matte White Baffles only.

NEW CONSTRUCTION PLATES + IC/AT BOXES

3" ROUND APERTURE



TRIM
43784-011

TRIMLESS
30534-018

CUT HOLE:
Trim: ø3 1/8"
Trimless: ø3 1/4"

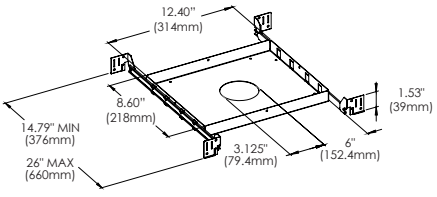

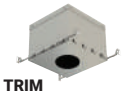

TRIM
AT/IC Box: 44837-020
IC Box: 44837-013

CUT HOLE:
Trim: ø3 1/8"
Trimless: ø3 1/4"

TRIMLESS
AT/IC Box: 30530-026
IC Box: 30530-010

CUT HOLE:
Trim: ø3 1/8"
Trim: ø3 1/4"

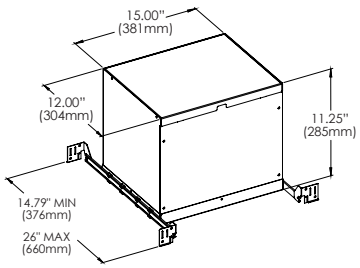

3" SQUARE APERTURE



TRIM
30535-015

TRIMLESS
30536-012

CUT HOLE:
Trim: 3 1/4"
Trimless: 3"

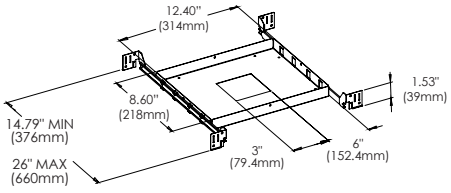

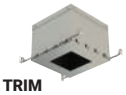

TRIM
AT/IC Box: 30531-021
IC Box: 30531-017

CUT HOLE:
Trim: 3 1/4"
Trimless: 3"

TRIMLESS
AT/IC Box: 30532-023
IC Box: 30532-014

CUT HOLE:
Trim: 3 1/4"
Trimless: 3"

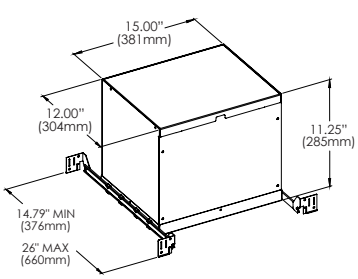

All features, functionality and other product specifications are subject to change without notice.

OSCAR

Architectural Recessed Fixture

SPECIFICATIONS

FIXTURE BODY

- 18 gauge powder coated steel body. Aluminum powder coated or painted
- Standard in white or black finish. Other finishes consult factory

SQUARE TRIM CUT HOLE: 4" x 4"
SQUARE TRIMLESS CUT HOLE: 4" x 4"

ROUND TRIM CUT HOLE: ø4"
ROUND TRIMLESS CUT HOLE: ø4"

STANDARD DRIVER BOX: **MINIMUM HEIGHT CLEARANCE:** 9 1/2"

DOUBLE JUNCTION BOX: **MINIMUM HEIGHT CLEARANCE** See preceding modules pages

- Maximum ceiling thickness:
  - Trimless: 1 1/2"
  - Trim: 1 1/4"

MOUNTING

- Remodel application, new construction plates or IC / Airtight / enclosures sold separately

POWER SUPPLY

- ERP Brand 120V - 277V input, Constant Current 26W 700mA power supply
- Thermally protected
- Minimum operating temperature: -30º
- Enclosed Junction box with 12" flexible cable to mate to module connector
- Dimming: TRIAC, ELV and 0-10V

LIGHT MODULE

- High output, high efficiency LED COB
- CRI 90+
- Lumen Maintenance: 70%@50,000 hrs
- Recessed Fixed Light module wet listed, all others damp listed
- 4" Recessed Fixed & Gimbal: 26W Non-IC Rated, 2290 Lumens, all CCTs listed available
- 4" Recessed Wall Wash: 26W Non-IC Rated, 1200 Lumens, all CCTs listed available
- Wall Wash available to Matte White & Matte Black baffles only

REFLECTORS

- Recessed Downlight, Gimbal & Wall Wash available in Narrow, Medium & Wide

ELECTRICAL APPROVAL

ETL intertek | TITLE 24 JA8 COMPLIANT

WARRANTY

5 YEAR LIMITED WARRANTY

4" Oscar LED Ordering Guide

1 SELECT SHAPE

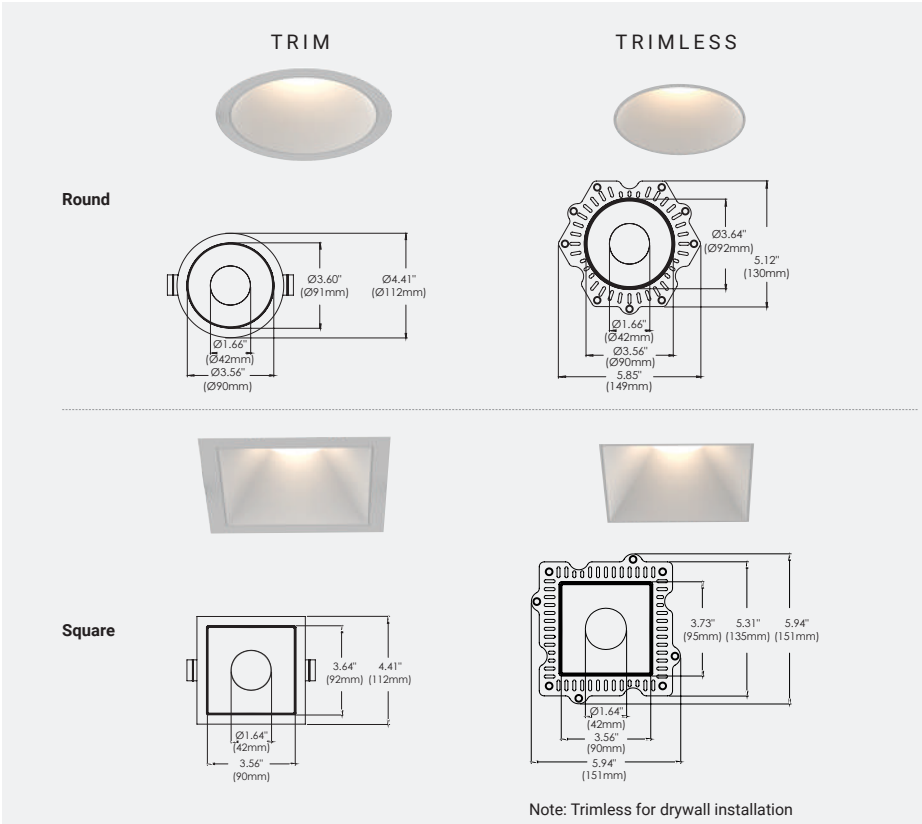

Note: Trimless for drywall installation

2 SELECT TRIM

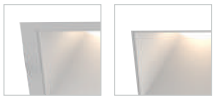

Trim | Trimless

3 SELECT FINISH

Matte White | Matte Black | Custom

4 SELECT LIGHT MODULE



5 SELECT BAFFLE



Black **(01)** | White **(02)** | Gold **(03)** | Chrome **(04)** | Dark Chrome **(05)**

All features, functionality and other product specifications are subject to change without notice.

6 SELECT DRIVER / MODULE WATTAGE

26W

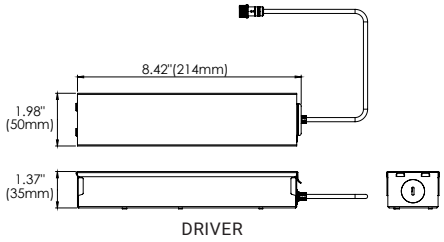

DRIVER



FIXED
26W



GIMBAL
26W

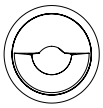

WALL WASH
26W

7 SELECT CCT

KELVIN OPTIONS

2700K 3000K 3500K 4000K



DIM-TO-WARM OPTION (15W)

1800K - 3000K / 785 Lumens



8 SELECT REFLECTOR



(N) 15° Narrow

(M) 24° Medium

(W) 38° Wide

9 SELECT DIFFUSER



Clear Lens **(CL)** | Linear Spread Lens **(LN)** | Honeycomb **(HC)** | Frosted Lens **(FR)** | Solite Lens **(SP)** | Red Dichroic **(RE)** | Green Dichroic **(GR)** | Blue Dichroic **(BL)** | Orange Dichroic **(OR)**

ORDERING GUIDE CONFIGURATOR

OSC	SIZE	1		2		3		4		5		6		7	8		9	
OSCAR	4"	SHAPE		TRIM/ TRIMLESS		FINISHES		LIGHT MODULE		BAFFLE FINISHES		WATTAGE		CCT	BEAM ANGLE		DIFFUSER	
OSC	4	R	ROUND	T	TRIM	01	BLACK	RF	RECESSED FIXED	01	MATTE BLACK*	26	26W	27	N	15º	CL	CLEAR*
		S	SQUARE	TL	TRIMLESS	02	WHITE	RG	RECESSED GIMBAL	02	MATTE WHITE*			30	M	24º	LN	LINEAR SPREAD
								WL	WALL WASH	03	GOLD			35	W	38º	HC	HONEYCOMB
										04	CHROME			40			FR	FROSTED
										05	DARK CHROME						SP	SOLITE
																	RE	RED DICHROIC*
																	GR	GREEN DICHROIC*
																	BL	BLUE DICHROIC*
																	OR	ORANGE DICHROIC*

ORDERING GUIDE EXAMPLE 1:

Oscar / 4" / Square / Trim / Black / Recessed Fixed / Gold Baffle / 26W / 3000K / 15º Beam Angle / Spread Diffuser

CODE: **OSC-4-S-T-01-RF-03-26-30-N-SP**

ORDERING GUIDE EXAMPLE 2:

Oscar / 4" / Round / Trim / White / Recessed Gimbal / Chrome / 26W / 4000K / 24º Beam Angle / Clear Diffuser

CODE: **OSC-4-R-T-02-RG-04-26-40-M-CL**

ORDERING GUIDE EXAMPLE 3:

Oscar / 4" / Square / Trimless / Black / Wall Wash / Matte White / 26W / 3500K / 38º Beam Angle / Clear Diffuser

CODE: **OSC-4-S-TL-01-WL-02-26-35-W-CL**

Wall Wash module available with Matte Black & Matte White Baffles only.

NEW CONSTRUCTION PLATES + IC/AT BOXES

ROUND APERTURE



TRIM / TRIMLESS
43786-015

CUT HOLE:
Trim & Trimless: ø4"

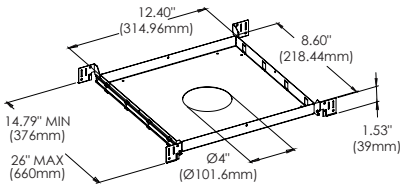

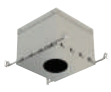

TRIM / TRIMLESS
AT/IC Box: 44300-026
IC Box: 44300-012

CUT HOLE:
Trim & Trimless: ø4"

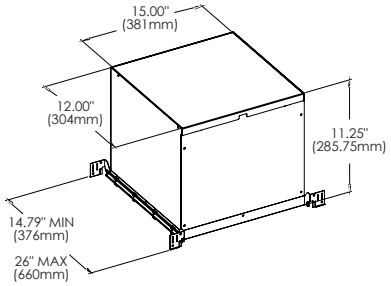

SQUARE APERTURE



TRIM / TRIMLESS
44838-010

CUT HOLE:
Trim & Trimless: 4" x 4"

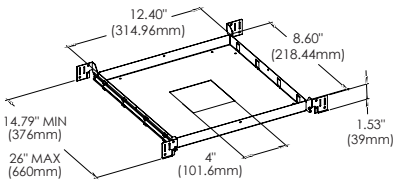

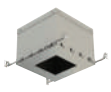

TRIM / TRIMLESS
AT/IC Box: 44839-024
IC Box: 44839-017

CUT HOLE:
Trim & Trimless: 4" x 4"

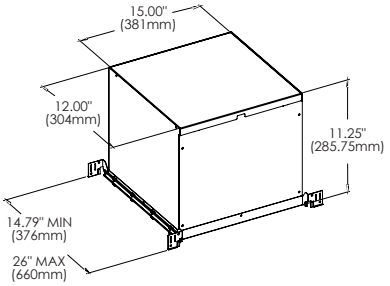

OSCAR

Architectural Recessed Fixture

SPECIFICATIONS

FIXTURE BODY

- 18 gauge powder coated steel body. Aluminum powder coated or painted
- Standard in white or black finish. Other finishes consult factory

SQUARE TRIM CUT HOLE: 5 1/8" x 5 1/8"
SQUARE TRIMLESS CUT HOLE: 5 1/8" x 5 1/8"

ROUND TRIM CUT HOLE: ø5 1/8"
ROUND TRIMLESS CUT HOLE: ø5 1/8"

STANDARD DRIVER BOX: MINIMUM HEIGHT CLEARANCE: 9 1/2"

DOUBLE JUNCTION BOX: MINIMUM HEIGHT CLEARANCE See preceding modules pages

- Maximum ceiling thickness:
  - Trimless: 1 1/2"
  - Trim: 1 1/4"

MOUNTING

- Remodel application, new construction plates or IC / Airtight / enclosures sold separately

POWER SUPPLY

- ERP Brand 120V - 277V input, Constant Current 40W 1050mA power supply
- Thermally protected
- Minimum operating temperature: -30º
- Enclosed Junction box with 12" flexible cable to mate to module connector
- Dimming: TRIAC, ELV and 0-10V

LIGHT MODULE

- High output, high efficiency LED COB
- CRI 90+
- Lumen Maintenance: 70%@50,000 hrs
- Recessed Fixed Light module wet listed, all others damp listed
- 5" Recessed Fixed & Gimbal: 26W Non-IC Rated, 3390 Lumens, all CCTs listed available

REFLECTORS

- Recessed Fixed & Gimbal available in Narrow, Medium & Wide

ELECTRICAL APPROVAL

Intertek | TITLE 24 JA8 COMPLIANT

WARRANTY

5

5" Oscar LED Ordering Guide

1 SELECT SHAPE

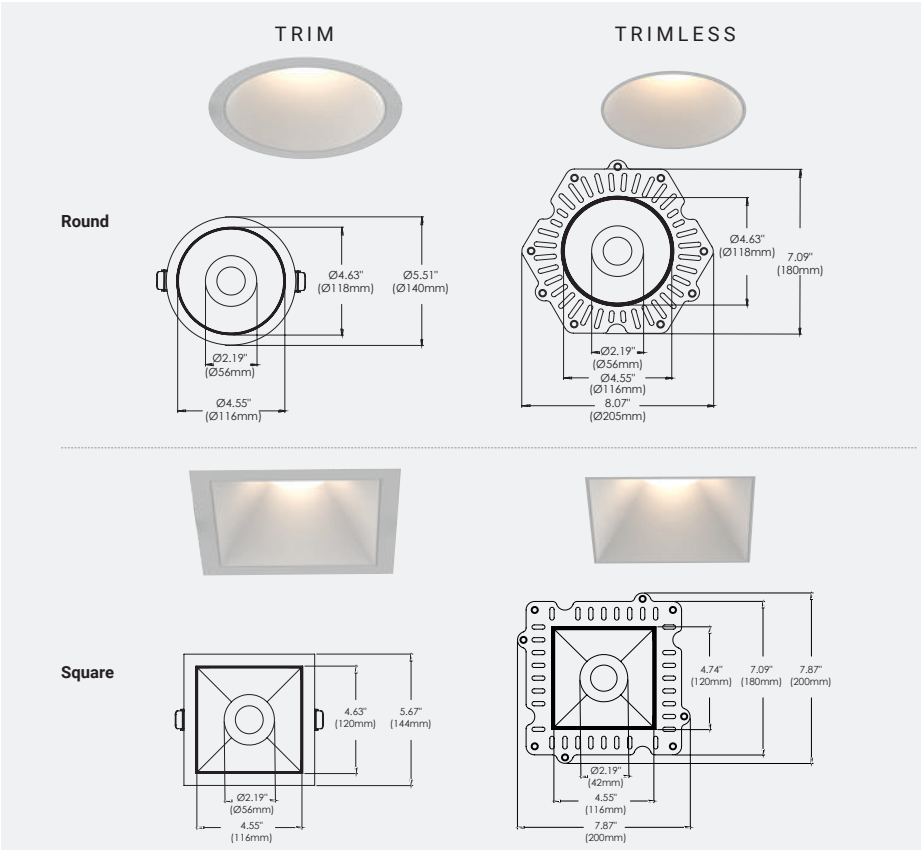

Note: Trimless for drywall installation

2 SELECT TRIM

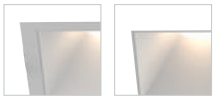

Trim | Trimless

3 SELECT FINISH

Matte White | Matte Black | Custom

4 SELECT LIGHT MODULE

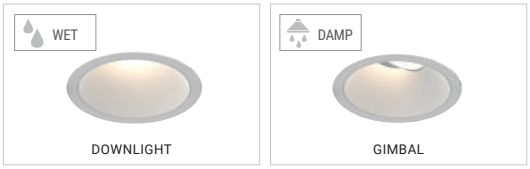

DOWNLIGHT | GIMBAL

5 SELECT BAFFLE



Black (01) | White (02) | Gold (03) | Chrome (04) | Dark Chrome (05)

All features, functionality and other product specifications are subject to change without notice.

6 SELECT DRIVER / MODULE WATTAGE
40W

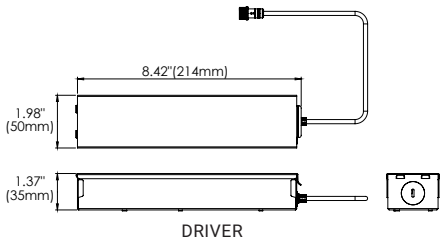

DRIVER

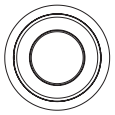
FIXED
40W

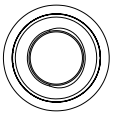
GIMBAL
40W

7 SELECT CCT
KELVIN OPTIONS

2700K 3000K 3500K 4000K

8 SELECT REFLECTOR


(N) 15° Narrow


(M) 24° Medium


(W) 38° Wide

9 SELECT DIFFUSER


Clear Lens **(CL)** · Linear Spread Lens **(LN)** · Honeycomb **(HC)** · Frosted Lens **(FR)** · Solite Lens **(SP)** · Red Dichroic **(RE)** · Green Dichroic **(GR)** · Blue Dichroic **(BL)** · Orange Dichroic **(OR)**

ORDERING GUIDE CONFIGURATOR

OSC	SIZE	1		2		3		4		5		6		7	8		9	
OSCAR	5"	SHAPE		TRIM/ TRIMLESS		FINISHES		LIGHT MODULE		BAFFLE FINISHES		WATTAGE		CCT	BEAM ANGLE		DIFFUSER	
OSC	5	R	ROUND	T	TRIM	01	BLACK	RF	RECESSED FIXED	01	MATTE BLACK	40	40W	27	N	15º	CL	CLEAR
		S	SQUARE	TL	TRIMLESS	02	WHITE	RG	RECESSED GIMBAL	02	MATTE WHITE			30	M	24º	LN	LINEAR SPREAD
										03	GOLD			35	W	38º	HC	HONEYCOMB
										04	CHROME			40			FR	FROSTED
										05	DARK CHROME						SP	SOLITE
																	RE	RED DICHROIC
																	GR	GREEN DICHROIC
																	BL	BLUE DICHROIC
																	OR	ORANGE DICHROIC

ORDERING GUIDE EXAMPLE 1:
Oscar / 5" / Round / Trim / Black / Recessed Fixed / Chrome / 40W / 3000K / 24º Beam Angle / Linear Spread Diffuser
CODE: **OSC-5-R-T-01-RF-04-40-30-M-LN**

ORDERING GUIDE EXAMPLE 2:
Oscar / 5" / Square / Trimless / White / Recessed Gimbal / Gold / 40W / 3500K / 24º Beam Angle / Frosted Diffuser
CODE: **OSC-5-S-T-02-RG-03-40-35-M-FR**

NEW CONSTRUCTION PLATES + IC/AT BOXES

ROUND APERTURE


TRIM / TRIMLESS
43788-019

CUT HOLE:
Trim & Trimless: ø5 1/8"

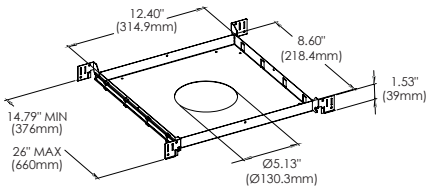

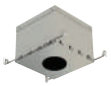
TRIM / TRIMLESS
AT/IC Box: 44302-021
IC Box: 44302-016

CUT HOLE:
Trim & Trimless: ø5 1/8"

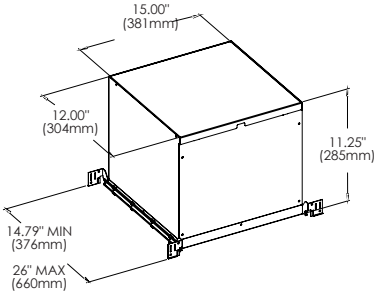

SQUARE APERTURE


TRIM / TRIMLESS
24051-019

CUT HOLE:
Trim & Trimless: 5 1/8" x 5 1/8"

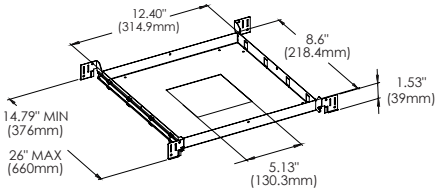


TRIM / TRIMLESS
AT/IC Box: 30366-015
IC Box: 24071-017

CUT HOLE:
Trim & Trimless: 5 1/8" x 5 1/8"

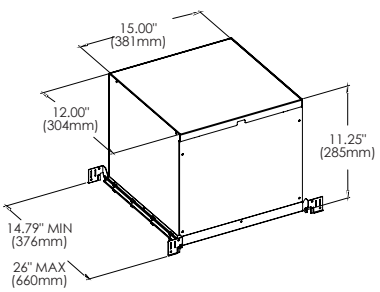

RECESSED FIXED

10W 1-LIGHT DOWNLIGHT NARROW CLEAR

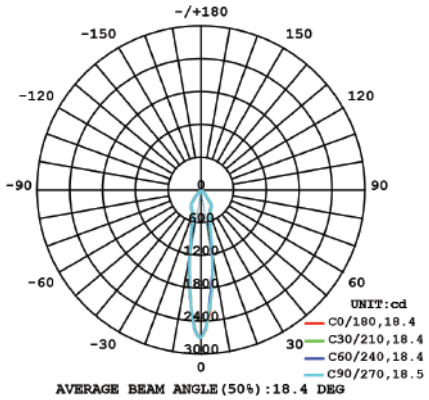

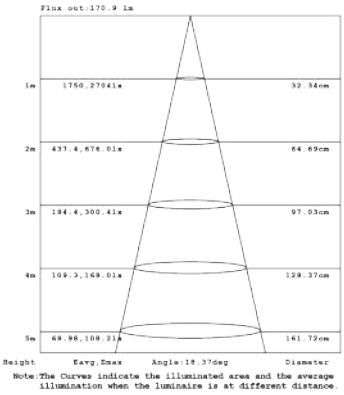

10W 1-LIGHT DOWNLIGHT MEDIUM CLEAR

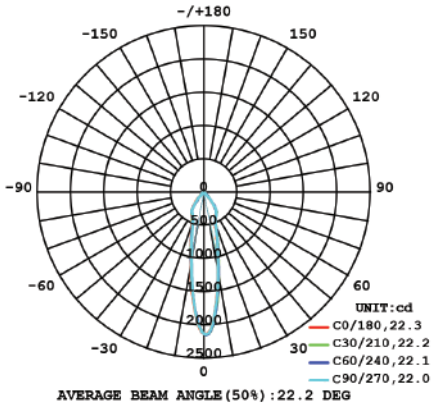

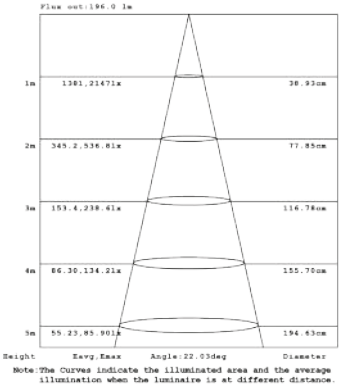

10W 1-LIGHT DOWNLIGHT WIDE CLEAR

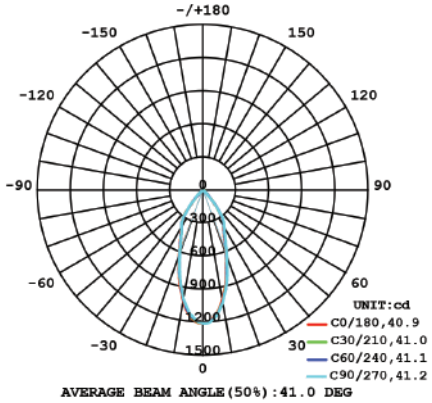

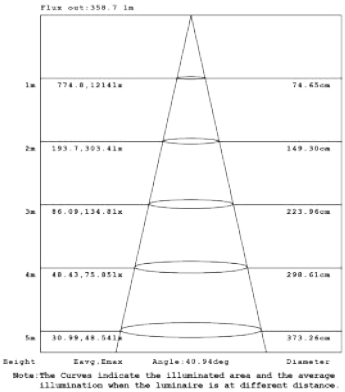

RECESSED FIXED

15W 1-LIGHT DOWNLIGHT NARROW CLEAR

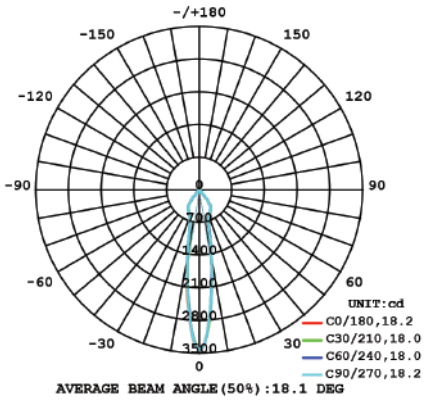

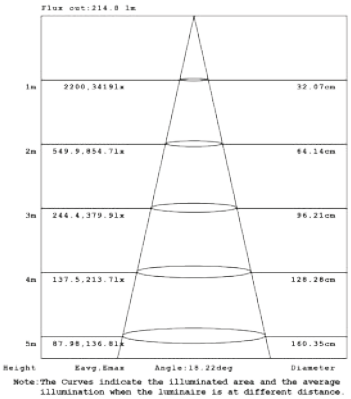

15W 1-LIGHT DOWNLIGHT MEDIUM CLEAR

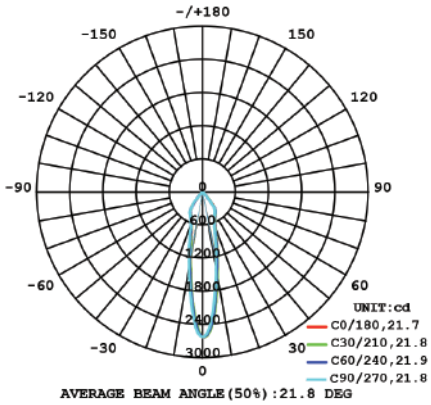

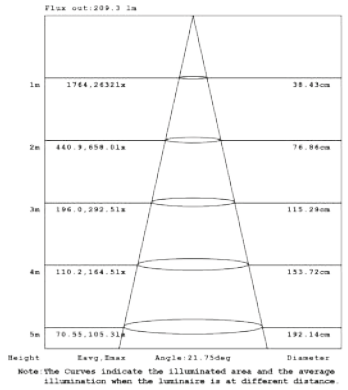

15W 1-LIGHT DOWNLIGHT WIDE CLEAR

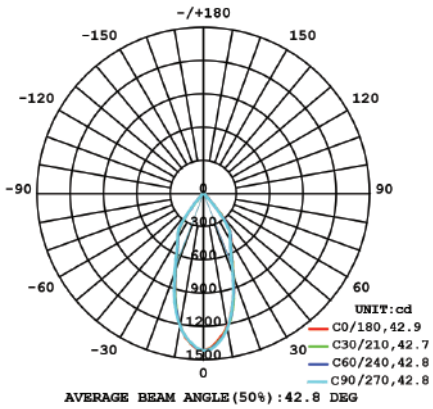

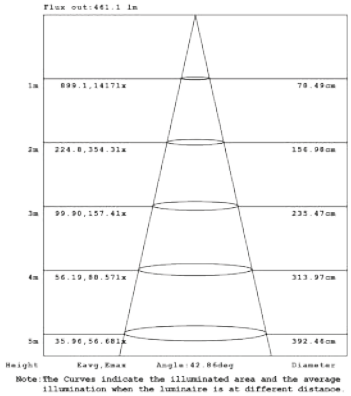

RECESSED GIMBAL

10W 1-LIGHT GIMBAL NARROW CLEAR

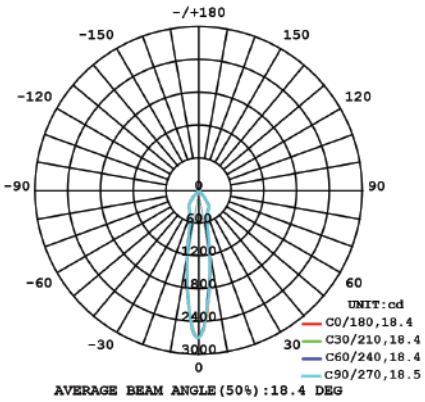

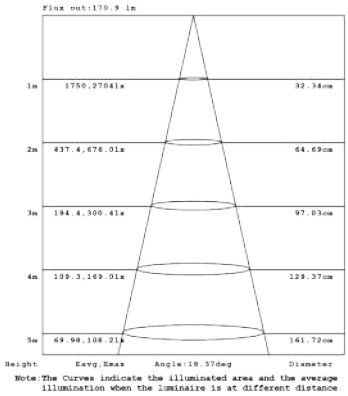

10W 1-LIGHT GIMBAL MEDIUM CLEAR

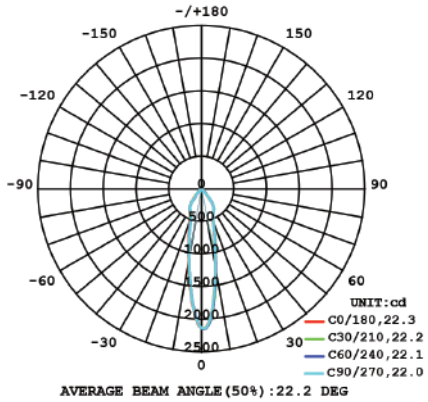

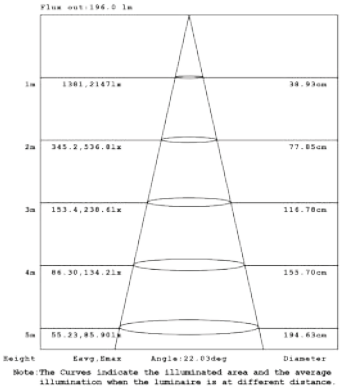

10W 1-LIGHT GIMBAL WIDE CLEAR

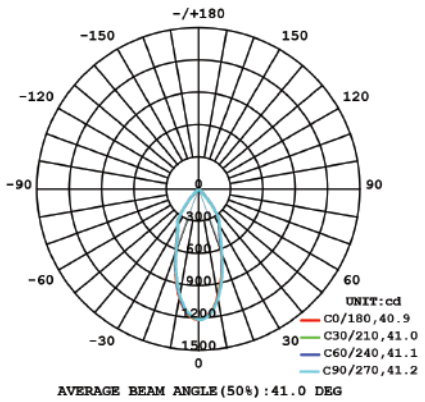

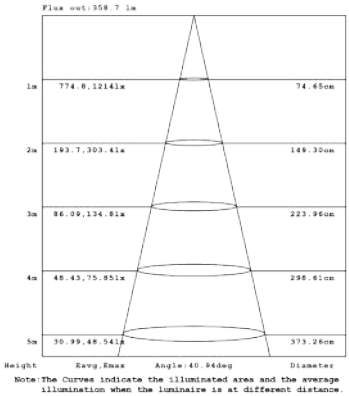

RECESSED GIMBAL

15W 1-LIGHT GIMBAL NARROW CLEAR

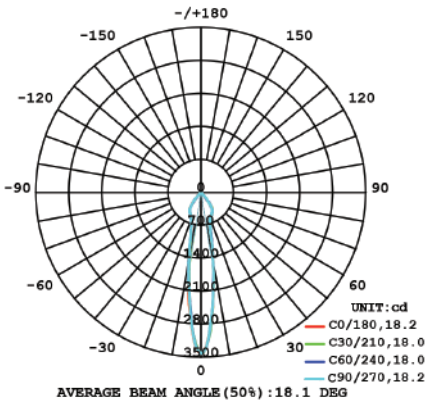

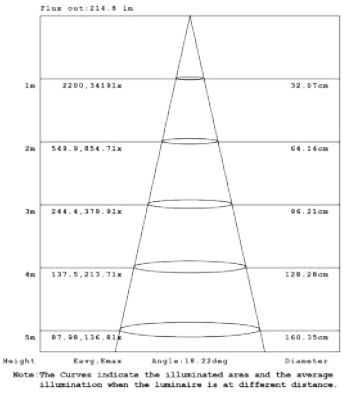

15W 1-LIGHT GIMBAL MEDIUM CLEAR

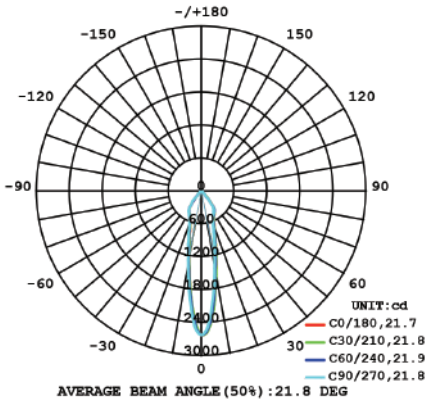

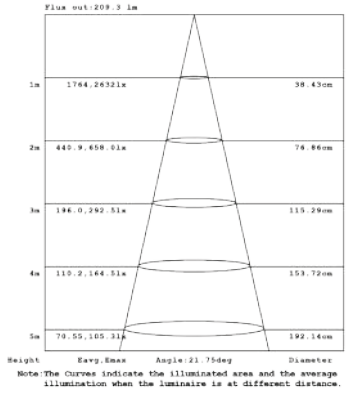

15W 1-LIGHT GIMBAL WIDE CLEAR

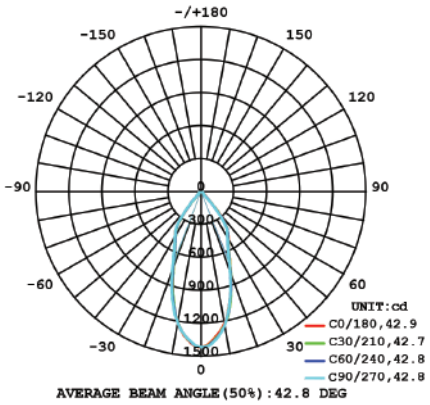

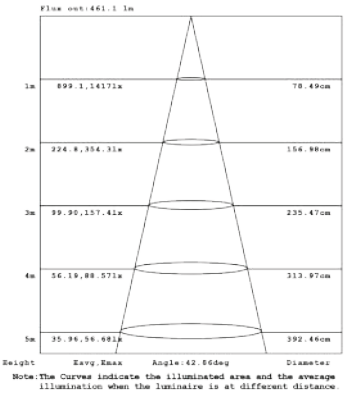

RECESSED WALL WASH

15W 1-LIGHT WALL WASH CLEAR

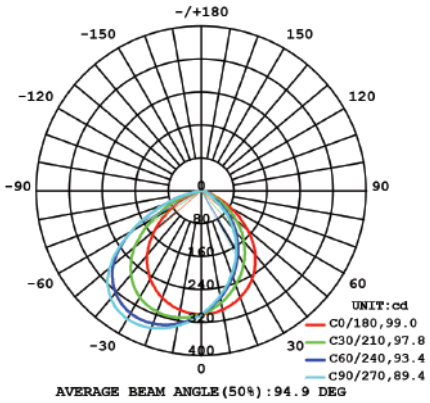

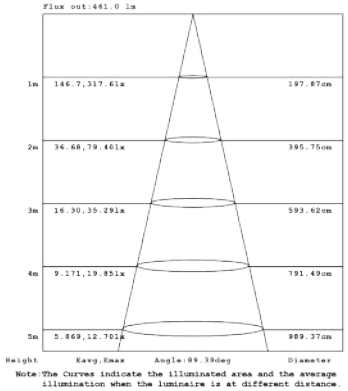

26W 1-LIGHT WALL WASH CLEAR

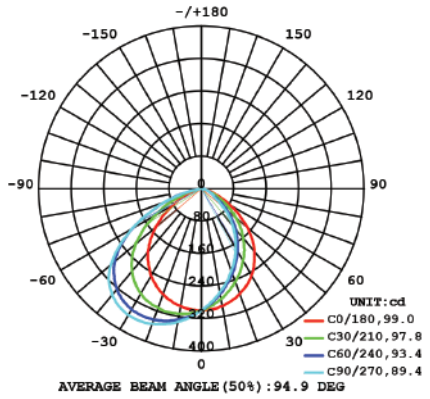

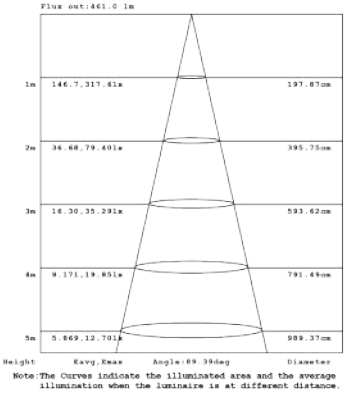

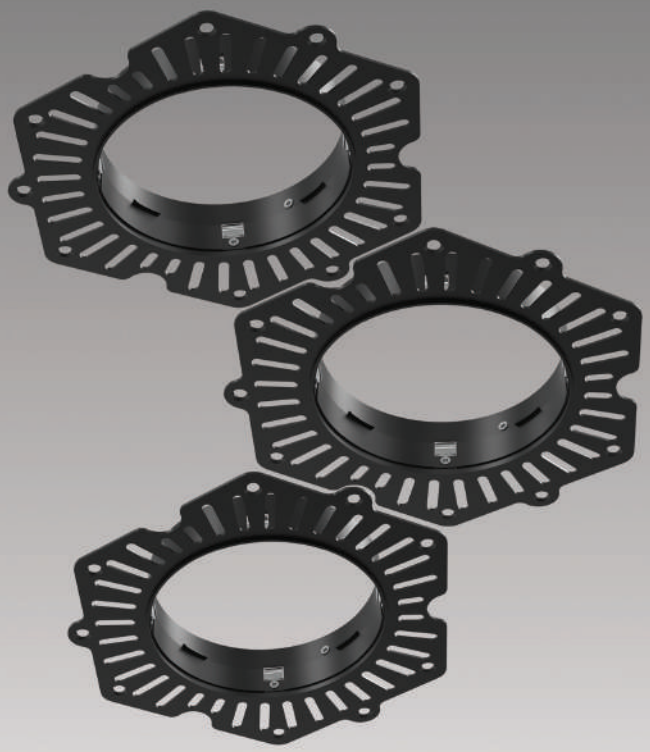

TRIMLESS CREATIVITY*

Linkable plaster frames
for infinite configurations

BEFORE



AFTER



*Applicable for Remodel Applications only

WHISKEY

Whiskey family cylinders are remarkable in appearance and highly functional with designs to suit 3 applications, two diameters and three fixture lengths. With multiple options to choose from, it's easy to find the right luminare for your project.

A robust yet elegant extruded aluminum body and powder coated finish make it ideal for commercial, residential or hospitality settings.

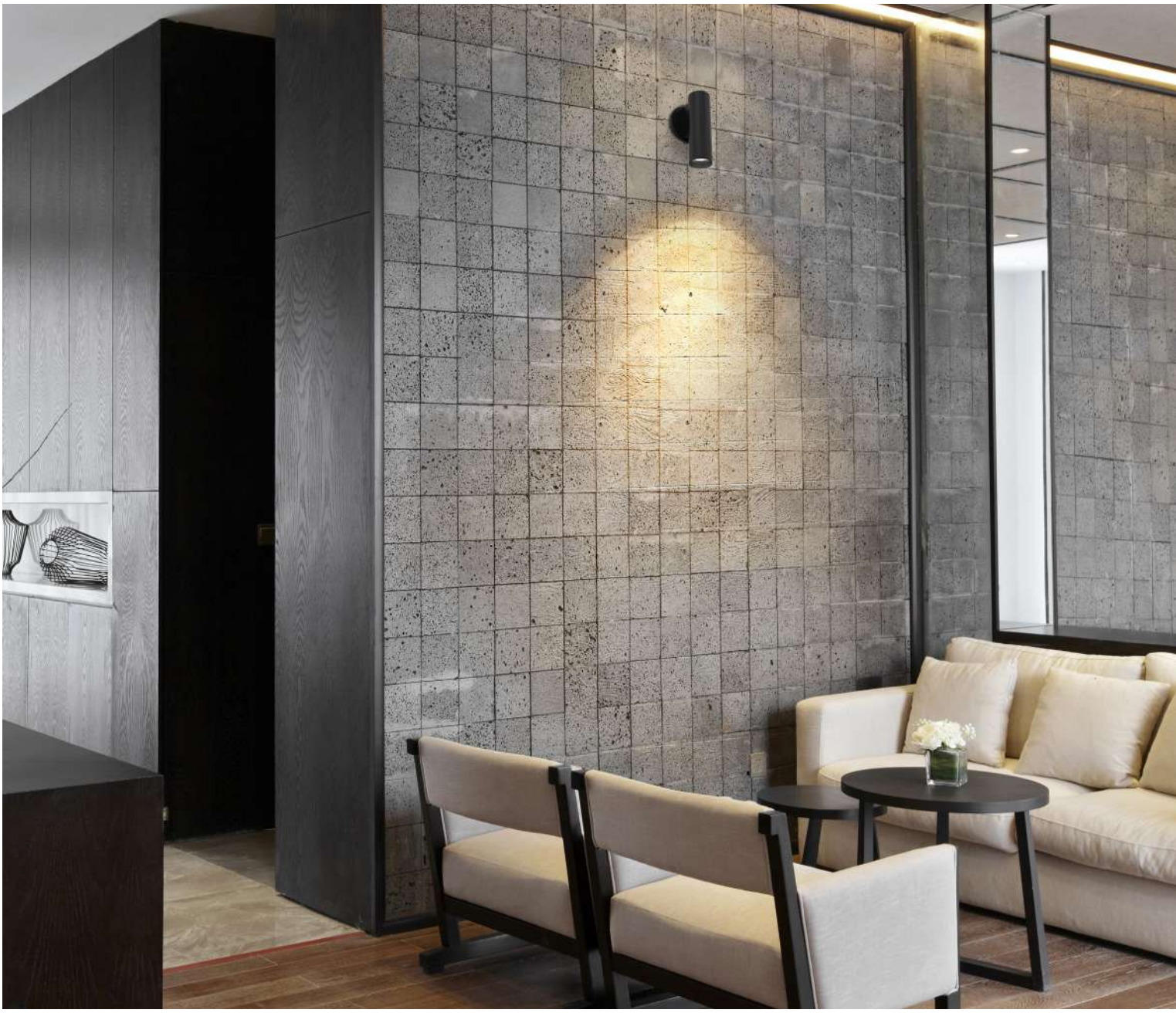

PAGE 97



LED SUSPENSION

PAGE 99



LED WALL MOUNT

PAGE 95



LED SURFACE MOUNT

COMPLETE WHISKEY FIXTURE ORDERING GUIDES

WHISKEY **SURFACE MOUNT**	95 - 96
WHISKEY **SUSPENSION**	97 - 98
WHISKEY **WALL MOUNT**	99 - 100

All features, functionality and other product specifications are subject to change without notice.

THE

WHISKEY

REMIX



















WHISKEY

Architectural Surface Mount Fixture



Whiskey LED Surface Mount Ordering Guide

1 **SELECT FINISH**

Matte White | Matte Black | Custom

2 **SELECT CYLINDER SIZE**

SLIM 8" (SL8)



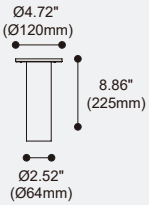

SLIM 13" (SLM13)



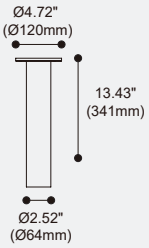

SLIM 18" (SL18)



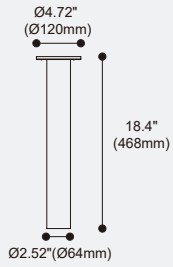

BROAD 6" (BR6)

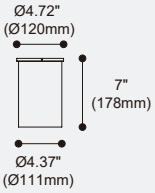

BROAD 10" (BR10)



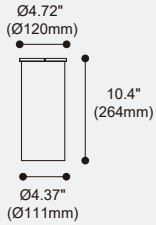

BROAD 18" (BR18)



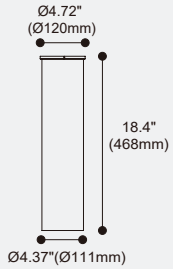

See Whiskey Photometrics on page 101 - 103

FEATURES

Whiskey family cylinders are remarkable in appearance and highly functional with designs to suit 3 applications, two diameters and three fixture lengths with multiple options to choose from, it's easy to find the right luminare for your project. A robust yet elegant extruded aluminum body and powder coated finish make it ideal for commercial, residential or hospitality settings.

SPECIFICATIONS

FIXTURE BODY

- Extruded aluminum body powder coat painted 2.5" or 4.5" diameter
- Three lengths per diameter ranging from 7" to 18"
- Standard in white or black finish. Other finishes consult factory

MOUNTING

- Mounts over standard octagon box (canopy included)

POWER SUPPLY

- 13W 350mA or 26W 700mA Constant Current driver
- Dimming: TRIAC, ELV and 0-10V
- Concealed inside fixture body
- Minimum operating temp - 30°C

LED LIGHT MODULE

- Slim 15W, 1260 Lumens, Broad 15W, 1260 Lumens or 26W, 2030 Lumens
- Available in multiple CCT options
- Lumen Maintenance: 70% @ 50,000 Hrs
- Approval: Damp

BAFFLE INSERT

- Aluminum baffle inserts designed to cut glare and add aesthetic appeal, available in 4 finishes

BEAM CONTROL

- Deep cone shaped low iridescence aluminum reflectors available in Narrow, Medium & Wide

LIGHT DIFFUSER

- Located above the baffle insert and below the reflector, several different designs to optimize light control

ELECTRICAL APPROVAL

ETL Intertek | TITLE 24 JA8 COMPLIANT

WARRANTY

5 YEAR LIMITED WARRANTY

All features, functionality and other product specifications are subject to change without notice.

3 SELECT BAFFLE



MATTE BLACK | MATTE WHITE | CHROME | GOLD

4 SELECT DRIVER / MODULE WATTAGE

SLIM: 13W
BROAD: 13W or 26W

LED Driver Enclosed

Integral Driver, One per module



5 SELECT CCT

KELVIN OPTIONS

2700K 3000K 3500K 4000K

6 SELECT REFLECTOR



(N) 15° Narrow | **(M) 24°** Medium | **(W) 38°** Wide

7 SELECT DIFFUSER



Clear Lens **(CL)** | Linear Spread Lens **(LN)** | Honeycomb **(HC)** | Frosted Lens **(FR)** | Solite Lens **(SP)**

ORDERING GUIDE CONFIGURATOR

WHS	MOUNT	1		2		3		4		5	6		7	
WHISKEY	SURFACE MOUNT	FINISH		CYLINDER SIZE		WHISKEY BAFFLE FINISH		WATTAGE		CCT	BEAM ANGLE		DIFFUSER	
WHS	S	01	BLACK	SL8	SLIM 8"	01	MATTE BLACK	13	13W	27	N	15º	CL	CLEAR
		02	WHITE	SL13	SLIM 13"	02	MATTE WHITE	26	26W	30	M	24º	LN	LINEAR SPREAD
				SL18	SLIM 18"	03	CHROME			35	W	38º	HC	HONEYCOMB
				BR6	BROAD 6"	04	GOLD			40			FR	FROSTED
				BR10	BROAD 10"								SP	SOLITE
				BR18	BROAD 18"									

ORDERING GUIDE EXAMPLE 1:

Whiskey / Surface Mount / Black / Slim 13" / Chrome / 13W / 3000K / 38º Beam Angle / Clear Diffuser

CODE: **WHS-S-01-SL13-03-13-30-W-CL**

All features, functionality and other product specifications are subject to change without notice.

WHISKEY

Architectural Suspension Fixture



Whiskey LED Suspension Ordering Guide

1 **SELECT FINISH**

Matte White | Matte Black | Custom

2 **SELECT CYLINDER SIZE**

SLIM 8" (SL8)

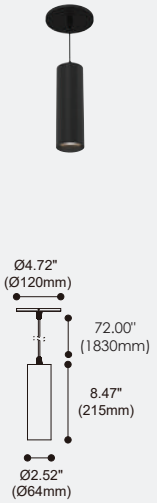

SLIM 13" (SLM13)

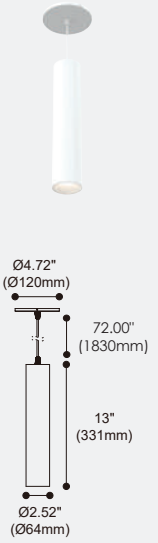

SLIM 18" (SL18)

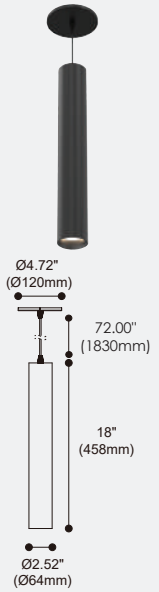

BROAD 6" (BR6)

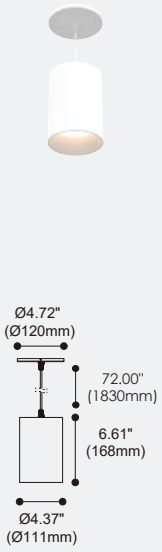

BROAD 10" (BR10)

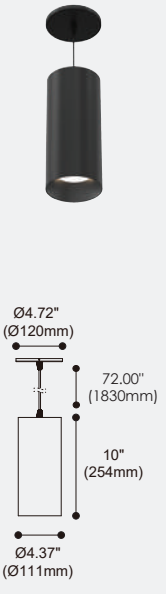

BROAD 18" (BR18)

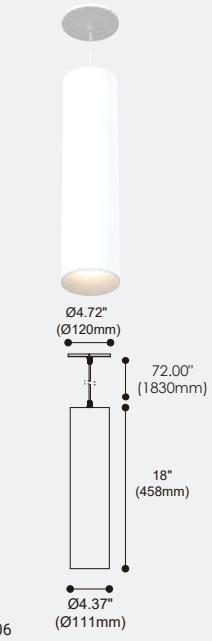

See Whiskey Photometrics on page 104 - 106

FEATURES

Whiskey family cylinders are remarkable in appearance and highly functional with designs to suit 3 applications, two diameters and three fixture lengths with multiple options to choose from, it's easy to find the right luminare for your project. A robust yet elegant extruded aluminum body and powder coated finish make it ideal for commercial, residential or hospitality settings.

SPECIFICATIONS

FIXTURE BODY

- Extruded aluminum body powder coat painted 2.5" or 4.5" diameter
- Three lengths per diameter ranging from 7" to 18"
- Standard in white or black finish. Other finishes consult factory

MOUNTING

- Mounts over standard octagon box (canopy included)
- Field adjustable height (max 72" cord), for cord length modification or solid stem suspension options consult factory

POWER SUPPLY

- 13W 350mA or 26W 700mA Constant Current driver
- Dimming: TRIAC, ELV and 0-10V
- Concealed inside fixture body
- Minimum operating temp - 30°C

LED LIGHT MODULE

- Slim 13W, 1260 Lumens, Broad 13W, 1260 Lumens or 26W, 2030 Lumens
- Available in multiple CCT options
- Lumen Maintenance: 70% @ 50,000 Hrs
- Approval: Damp

BAFFLE INSERT

- Aluminum baffle inserts designed to cut glare and add aesthetic appeal, available in 4 finishes

BEAM CONTROL

- Deep cone shaped low iridescence aluminum reflectors available in Narrow, Medium & Wide

LIGHT DIFFUSER

- Located above the baffle insert and below the reflector, several different designs to optimize light control

ELECTRICAL APPROVAL

ETL Intertek | TITLE 24 JA8 COMPLIANT

WARRANTY

5 YEAR LIMITED WARRANTY

All features, functionality and other product specifications are subject to change without notice.

3 SELECT BAFFLE



MATTE BLACK | MATTE WHITE | CHROME | GOLD

4 SELECT DRIVER / MODULE WATTAGE

SLIM: 13W
BROAD: 13W or 26W

LED Driver Enclosed

Integral Driver, One per module



5 SELECT CCT

KELVIN OPTIONS

2700K 3000K 3500K 4000K

6 SELECT REFLECTOR



(N) 15° Narrow | **(M) 24°** Medium | **(W) 38°** Wide

7 SELECT DIFFUSER



Clear Lens **(CL)** | Linear Spread Lens **(LN)** | Honeycomb **(HC)** | Frosted Lens **(FR)** | Solite Lens **(SP)**

ORDERING GUIDE CONFIGURATOR

WHS	MOUNT	1		2		3		4		5	6		7	
WHISKEY	SUSPENSION	FINISH		CYLINDER SIZE		WHISKEY BAFFLE FINISH		WATTAGE		CCT	BEAM ANGLE		DIFFUSER	
WHS	SU	01	BLACK	SL8	SLIM 8"	01	MATTE BLACK	13	13W	27	N	15º	CL	CLEAR
		02	WHITE	SL13	SLIM 13"	02	MATTE WHITE	26	26W	30	M	24º	LN	LINEAR SPREAD
				SL18	SLIM 18"	03	CHROME			35	W	38º	HC	HONEYCOMB
				BR6	BROAD 6"	04	GOLD			40			FR	FROSTED
				BR10	BROAD 10"								SP	SOLITE
				BR18	BROAD 18"									

ORDERING GUIDE EXAMPLE 1:
Whiskey / Suspension / Black / Slim 13" / Chrome / 13W / 3000K / 38º Beam Angle / Clear Diffuser
CODE: **WHS-SU-01-SL13-03-13-30-W-CL**

All features, functionality and other product specifications are subject to change without notice.

WHISKEY
WALL MOUNT

Architectural Wall Mount Fixture



Whiskey LED Wall Mount Ordering Guide

1 SELECT FINISH

Matte White | Matte Black | Custom

2 SELECT CYLINDER SIZE

SLIM 8" (SL8)



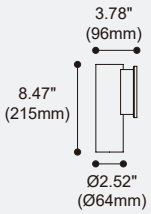

SLIM 13" (SLM13)



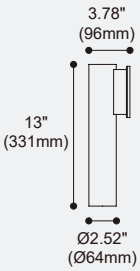

SLIM 18" (SL18)



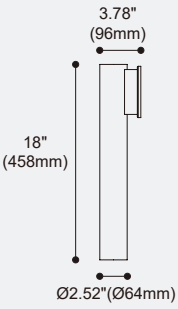

BROAD 6" (BR6)



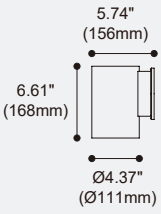

BROAD 10" (BR10)



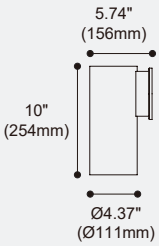

BROAD 18" (BR18)



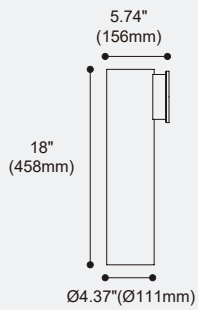

See Whiskey Photometrics on page 107 - 109

FEATURES

Whiskey family cylinders are remarkable in appearance and highly functional with designs to suit 3 applications, two diameters and three fixture lengths with multiple options to choose from, it's easy to find the right luminare for your project. A robust yet elegant extruded aluminum body and powder coated finish make it ideal for commercial, residential or hospitality settings.

SPECIFICATIONS

FIXTURE BODY
- Extruded aluminum body powder coat painted 2.5" or 4.5" diameter
- Three lengths per diameter ranging from 7" to 18"
- Standard in white or black finish. Other finishes consult factory

MOUNTING
- Mounts over standard octagon box (canopy included)

POWER SUPPLY
- 13W 350mA or 26W 700mA Constant Current driver
- Dimming: TRIAC, ELV and 0-10V
- Concealed inside fixture body
- Minimum operating temp - 30°C

LED LIGHT MODULE
- High powered LED chip 15W 1260 Lumens or 26W 2030 Lumens
- Available in multiple CCT options
- Lumen Maintenance: 70% @ 50,000 Hrs
- Approval: Damp

BAFFLE INSERT
- Aluminum baffle inserts designed to cut glare and add aesthetic appeal, available in 4 finishes

BEAM CONTROL
- Deep cone shaped low iridescence aluminum reflectors available in Narrow, Medium & Wide

LIGHT DIFFUSER
- Located above the baffle insert and below the reflector, several different designs to optimize light control

ELECTRICAL APPROVAL

Intertek | TITLE 24 | JA8 COMPLIANT

WARRANTY

5 YEAR LIMITED WARRANTY

All features, functionality and other product specifications are subject to change without notice.

3 SELECT BAFFLE



MATTE BLACK | MATTE WHITE | CHROME | GOLD

4 SELECT DRIVER / MODULE WATTAGE

SLIM: 13W
BROAD: 13W or 26W

LED Driver Enclosed

Integral Driver, One per module



5 SELECT CCT

KELVIN OPTIONS

2700K 3000K 3500K 4000K



6 SELECT REFLECTOR



(N) 15º Narrow | **(M) 24º** Medium | **(W) 38º** Wide

7 SELECT DIFFUSER



Clear Lens **(CL)** | Linear Spread Lens **(LN)** | Honeycomb **(HC)** | Frosted Lens **(FR)** | Spread Lens **(SP)**

ORDERING GUIDE CONFIGURATOR

WHS	MOUNT	1		2		3		4		5	6		7	
WHISKEY	WALL MOUNT	FINISH		CYLINDER SIZE		WHISKEY BAFFLE FINISH		WATTAGE		CCT	BEAM ANGLE		DIFFUSER	
WHS	W	01	BLACK	SL8	SLIM 8"	01	MATTE BLACK	13	13W	27	N	15º	CL	CLEAR
		02	WHITE	SL13	SLIM 13"	02	MATTE WHITE	26	26W	30	M	24º	LN	LINEAR SPREAD
				SL18	SLIM 18"	03	CHROME			35	W	38º	HC	HONEYCOMB
				BR6	BROAD 6"	04	GOLD			40			FR	FROSTED
				BR10	BROAD 10"								SP	SOLITE
				BR18	BROAD 18"									

ORDERING GUIDE EXAMPLE 1:

Whiskey / Wall Mount / Black / Slim 13" / Chrome / 13W / 3000K / 38º Beam Angle / Clear Diffuser

CODE: **WHS-W-01-SL13-03-13-30-W-CL**

ORDERING GUIDE EXAMPLE 2:

Whiskey / Wall Mount / White / Broad 10" / Gold / 13W / 4000K / 15º Beam Angle / Honey Comb Diffuser

CODE: **WHS-W-02-BR10-04-13-40-N-HC**

ORDERING GUIDE EXAMPLE 3:

Whiskey / Wall Mount / Black / Broad 18" / Matte White / 26W / 4000K / 15º Beam Angle / Honey Comb Diffuser

CODE: **WHS-W-01-BR18-01-26-40-N-HC**

All features, functionality and other product specifications are subject to change without notice.

13W SURFACE MOUNT (SLIM)

13W NARROW CLEAR - SLIM

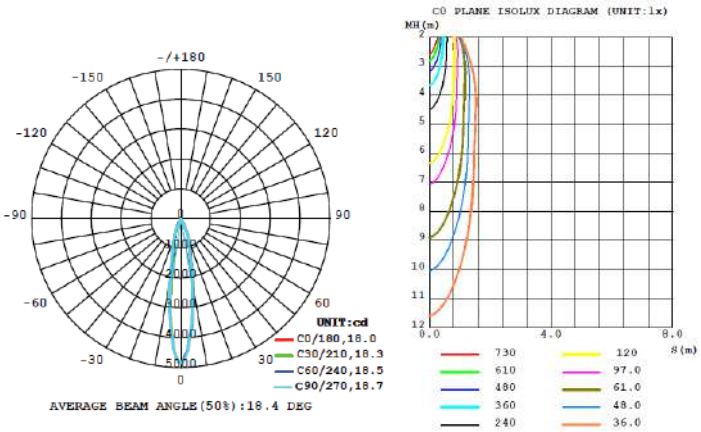

13W MEDIUM CLEAR - SLIM

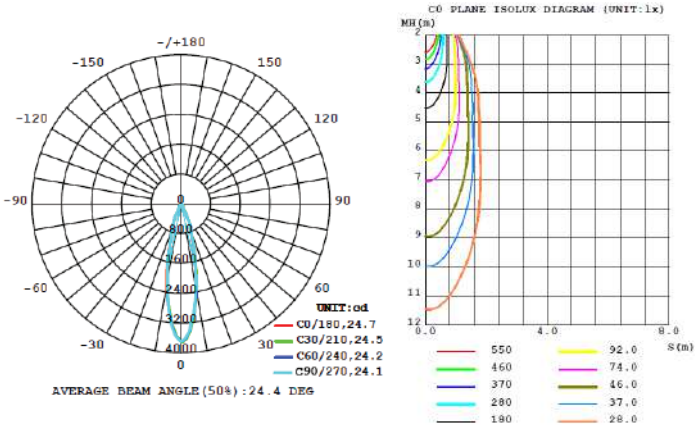

13W WIDE CLEAR - SLIM

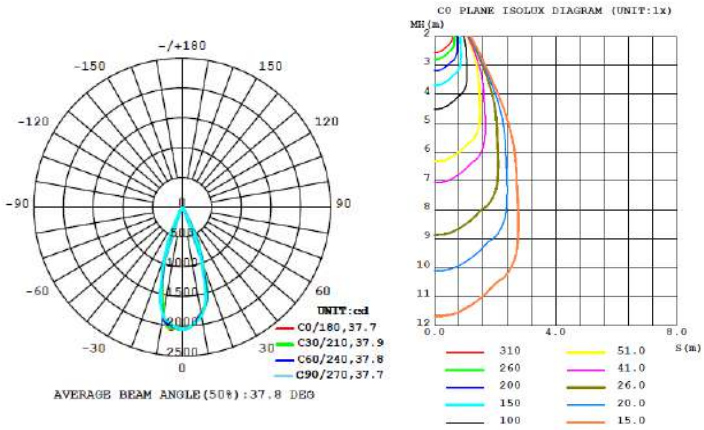

13W SURFACE MOUNT (BROAD)

13W NARROW CLEAR - BROAD

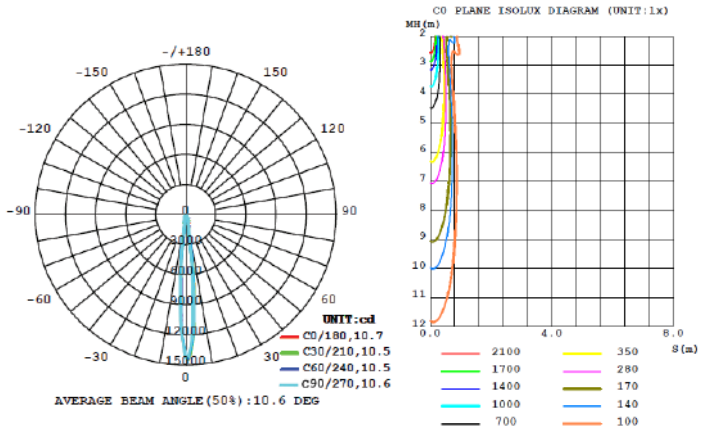

13W MEDIUM CLEAR - BROAD

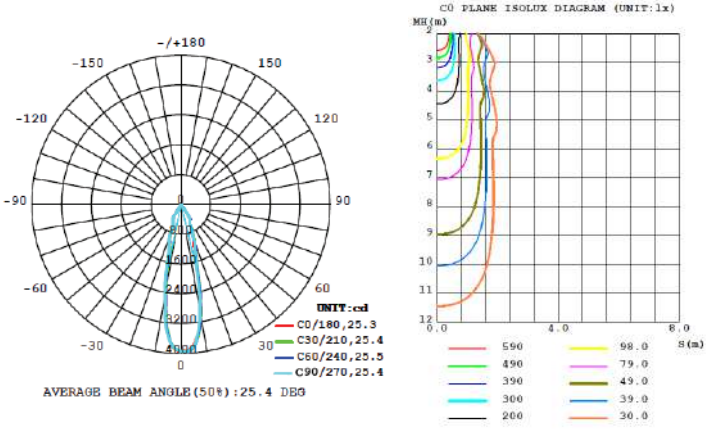

13W WIDE CLEAR - BROAD

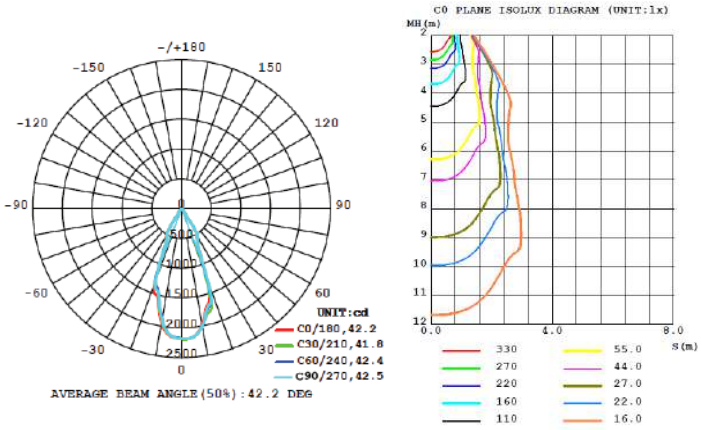

26W SURFACE MOUNT (BROAD)

26W NARROW CLEAR - BROAD

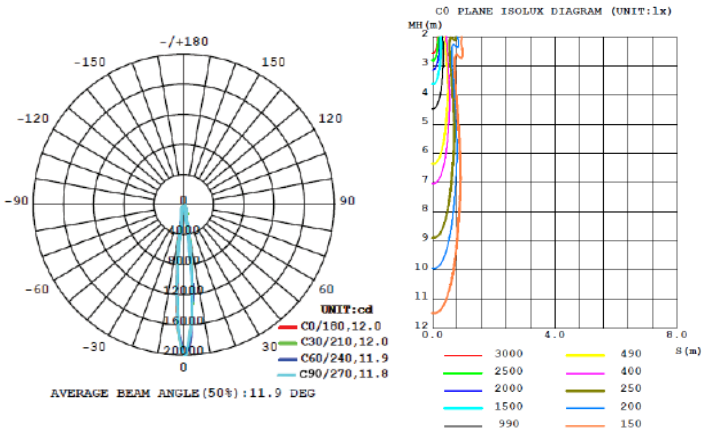

26W MEDIUM CLEAR - BROAD

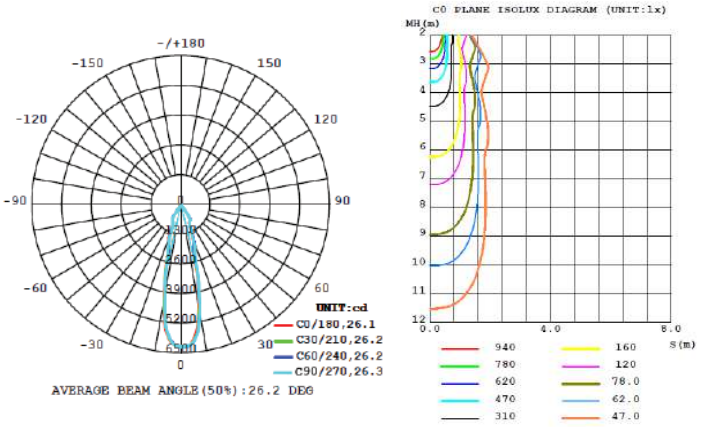

26W WIDE CLEAR - BROAD

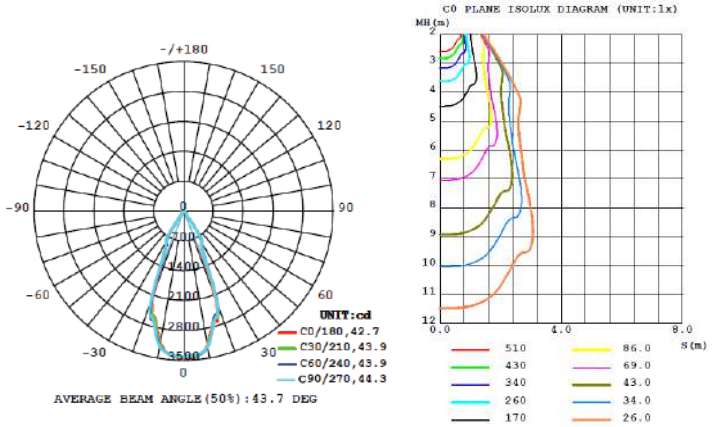

13W SUSPENSION (SLIM)

13W NARROW CLEAR - SLIM

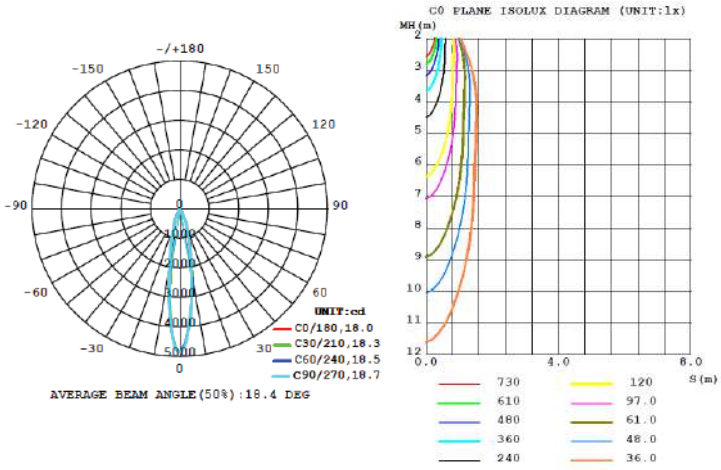

13W MEDIUM CLEAR - SLIM

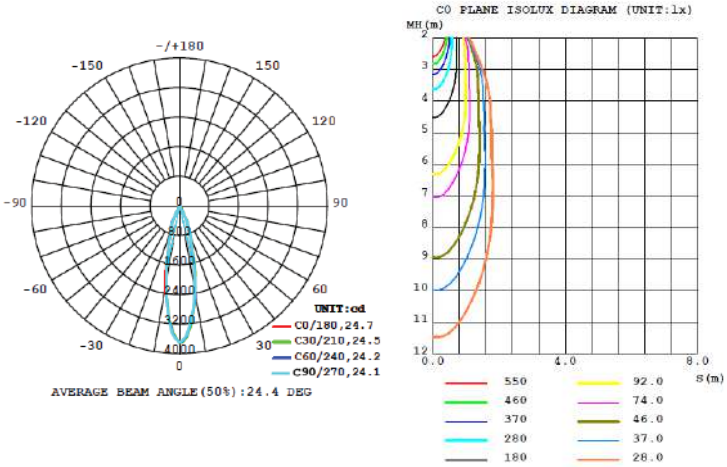

13W WIDE CLEAR - SLIM

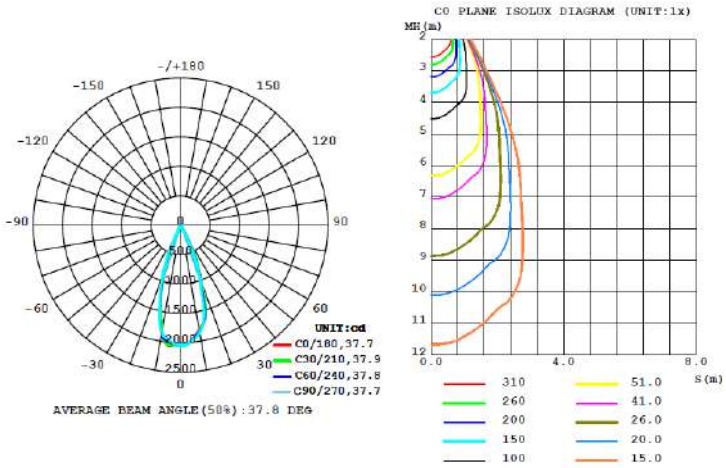

13W SUSPENSION (BROAD)

13W NARROW CLEAR - BROAD

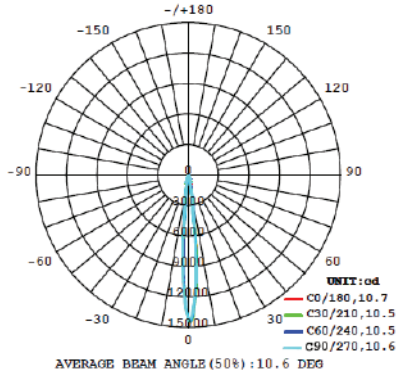

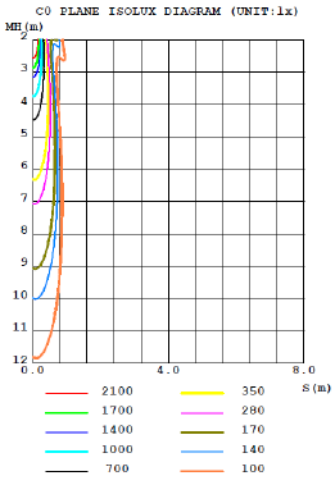

13W MEDIUM CLEAR - BROAD

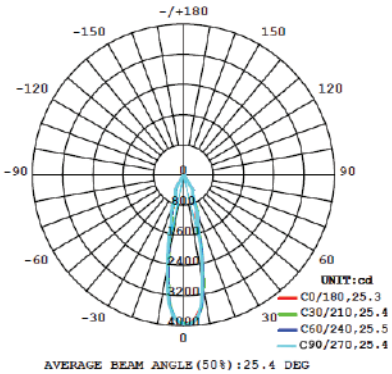

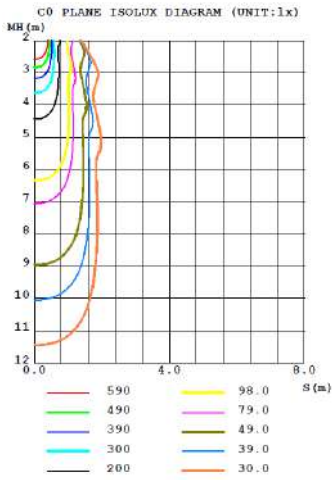

13W WIDE CLEAR - BROAD

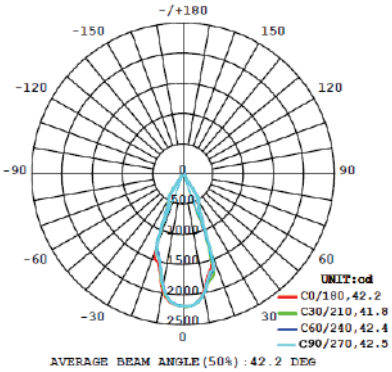

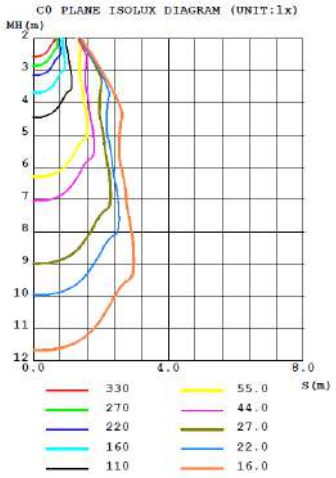

26W SUSPENSION (BROAD)

26W NARROW CLEAR - BROAD

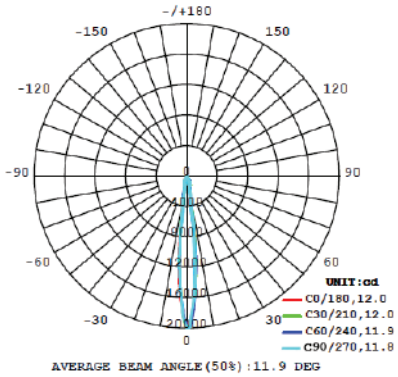

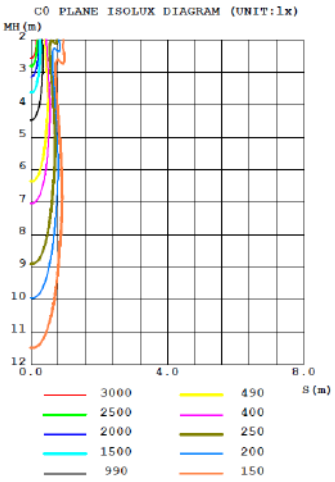

26W MEDIUM CLEAR - BROAD

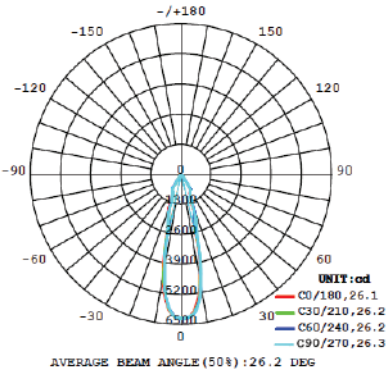

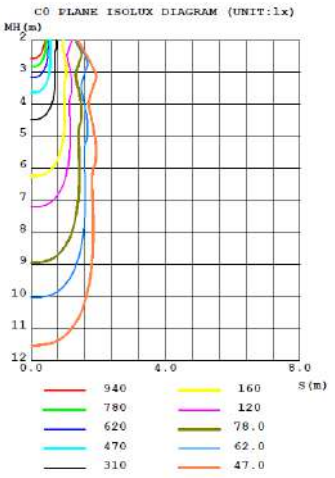

26W WIDE CLEAR - BROAD

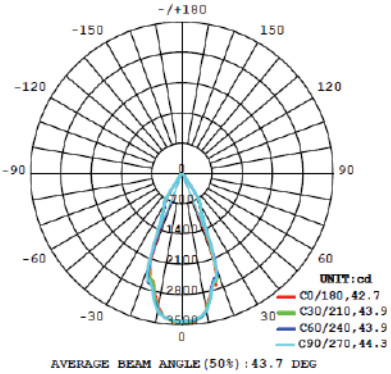

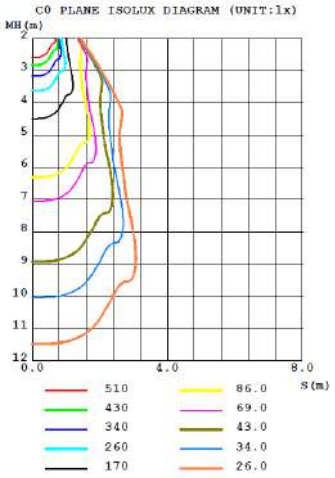

13W WALL MOUNT (SLIM)

13W NARROW CLEAR - SLIM

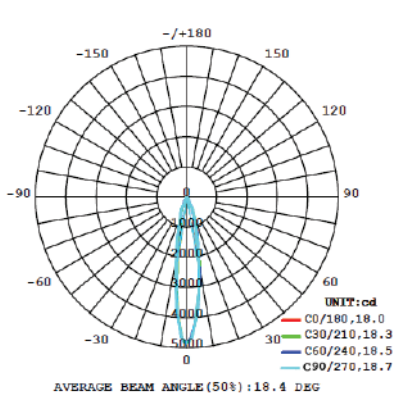

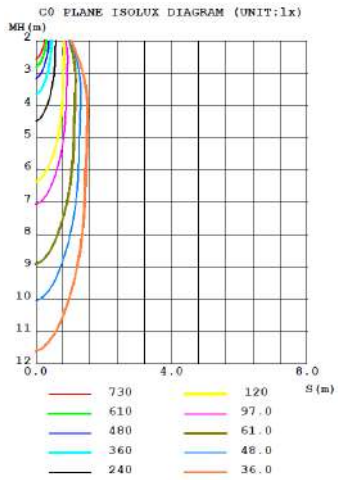

13W MEDIUM CLEAR - SLIM

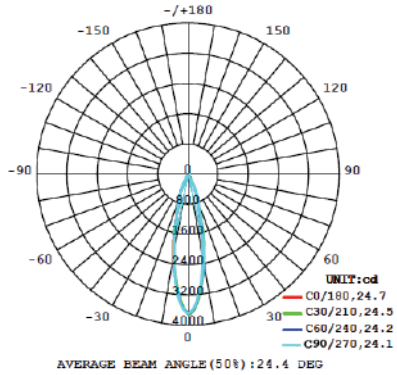

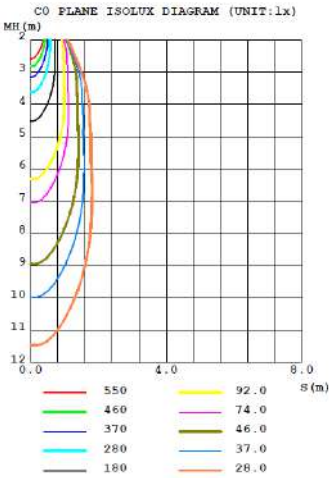

13W WIDE CLEAR - SLIM

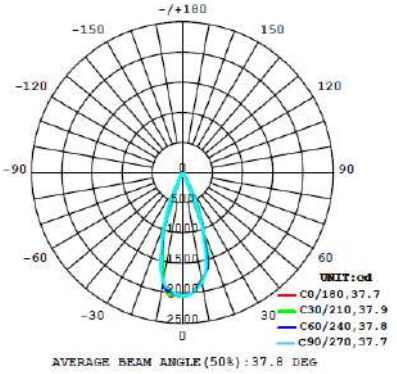

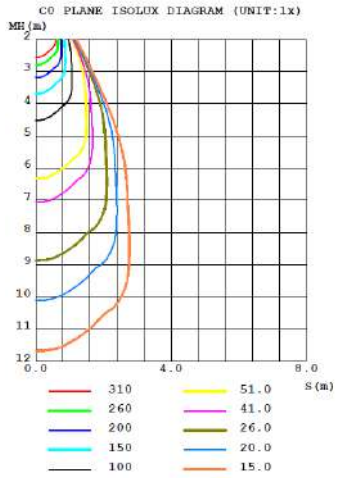

13W WALL MOUNT (BROAD)

13W NARROW CLEAR - BROAD

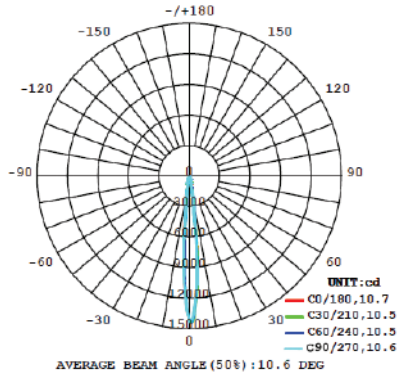

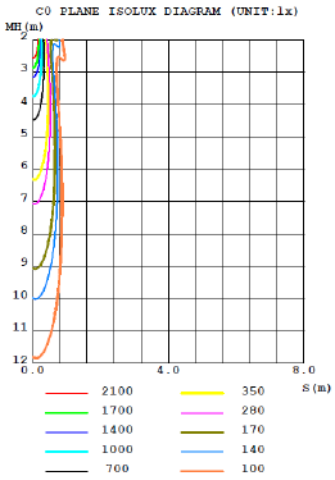

13W MEDIUM CLEAR - BROAD

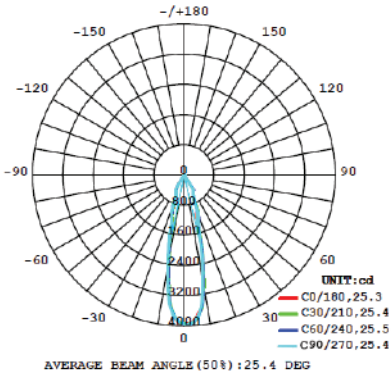

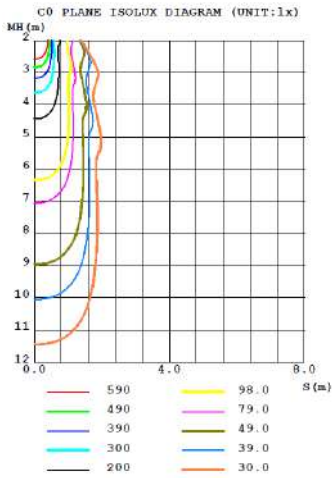

13W WIDE CLEAR - BROAD

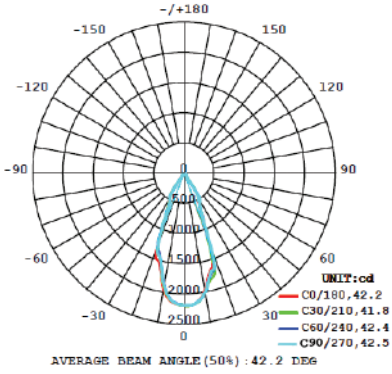

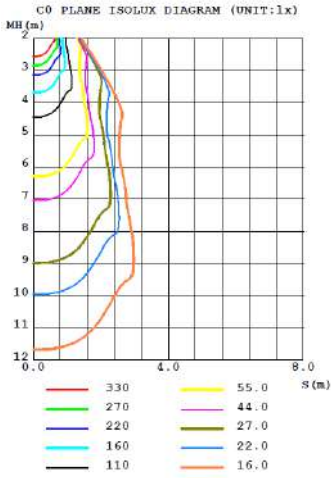

26W WALL MOUNT (BROAD)

26W NARROW CLEAR - BROAD

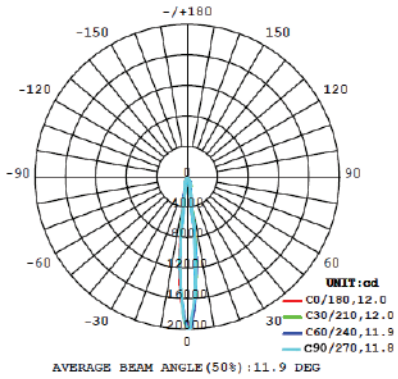

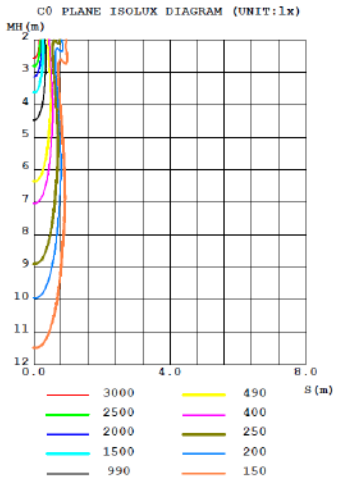

26W MEDIUM CLEAR - BROAD

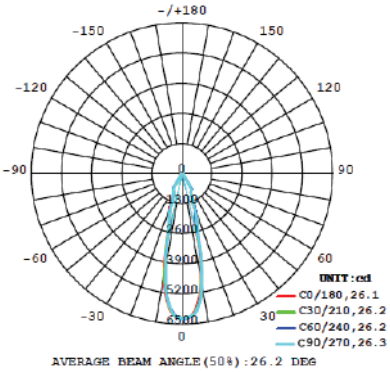

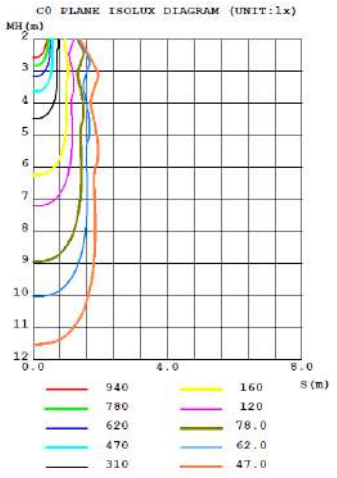

26W WIDE CLEAR - BROAD

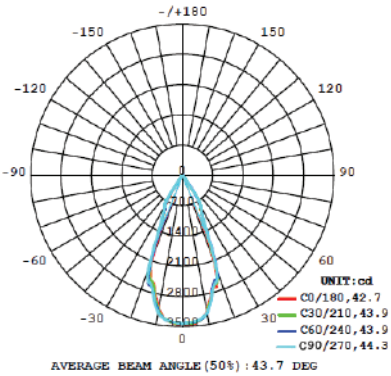

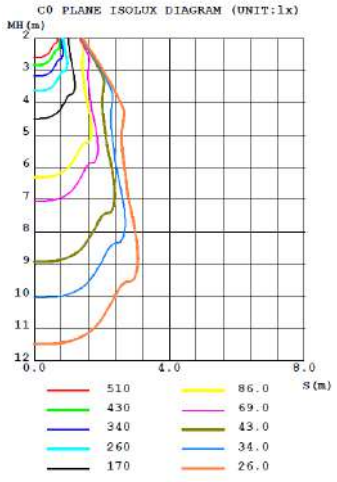



SUBTRACKT

The Subtrackt Family is an above ceiling track lighting system consisting of non-electrical aluminum channels, traditional H-Track and light fixtures. The channels are installed above the ceiling through the pre-cut troughs and blend gracefully into the drywall ceiling. These troughs are formed depending on the length and shape of desired runs which are job specific. Adjacent to the channels is the H-Track that draws power from the end feed. The light fixture mounts on the non-electrical aluminum channel but draws power from a cable adapter which is connected to the traditional live H-style Track.

The Subtrackt light heads are available in 15W or 26W and are highly versatile in both how they can be mounted and their range of motion with their 4 pivot points. With its state of the art design and stunning high powered fixtures the Subtrackt family truly redefines lighting from above.



ABOVE CEILING LED TRACK LIGHTING SYSTEM





Channel & Track Components



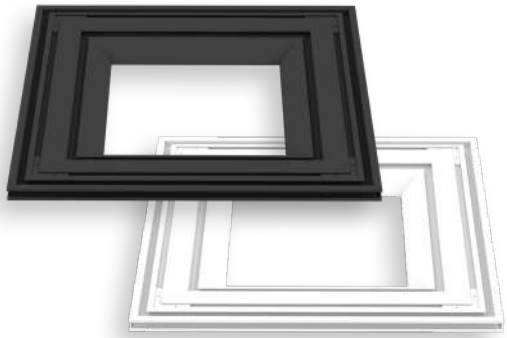

*Field Cuttable

Non-electrical aluminum mounting channels

LINEAR ALUMINUM CHANNEL

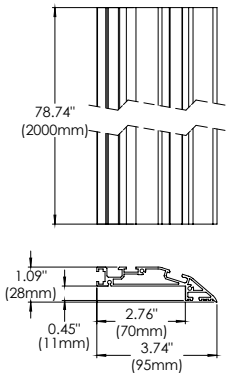

SQUARE ALUMINUM CHANNEL

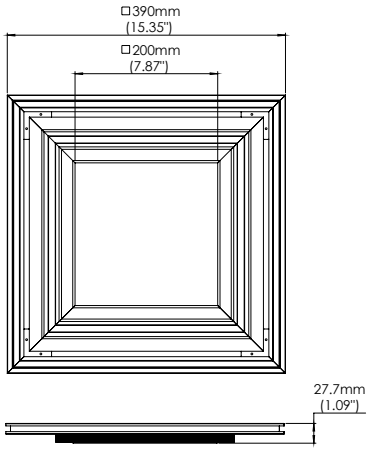

Linear Aluminum Channel	**38653-01**	Black	6.5FT
	38653-02	White	6.5FT
Square Aluminum Channel	**41900-01**	Black	15.35"
	41900-02	White	15.35"

Electrical H-Style track

- Single circuit track, 3-conductor, 20A maximum per circuit
- Can be surface mounted on walls or ceilings
- Field cuttable to desired length
- Use components to build any desired configuration
- Includes 2 dead-end covers

1002-01	Black	2FT
1002-02	White	2FT
1004-01	Black	4FT
1004-02	White	4FT
1008-01	Black	8FT
1008-02	White	8FT



*Field Cuttable

Connectors

	Use with appropriate electrical connector to feed power at track end Can be fed from the back or top		**1617-01**	White
			1617-02	Black
	Mini Connector	Joins two tracks mechanically and electrically	**1560-01**	White
			1560-02	Black
	L Connector	For joining two tracks at a 90° angle and feeding power Allows independent feed or same circuit Polarized and pre-wired	**1530-01**	White
			1530-02	Black

TITLE 24 JA8 COMPLIANT



SUBTRACKT 15W & 30W LED LIGHT HEADS

15W Subtrackt LED Light Head



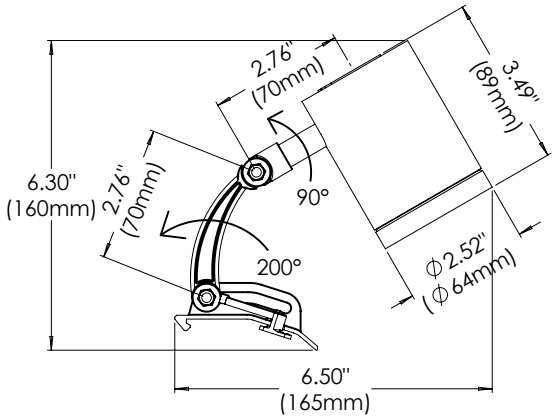

SPECIFICATIONS

Construction:	Diecast aluminum body
Wattage:	15W Integrated LED
Lumens:	1380 Lumens
Input Voltage:	120V
Beam Angle:	40°
Vertical Rotation:	90°/200°
Horizontal Rotation:	130°
Kelvin:	2700K/3000K/3500K/4000K
CRI:	90+
Dimming:	TRIAC/ELV/0-10V
Adjustable Head:	Yes
Approval:	Dry
Color Finish Options:	White Black
Electrical Approval:	ETL Intertek · TITLE 24 JA8 COMPLIANT
Warranty:	5

CUT HOLE: 6" minimum

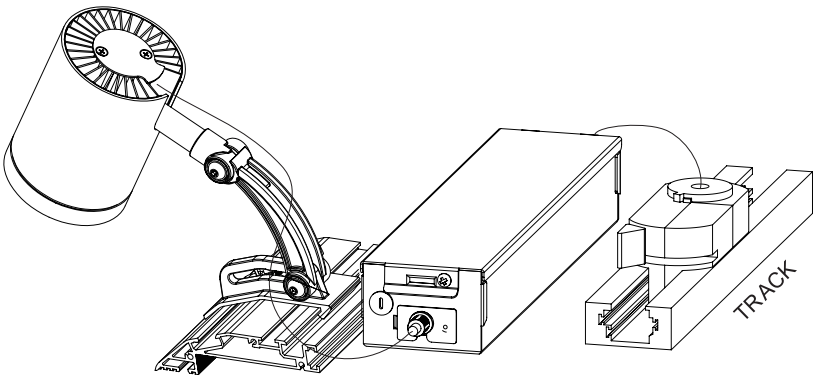

COMPLETE SUBTRACKT 15W ORDERING GUIDES

ITEM	CCT		BEAM ANGLE		FINISH	
38656	27	2700K	4	40º	01	MATTE BLACK
	30	3000K			02	MATTE WHITE
	35	3500K				
	40	4000K				

ORDERING GUIDE EXAMPLE:
38656 / 3500K / 40º Beam Angle / Matte Black
CODE: **38656-35-4-01**

See Subtrackt Photometrics on page 119

30W Subtrackt LED Light Head



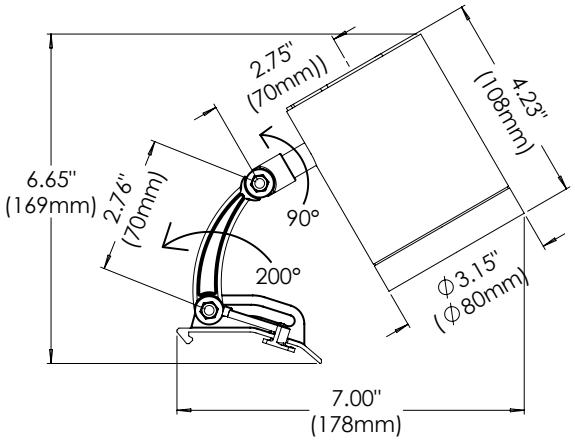

SPECIFICATIONS

Construction:	Diecast aluminum body,
Wattage:	30W Integrated LED
Lumens:	2670 Lumens
Input Voltage:	120V
Beam Angle:	40°
Vertical Rotation:	90°/200°
Horizontal Rotation:	130°
Kelvin:	3000K/3500K/4000K
CRI:	90+
Dimming:	TRIAC/ELV/0-10V
Adjustable Head:	Yes
Approval:	Dry
Color Finish Options:	○ White ● Black
Electrical Approval:	ETL Intertek · TITLE 24 JA8 COMPLIANT
Warranty:	5

CUT HOLE: 7.5" minimum

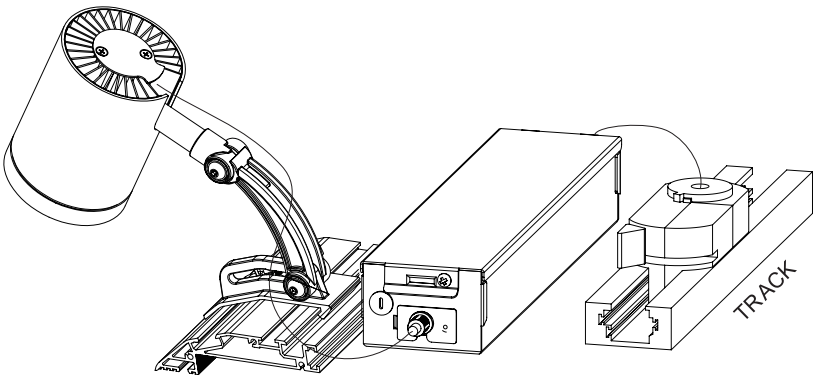

COMPLETE SUBTRACKT 30W ORDERING GUIDES

ITEM	CCT		BEAM ANGLE		FINISH	
38657	30	3000K	4	40º	01	MATTE BLACK
	35	3500K			02	MATTE WHITE
	40	4000K				

ORDERING GUIDE EXAMPLE:
38657 / 4000K / 40º Beam Angle / Matte White
CODE: **38657-40-4-02**

See Subtrackt Photometrics on page 119

FUNCTIONALITIES

SAMPLE APPLICATIONS

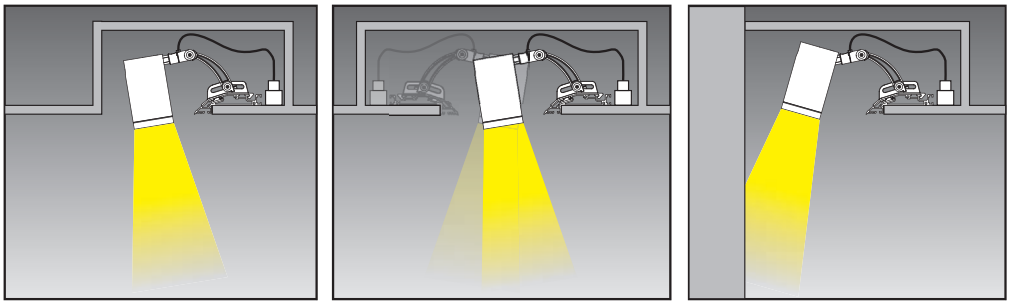

SINGLE DOUBLE GRAZER

4-WAY MOVEMENTS

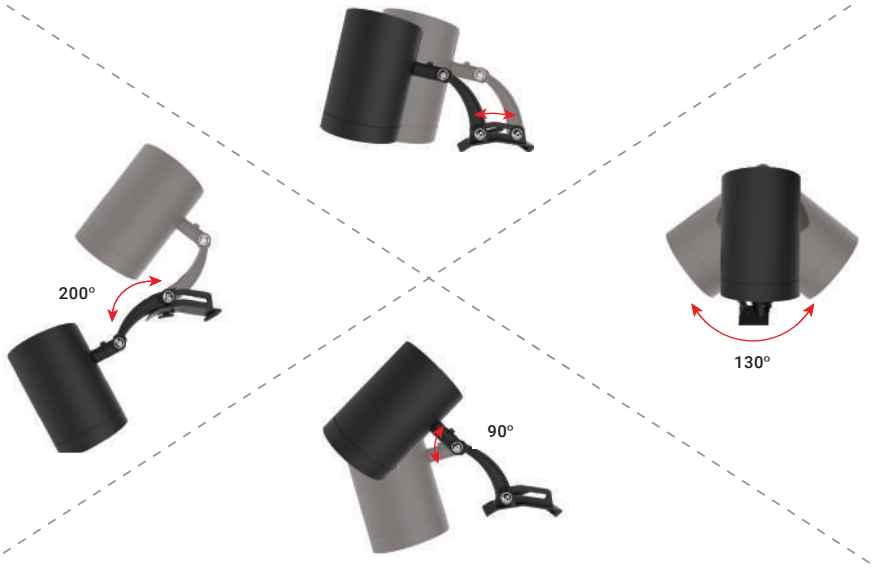

Need Help?

Follow 2 simple steps:

1. Identify the length and shape of each aluminum run desired
2. Choose which lighting fixture and how many to be used on each run

Email **sales@eurofase.com** for further inquiries

EXAMPLE RUN 1
One 12 ft. straight channel run in black with 6 x **38656-30-4-01**

EXAMPLE RUN 2
One 12' x 18' rectangle in white with 14 x **38657-30-4-02**

INSTALLATION GUIDE

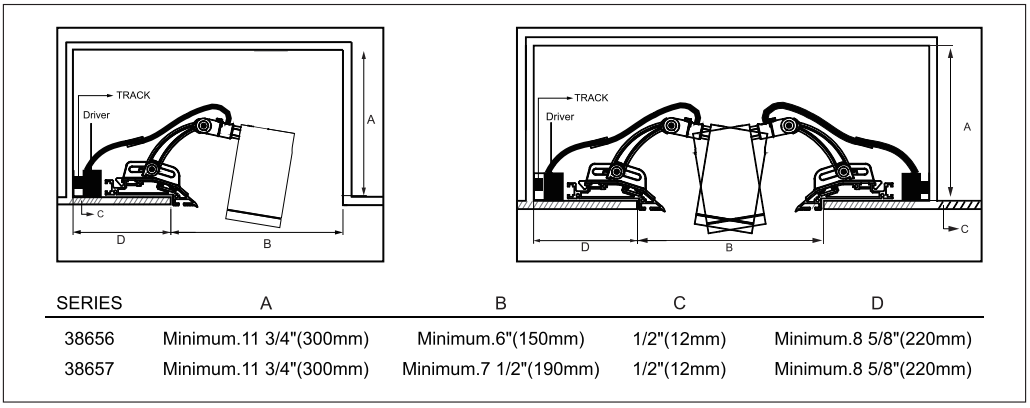

SERIES	A	B	C	D
38656	Minimum.11 3/4"(300mm)	Minimum.6"(150mm)	1/2"(12mm)	Minimum.8 5/8"(220mm)
38657	Minimum.11 3/4"(300mm)	Minimum.7 1/2"(190mm)	1/2"(12mm)	Minimum.8 5/8"(220mm)

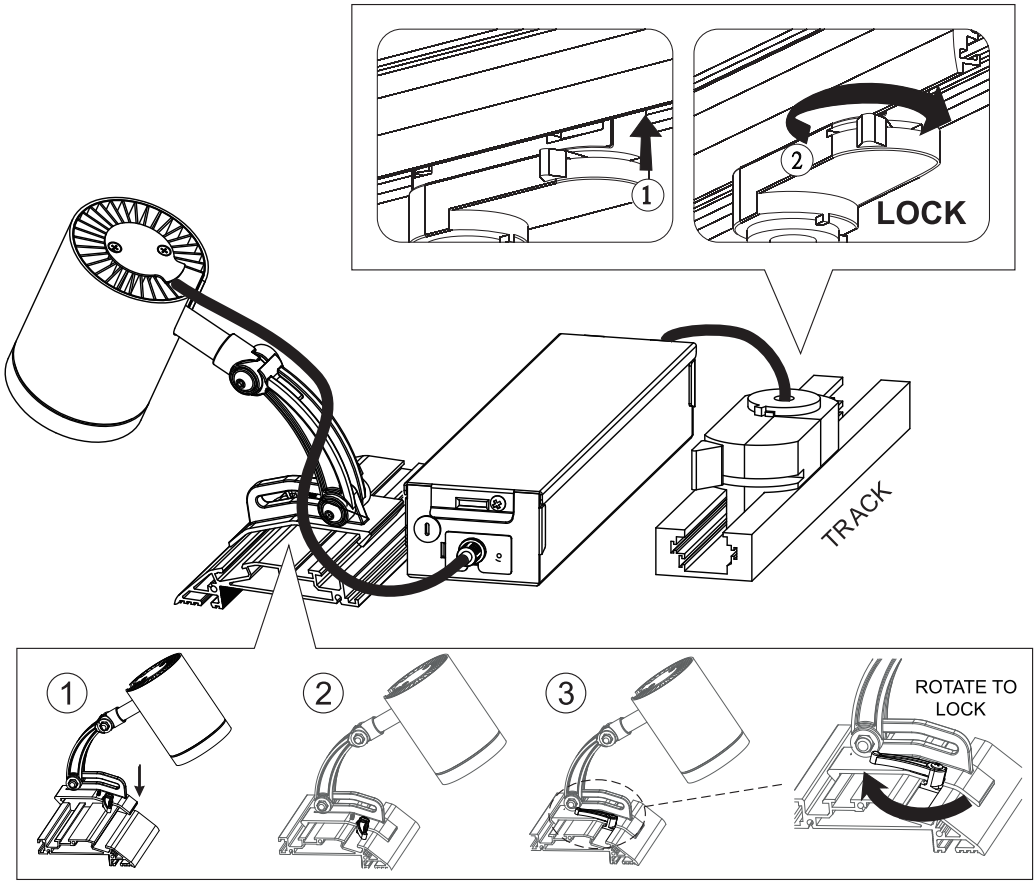

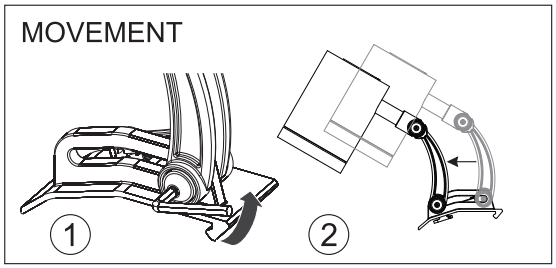

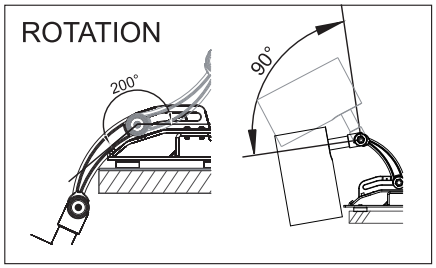

15W LED LIGHT HEAD

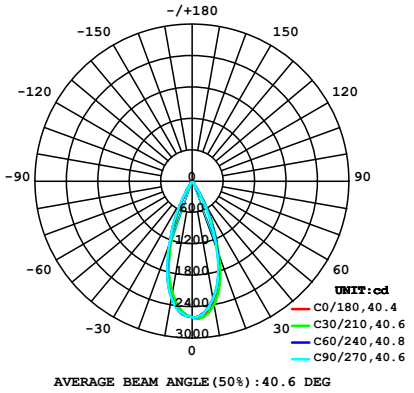

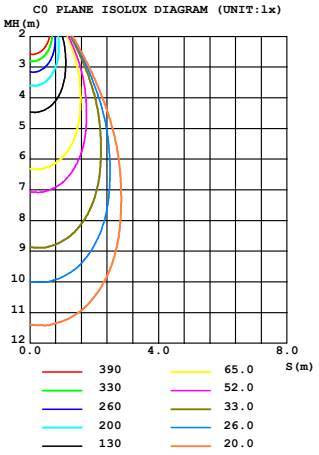

30W LED LIGHT HEAD

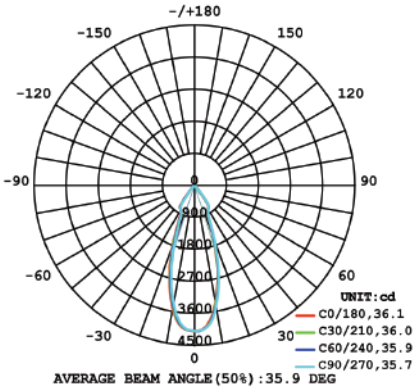

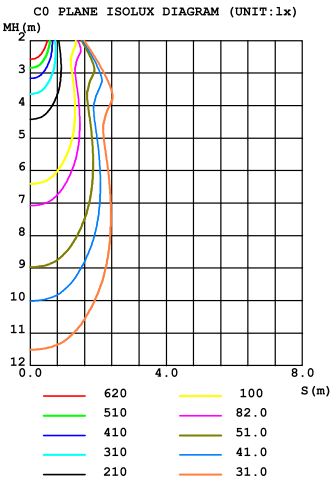



FOCUS

Focus stays true to the conventional style of track lighting and incorporates a simplistic, modern style. Made out of 1070 pure aluminum, it is built to last with durable strength like no other. A special machined rotating front bezel feature controls beam spread from its double bifocal lenses. This allows the beam to change from 15° to 55° with maximum uniformity.

Available in both a matte black and white finish, the Focus family will easily match a variety of décor for consistent style. Allow us to help you focus on what truly matters.



FIELD BEAM ADJUSTABLE LED TRACK FIXTURES

PAGE 125



FOCUS 14W

PAGE 127



FOCUS 29W

All features, functionality and other product specifications are subject to change without notice.

FOCUS

Vertical Rotation: **90º**

Horizontal Rotation: **350º**

The spot module is the best choice for directional lighting to highlight specific pieces that deserve that extra attention. Each movement is decisive with discreet luxury. Detail is essential. Specific to the Focus collection is a field adjustable aperture ring which controls the beam angle, zooming and focusing between 20º - 55º, 15º - 45º, functioning similarly to that of a DSLR camera.

Aperture Adjustability: **20º**

55º



14W

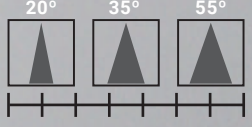

29W

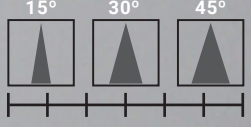





FOCUS

14W LED Track Head

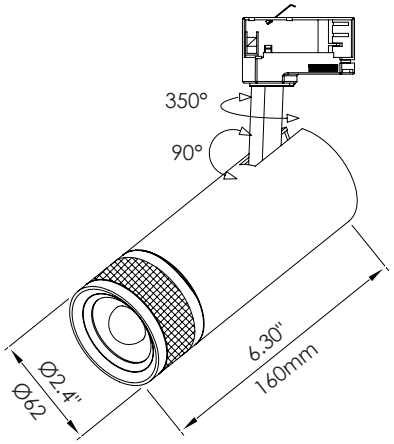

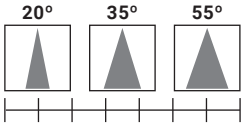

SPECIFICATIONS

Light Source:	14W Integrated LED
Beam Angle:	20˚ - 55˚ adjustable
Vertical Rotation:	90˚
Horizontal Rotation:	350˚
Kelvin:	3000K/3500K/4000K
Lumens:	820-1120 Lm
CRI:	90+
Dimming:	TRIAC
Color:	Black/White
Compatibility:	H-Style Track
Electrical Approval:	ETL Intertek · TITLE 24 JA8 COMPLIANT
Warranty:	5

COMPLETE FOCUS 14W ORDERING GUIDES

ITEM	CCT		FINISH	
39713	30	3000K	01	BLACK
	35	3500K	02	WHITE
	40	4000K		

ORDERING GUIDE EXAMPLE:
39713 / 4000K / Black
CODE: **39713-40-01**

OPTIONAL ACCESSORY



HONEY COMB LOUVRE

ITEM	FINISH		EXTENSION
39757	01	BLACK	018

ORDERING GUIDE EXAMPLE:
39757 / Black
CODE: **39757-01-018**

See Focus Photometrics on page 129 - 130





29W LED Track Head

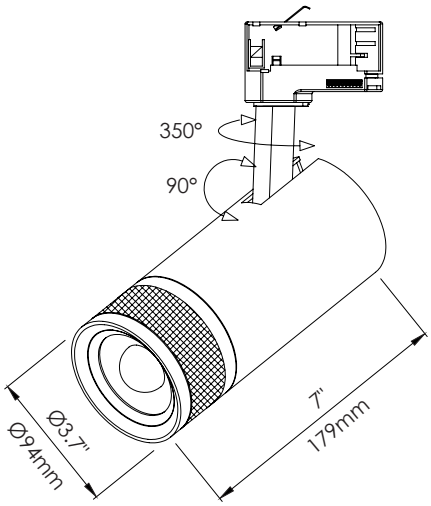

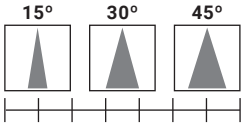

SPECIFICATIONS

Light Source:	29W Integrated LED
Beam Angle:	15˚ - 45˚ adjustable
Vertical Rotation:	90˚
Horizontal Rotation:	350˚
Kelvin:	3000K/3500K/4000K
Lumens:	1655-2165 Lm
CRI:	90+
Dimming:	TRIAC
Color:	Black/White
Compatibility:	H-Style Track
Electrical Approval:	ETL Intertek · TITLE 24 JA8 COMPLIANT
Warranty:	5

COMPLETE FOCUS 29W ORDERING GUIDES

ITEM	CCT		FINISH	
39714	30	3000K	01	BLACK
	35	3500K	02	WHITE
	40	4000K		

ORDERING GUIDE EXAMPLE:
39714 / 4000K / Black
CODE: **39714-40-01**

OPTIONAL ACCESSORY



HONEY COMB LOUVRE

ITEM	FINISH		EXTENSION
39757	01	BLACK	018

ORDERING GUIDE EXAMPLE:
39757 / Black
CODE: **39757-01-018**

See Focus Photometrics on page 131 - 132



14W / 3000K LED LIGHT HEAD

14W - 3000K - 20º

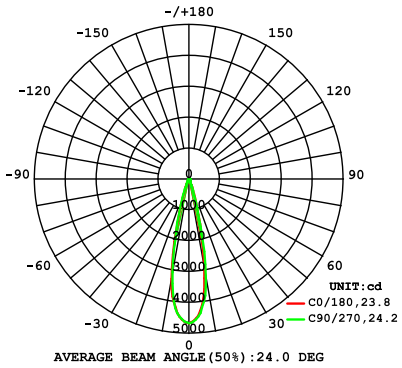

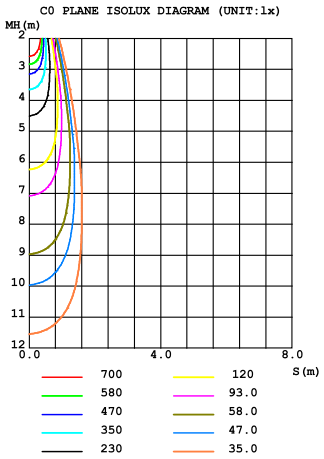

14W - 3000K - 55º

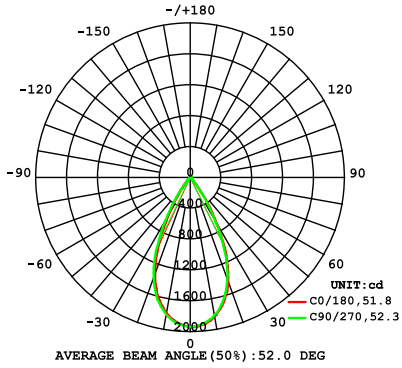

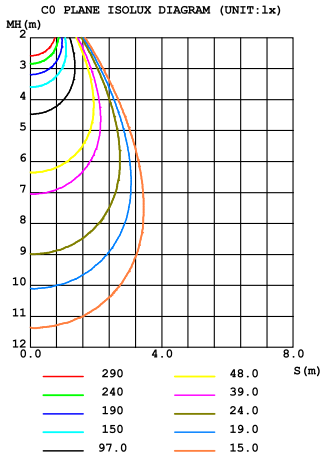

1 4 W / 3 5 0 0 K L E D L I G H T H E A D

14W - 3500K - 20º

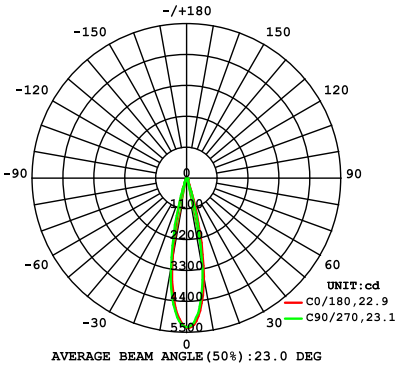

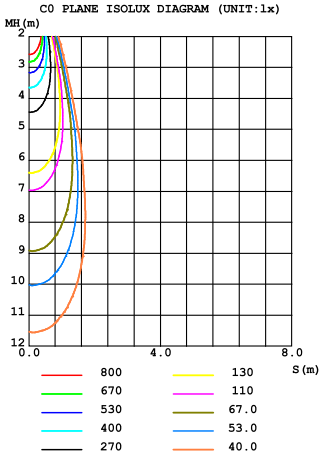

14W - 3500K - 55º

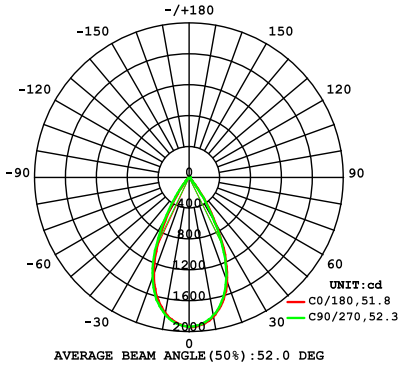

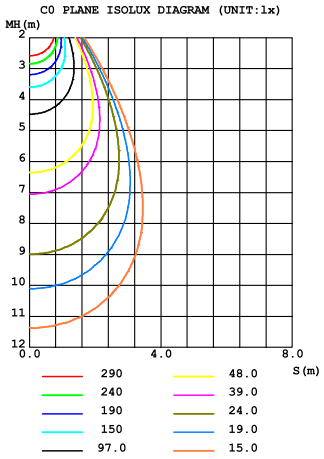

29W / 3000K LED LIGHT HEAD

29W - 3000K - 15º

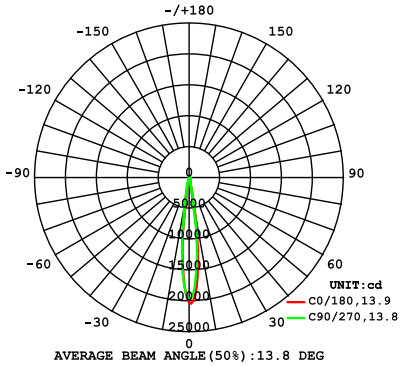

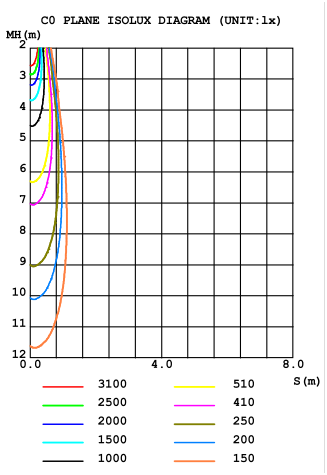

29W - 3000K - 45º

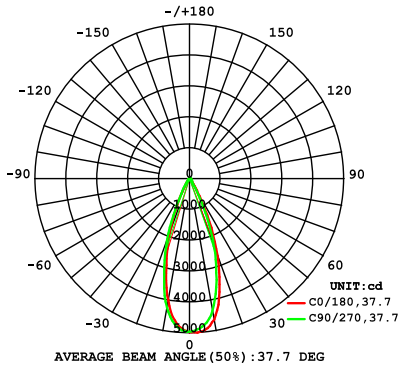

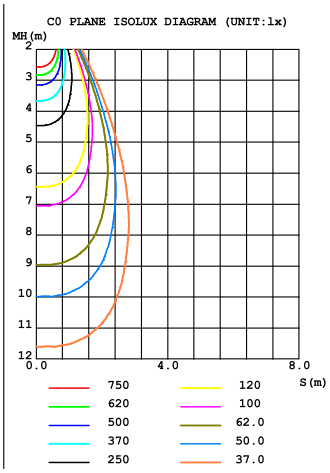

29W / 3500K LED LIGHT HEAD

29W - 3500K - 15º

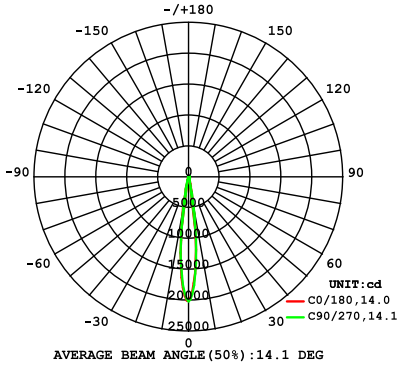

AVERAGE BEAM ANGLE(50%):14.1 DEG

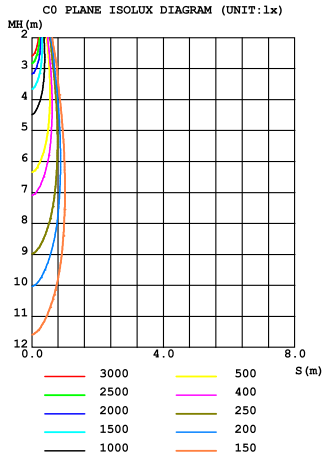

29W - 3500K - 45º

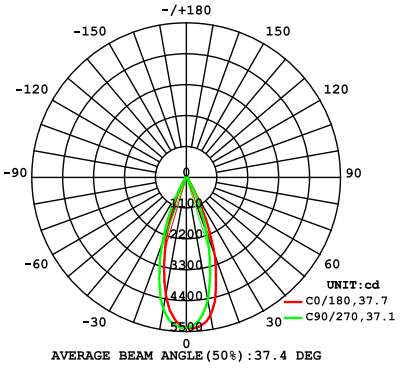

AVERAGE BEAM ANGLE(50%):37.4 DEG

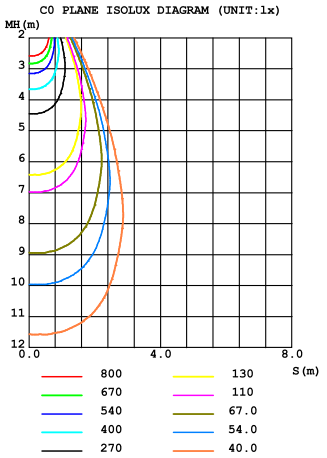

CHARLIE

Charlie stays true to the conventional style of track lighting systems and incorporates a simplistic, modern style. Made out of diecast aluminum, it is built to last with durable strength like no other.

Available in both a matte black and white finish, the Charlie collection will easily match a variety of décor for consistent style.



LED TRACK FIXTURES

PAGE 135



CHARLIE 7W

PAGE 137



CHARLIE 15W

PAGE 139



CHARLIE 30W

All features, functionality and other product specifications are subject to change without notice.



CHARLIE

7W LED Track Head

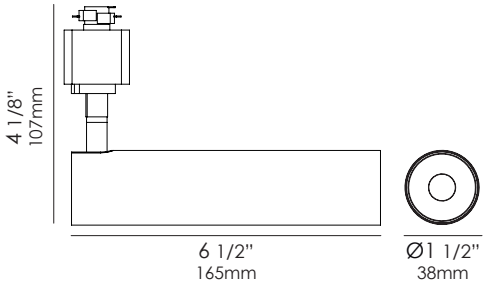

VERTICAL & HORIZONTAL ROTATIONS

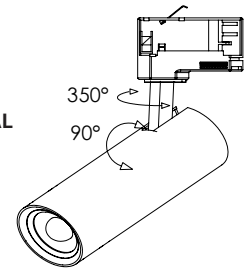

SPECIFICATIONS

Light Source:	7W Integrated LED
Beam Angle:	24˚
Vertical Rotation:	90˚
Horizontal Rotation:	350˚
Kelvin:	3000K/3500K
Lumens:	540 Lm
CRI:	90+
Dimming:	TRIAC
Color:	Black/White
Input:	120V
Compatibility:	H-Style Track
Electrical Approval:	ETL Intertek · TITLE 24 JA8 COMPLIANT
Warranty:	5

COMPLETE CHARLIE 7W ORDERING GUIDES

ITEM	CCT		FINISH	
35457	30	3000K	01	BLACK
	35	3500K	02	WHITE

ORDERING GUIDE EXAMPLE:
35457 / 3000K / Black
CODE: **35457-30-01**

See Charlie Photometrics on page 141



CHARLIE 7W LED TRACK HEADS



CHARLIE

15W LED Track Head

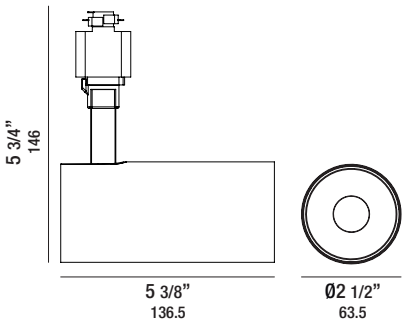

VERTICAL & HORIZONTAL ROTATIONS

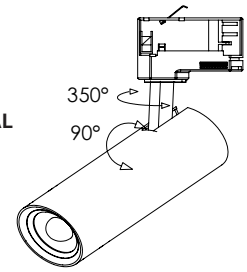

SPECIFICATIONS

Light Source:	15W Integrated LED
Beam Angle:	30˚
Vertical Rotation:	90˚
Horizontal Rotation:	350˚
Kelvin:	3000K/3500K
Lumens:	1380 Lm
CRI:	90+
Dimming:	TRIAC
Color:	Black/White
Input:	120V
Compatibility:	H-Style Track
Electrical Approval:	ETL Intertek | TITLE 24 JA8 COMPLIANT
Warranty:	5

COMPLETE CHARLIE 15W ORDERING GUIDES

ITEM	CCT		FINISH	
35456	30	3000K	01	BLACK
	35	3500K	02	WHITE

ORDERING GUIDE EXAMPLE:
35456 / 3000K / Black
CODE: **35456-30-01**

See Charlie Photometrics on page 141



CHARLIE 15W LED TRACK HEADS



CHARLIE

30W LED Track Head

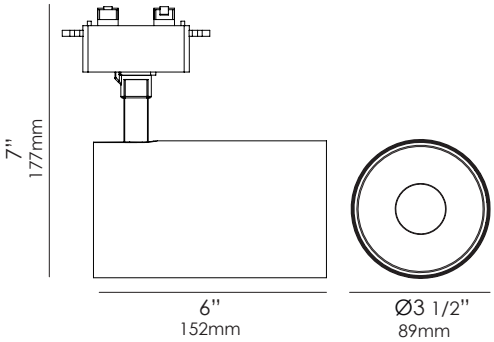

VERTICAL & HORIZONTAL ROTATIONS

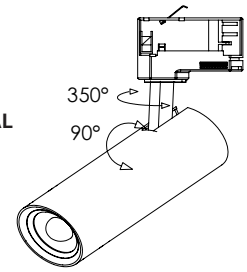

SPECIFICATIONS

Light Source:	30W Integrated LED
Beam Angle:	30˚
Vertical Rotation:	90˚
Horizontal Rotation:	350˚
Kelvin:	3000K/3500K/4000K
Lumens:	2670 Lm
CRI:	90+
Dimming:	TRIAC
Color:	Black/White
Input:	120V
Compatibility:	H-Style Track
Electrical Approval:	ETL Intertek · TITLE 24 JA8 COMPLIANT
Warranty:	5

ITEM	CCT		FINISH	
35455	30	3000K	01	BLACK
	35	3500K	02	WHITE
	40	4000K		

ORDERING GUIDE EXAMPLE:
35455 / 3500K / Black
CODE: **35455-35-01**

See Charlie Photometrics on page 141



3000K LED TRACK HEAD

7W - 3000K - 24º

35457

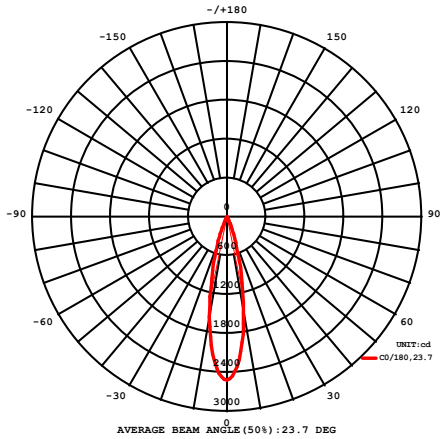

AVERAGE BEAM ANGLE(50%):23.7 DEG

15W - 3000K - 30º

35456

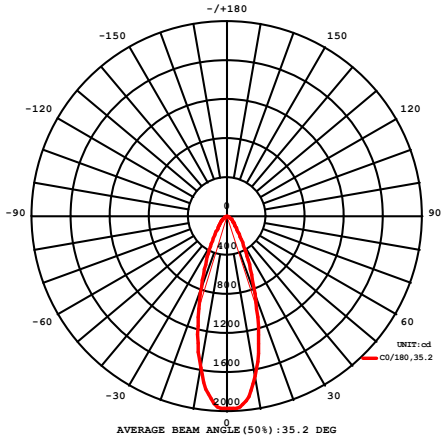

AVERAGE BEAM ANGLE(50%):35.2 DEG

30W - 3000K - 30º

35455

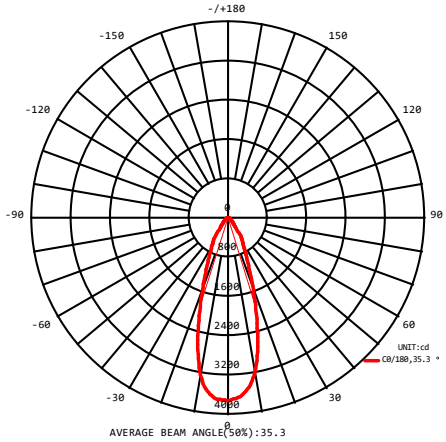

AVERAGE BEAM ANGLE(50%):35.3



MODULAR TRACK

- Versatile and adaptable, modular lighting allows you to configure a lighting scheme that is custom configured to your needs
- Allows for placing track lights anywhere on the track where light is desired
- Field-cuttable track sections are combined with feeds and joiners making virtually any configuration possible

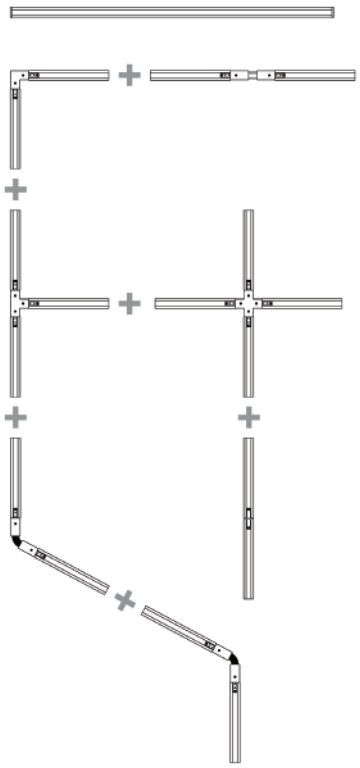



POWER CONNECTION

H-STYLE TRACK

- Single circuit track, 3-conductor, 20A maximum per circuit
- Can be surface mounted on walls or ceilings
- Field cuttable to desired length
- Use components to build any desired configuration
- Includes 2 dead-end covers

1002-01	Black	2FT
1002-02	White	2FT
1004-01	Black	4FT
1004-02	White	4FT
1008-01	Black	8FT
1008-02	White	8FT

-01 Black



-02 White



FLOATING CANOPY

- Mounts on any point along the track
- Feeds power and covers outlet box

ITEM# **1615** FINISHES -01 ○ -02 ●

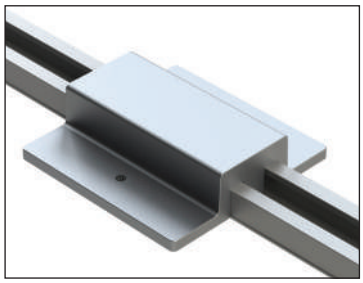

MINI CONNECTOR

- Joins two tracks mechanically and electrically
- Power cannot be fed

ITEM# **1560** FINISHES -01 ○ -02 ●

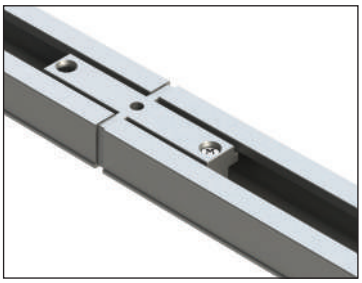

T CONNECTOR

- For joining three tracks in "T" configuration and feeding power
- Allows independent feed or same circuit.
- Polarized and pre-wired

ITEM# **1540** FINISHES -01 ○ -02 ●

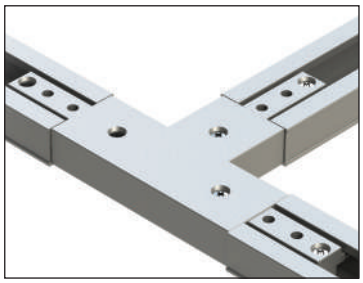

LIVE END CONNECTOR

- For feeding track mounted flush to surface without outlet box or canopy

ITEM# **1510** FINISHES -01 ○ -02 ●

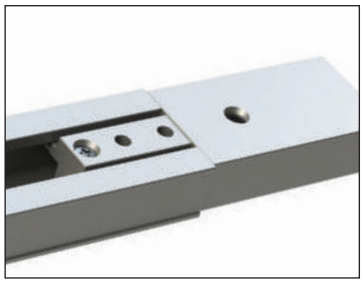

FLEXIBLE CONNECTOR

- For joining two tracks in a variable angle 0 to 90 degrees and feeding power

ITEM# **1570** FINISHES -01 ○ -02 ●

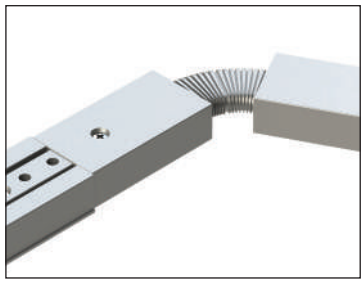

X CONNECTOR

- For joining three tracks in an "X" configuration and feeding power
- Allows independent feed or same circuit
- Polarized and pre-wired

ITEM# **1550** FINISHES -01 ○ -02 ●

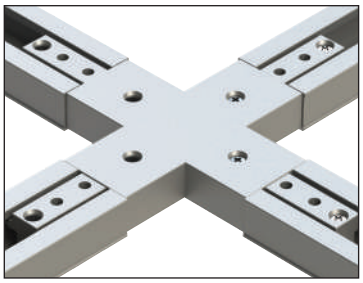

LIVE END CONDUIT

- Use with appropriate electrical conduit connector to feed power at track end
- Can be fed from the back or top

ITEM# **1617** FINISHES -01 ○ -02 ●

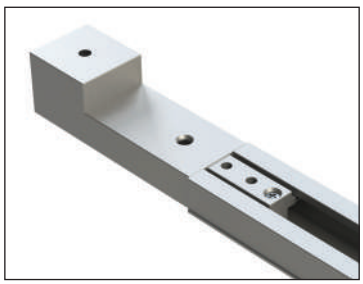

L CONNECTOR

- For joining two tracks at a 90 degree angle and feeding power
- Allows independent feed or same circuit
- Polarized and pre-wired

ITEM# **1530** FINISHES -01 ○ -02 ●

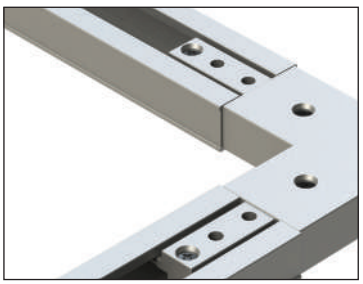

CONSTRUCT

24V DC Multi-Application Modular Channel Lighting System

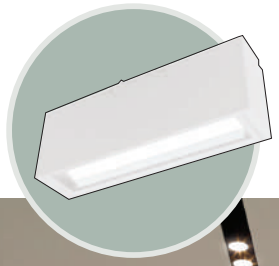

Now Available:
in White Finish

Construct is a 24v DC modular track system that consists of an assortment of low profile, narrow extruded aluminum channels, joined and powered by various connectors and power feeds. With this system, you can build almost any straight or 90º shaped structure. The channel is electrified by power feeds which come with wire leads, connected to a remote power supply.

Construct is a modern take on the traditional track lighting system that has existed since the 1960's, except it is much more versatile. Instead of standard surface mounting, Construct also features channels for trimless recessed, trimmed recessed or pendant mount application. Construct channels, connectors and fixtures come standard in black & white finish and 3000K color temperature. Variations could be available by special request. Now it's time you use your imagination and create your very own unique design to illuminate your space!



LIGHT FIXTURES


PAGE 151

SUSPENDED


PAGE 153

MULTIPLE

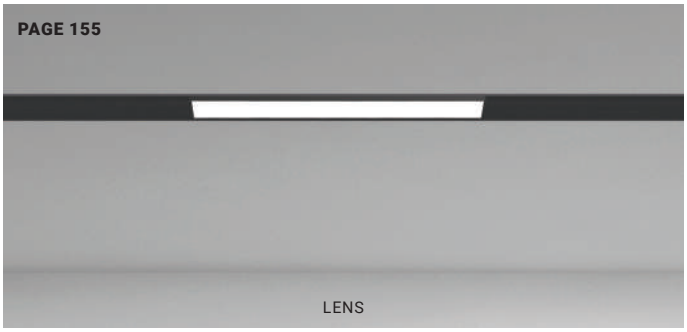
PAGE 155

LENS

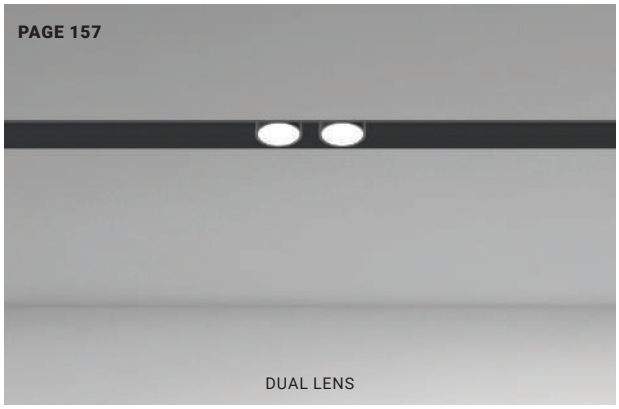
PAGE 157

DUAL LENS

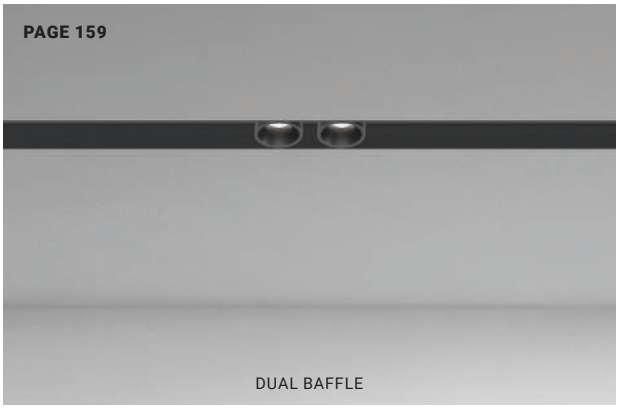
PAGE 159

DUAL BAFFLE


PAGE 161

MULTIPLE SPOT


PAGE 163

WALL WASH


PAGE 165

SPOTS

All features, functionality and other product specifications are subject to change without notice.

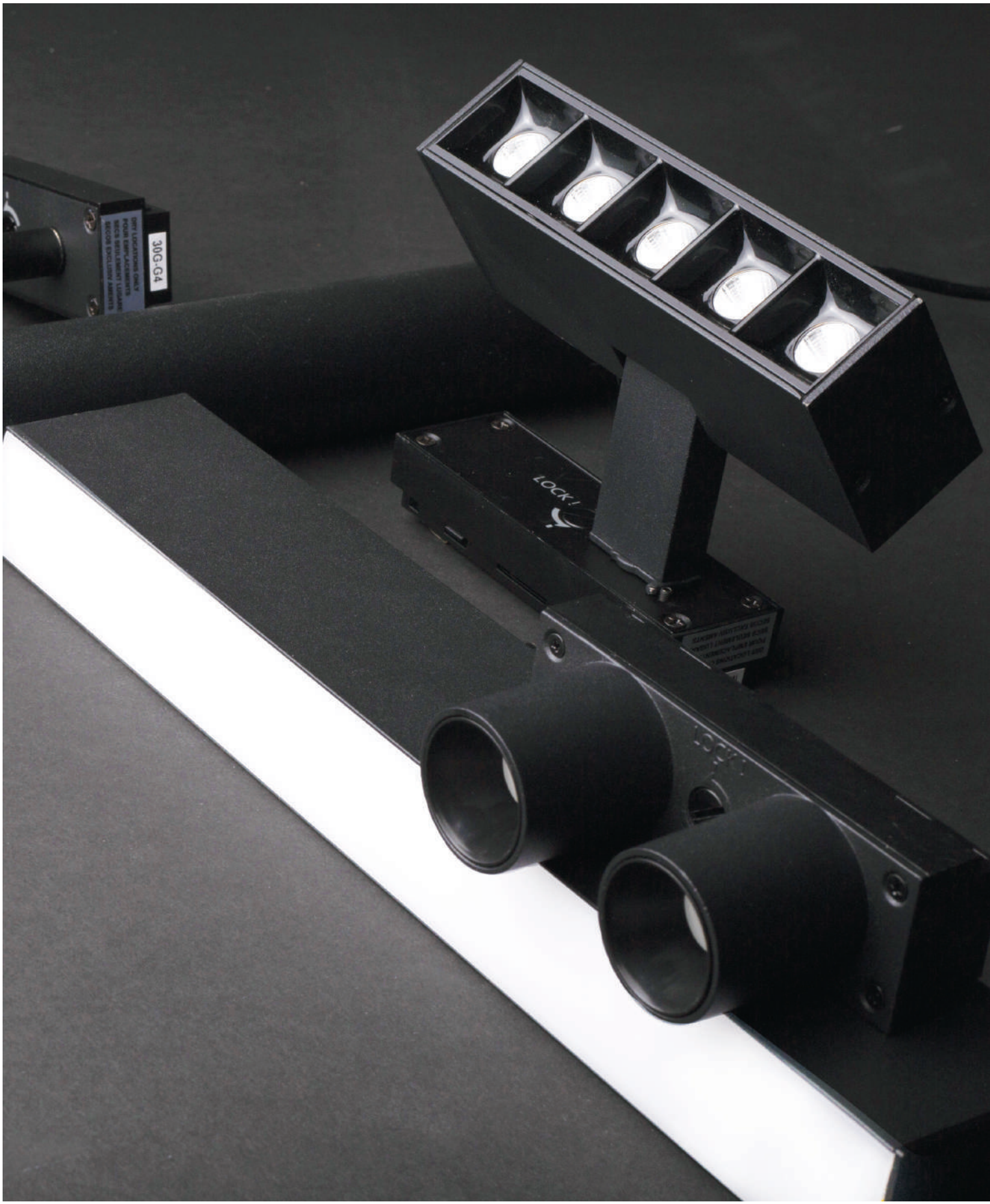

CONSTRUCT ADJUSTABLE MULTIPLE SPOT, DUAL BAFFLE & LENS

SURFACE MOUNT + PENDANT CHANNELS

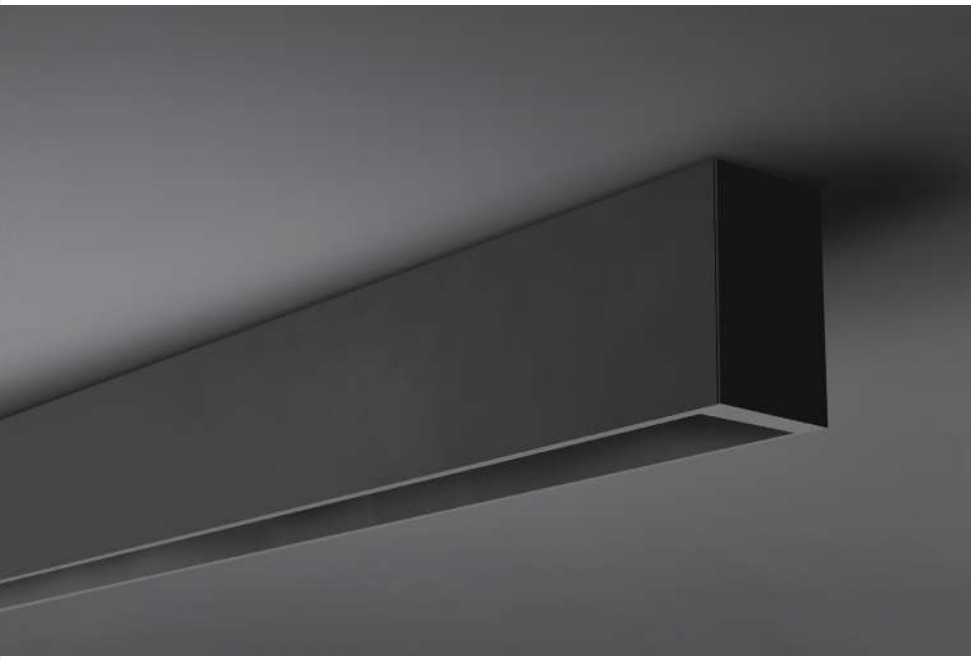

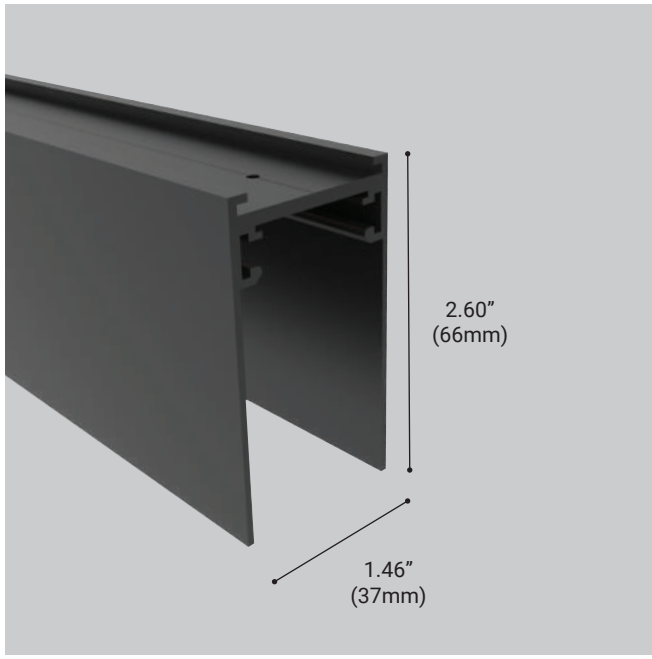

PROFILE OPTIONS:

ITEM#	FINISH	LENGTHS
35767-01*	Matte Black	3ft. (914mm)
35767-02*	Matte White	3ft. (914mm)
35768-01*	Matte Black	6ft. (1828mm)
35768-02*	Matte White	6ft. (1828mm)
35769-01*	Matte Black	8ft. (2438mm)
35769-02*	Matte White	8ft. (2438mm)

***Field Cuttable**





PENDANT KIT:

Pendant Kit with Canopy	**35796-015**	Black
	35796-02	White
Pendant Kit	**35797-012**	

CORNER PROFILE OPTIONS:

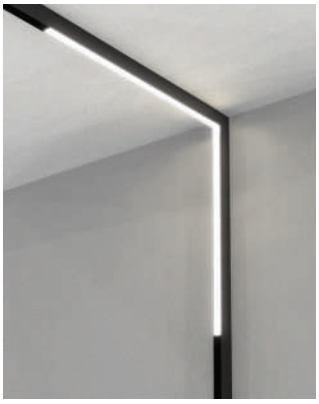

36702-01

Vertical Corner L-Shaped Connector for Surface-to-Wall

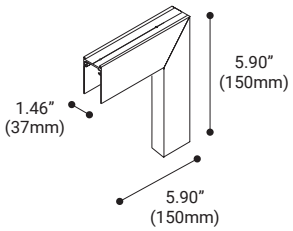



35814-01

Horizontal Corner L-Shaped Connector for Ceiling or Wall

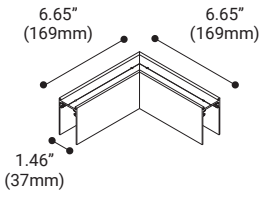

TRIMLESS RECESSED CHANNEL DRYWALL INSTALLATION

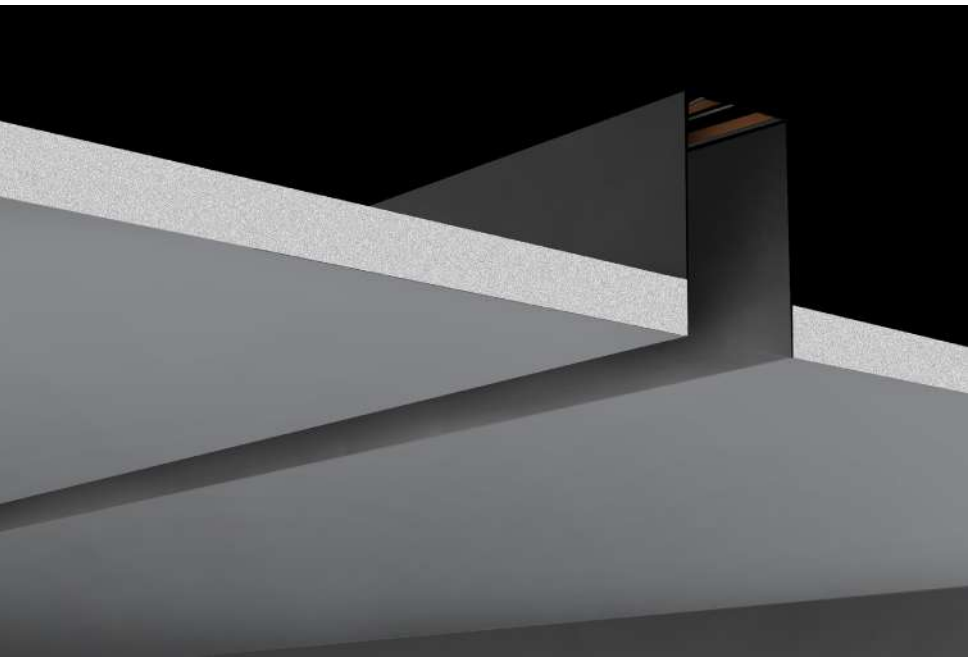

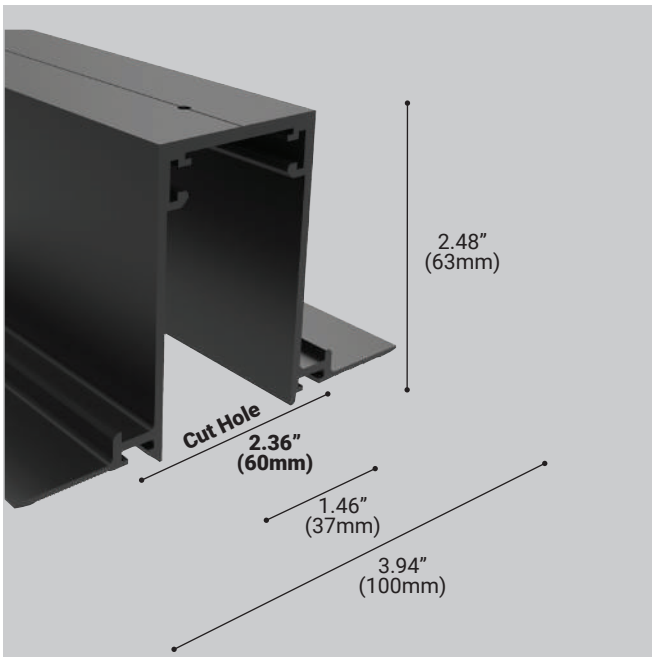

PROFILE OPTIONS:

ITEM#	FINISH	LENGTHS
35775-01*	Matte Black	3ft. (914mm)
35775-02*	Matte White	3ft. (914mm)
35776-01*	Matte Black	6ft. (1828mm)
35776-02*	Matte White	6ft. (1828mm)
35777-01*	Matte Black	8ft. (2438mm)
35777-02*	Matte White	8ft. (2438mm)

***Field Cuttable**

CORNER PROFILE OPTIONS:

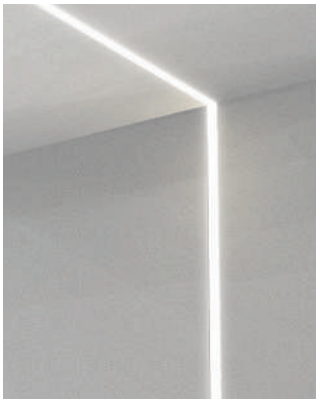

35779-01

Vertical Corner L-Shaped Connector for trimless wall to ceiling

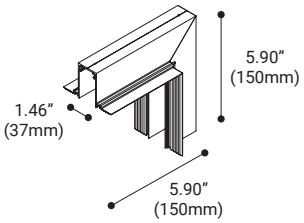

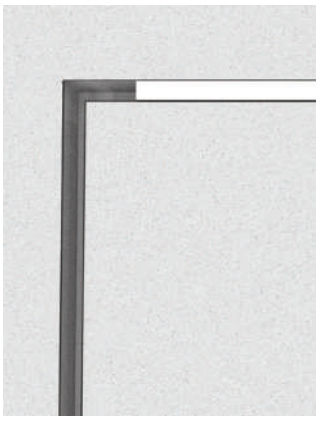

35780-01

Horizontal Corner L-Shaped Connector for trimless wall or ceiling

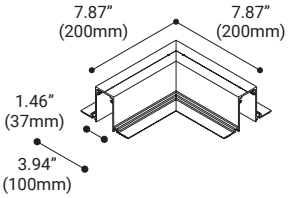

TRIM RECESSED CHANNEL



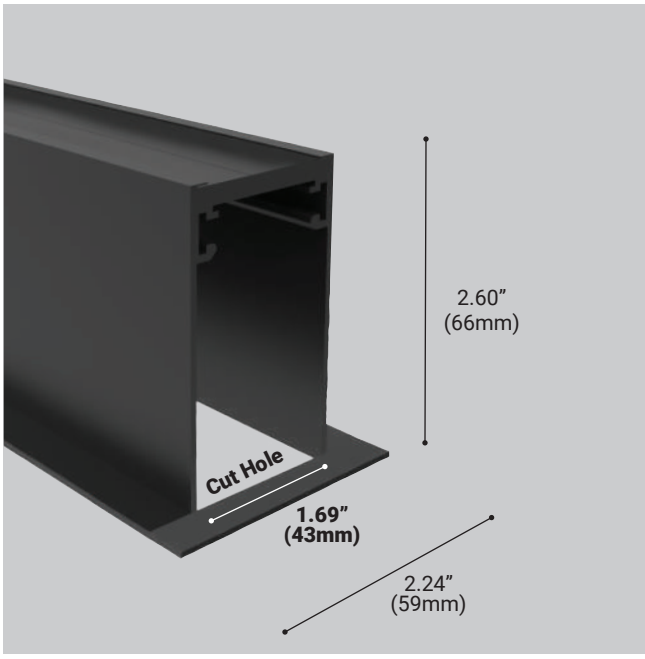

PROFILE OPTIONS:

ITEM#	FINISH	LENGTHS
35771-01*	Matte Black	3ft. (914mm)
35771-02*	Matte White	3ft. (914mm)
35772-01*	Matte Black	6ft. (1828mm)
35772-02*	Matte White	6ft. (1828mm)
35773-01*	Matte Black	8ft. (2438mm)
35773-02*	Matte White	8ft. (2438mm)

***Field Cuttable**

CORNER PROFILE OPTIONS:



36734-01

Vertical Corner L-Shaped Connector for trimmed wall to ceiling

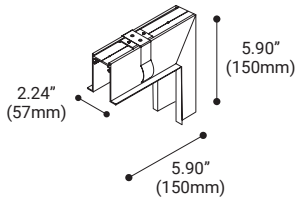



35781-01

Horizontal Corner L-Shaped Connector for trimmed wall or ceiling

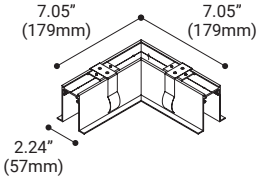

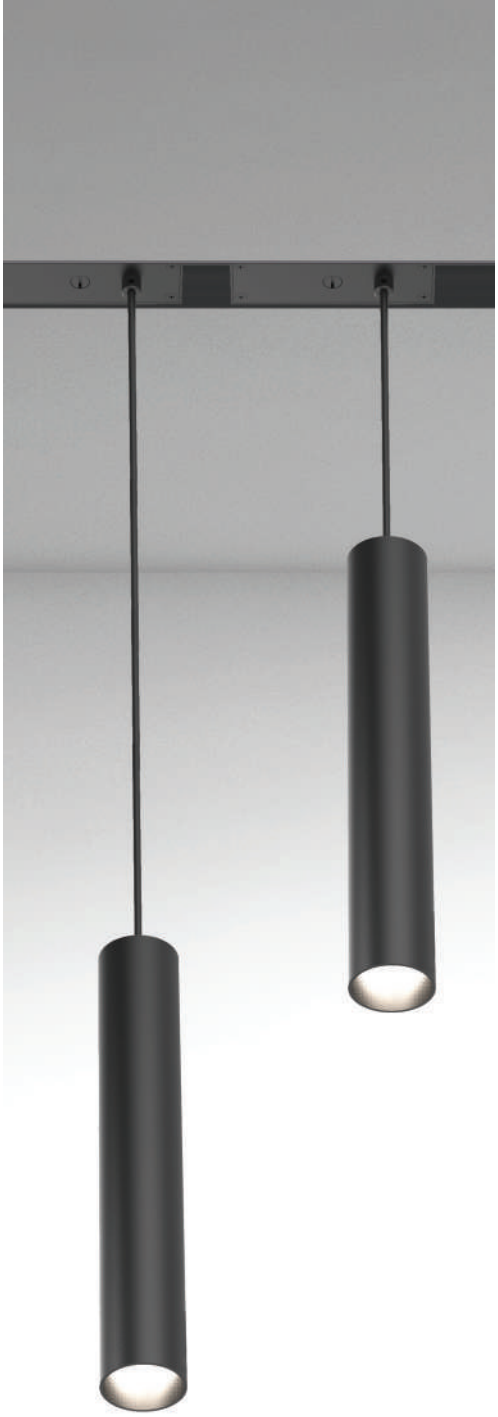

SUSPENDED

Slim and sleek mini cylinder pendants are the perfect choice of light when decorative task lighting is desired. With many applicable uses such as a cluster pendant over a kitchen island or an office work surface, the Construct Suspended fixtures add dimension and style to your space.

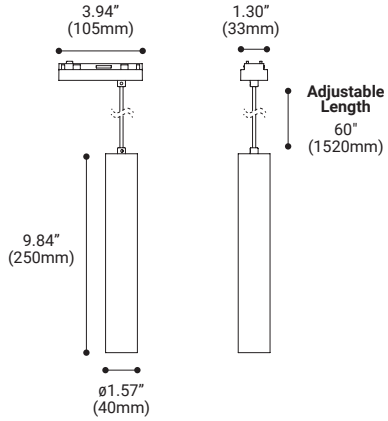

IP20

SPECIFICATIONS

Light Source:	1 x 6.4W Integrated LED
Beam Angle:	20˚
Kelvin:	3000K
Initial Lumens:	604 Lm
Delivered Lumens:	372 Lm
CRI:	90+
Dimming:	TRIAC/0-10V
Color:	Black/White
Input:	24V DC (Remote Driver required)
Dimension:	1.57"DIA x 3.94"W x 9.84"H
Adjustable Wire Length:	60"
Approval:	Dry
Electrical Approval:	Intertek · TITLE 24 JA8 COMPLIANT
Warranty:	5

COMPATIBLE CHANNELS PAGE 148 - 150
COMPATIBLE ACCESSORIES PAGE 167
COMPATIBLE POWER SUPPLIES PAGE 167

ORDERING OPTIONS



35766-01
BLACK



35766-02
WHITE

See Construct Photometrics on page 173





MULTIPLE

Linear module cluster fixtures offer uniform light distribution, high output performance and stylish design. This fixture family is available in 3 sizes and sits flush to the channel lip and ceiling line.

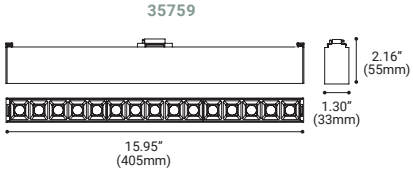

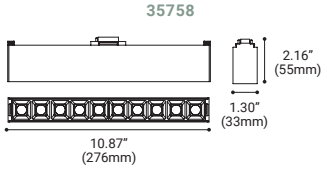

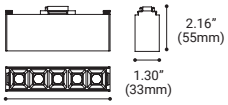

IP20

STANDARD SPECIFICATIONS

Light Source:	Integrated LED
Beam Angle:	25˚
Kelvin:	3000K
CRI:	90+
Dimming:	TRIAC/0-10V
Color:	Black/White
Input:	24V DC (Remote Driver required)
Approval:	Dry
Electrical Approval:	ETL Intertek · TITLE 24 JA8 COMPLIANT
Warranty:	5

35759



LAMPING
LED Wattage: 33W
Initial Lumens: 2888 Lm
Delivered Lumens: 2057 Lm

DIMENSIONS
Fixture: 15.95"L x 1.30"W x 2.16"H

35758



LAMPING
LED Wattage: 22W
Initial Lumens: 1925 Lm
Delivered Lumens: 1378 Lm

DIMENSIONS
Fixture: 10.87"L x 1.30"W x 2.16"H

35757



LAMPING
LED Wattage: 11W
Initial Lumens: 962 Lm
Delivered Lumens: 686 Lm

DIMENSIONS
Fixture: 5.67"L x 1.30"W x 2.16"H

COMPATIBLE CHANNELS PAGE 148 - 150
COMPATIBLE ACCESSORIES PAGE 167
COMPATIBLE POWER SUPPLIES PAGE 167

ORDERING OPTIONS


35759-01
BLACK


35758-01
BLACK


35757-01
BLACK

35759-02
WHITE


35758-02
WHITE

35757-02
WHITE

See Construct Photometrics on page 173

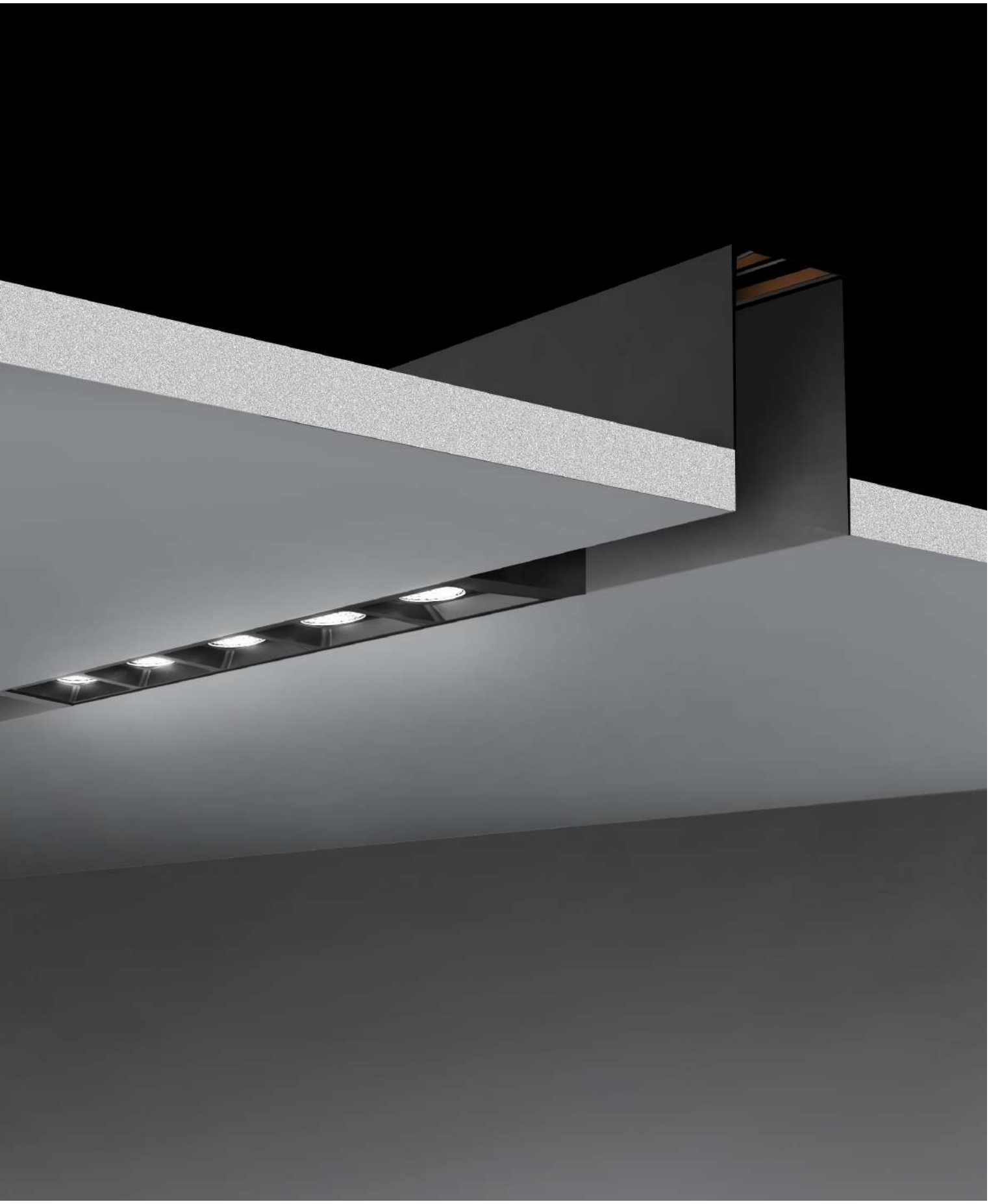



LENS

Lens fixtures are the perfect choice for consistent lighting that spans a large area. These fixtures sit flush to the channel lip and comes with an opal lens to diffuse the light. Available in 3 sizes. Lens fixtures can be joined together seamlessly using the overlap lens found in the accessories section.

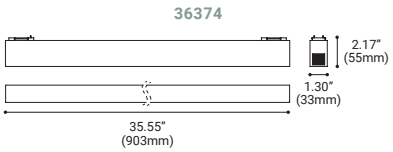

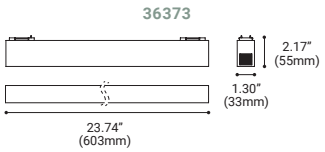

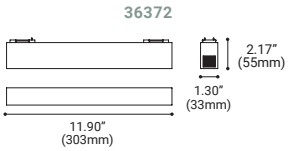



STANDARD SPECIFICATIONS

Light Source:	Integrated LED
Beam Angle:	115˚
Kelvin:	3000K
CRI:	90+
Dimming:	TRIAC/0-10V
Color:	Black/White
Input:	24V DC (Remote Driver required)
Approval:	Dry
Electrical Approval:	ETL Intertek · TITLE 24 JA8 COMPLIANT
Warranty:	5 YEAR

36374



LAMPING
LED Wattage: 27.5W
Initial Lumens: 2286 Lm
Delivered Lumens: 1428 Lm

DIMENSIONS
Fixture: 35.55"L x 1.30"W x 2.17"H

36373



LAMPING
LED Wattage: 19W
Initial Lumens: 1824 Lm
Delivered Lumens: 1197 Lm

DIMENSIONS
Fixture: 23.74"L x 1.30"W x 2.17"H

36372



LAMPING
LED Wattage: 10W
Initial Lumens: 772 Lm
Delivered Lumens: 472 Lm

DIMENSIONS
Fixture: 11.90"L x 1.30"W x 2.17"H

COMPATIBLE CHANNELS PAGE 148 - 150
COMPATIBLE ACCESSORIES PAGE 167
COMPATIBLE POWER SUPPLIES PAGE 167

ORDERING OPTIONS



36374-01
BLACK



36373-01
BLACK



36372-01
BLACK

36374-02
WHITE

36373-02
WHITE

36372-02
WHITE

See Construct Photometrics on page 173





DUAL LENS

Dual Lens fixtures are one piece but come with two light modules. These fixtures fit flush to the channel and ceiling line. They are outfitted with an opal Lens to reduce glare and maximize light control.

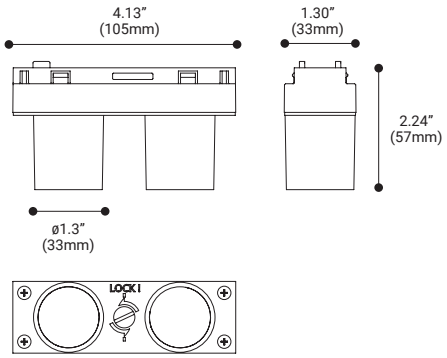

IP20

SPECIFICATIONS

Light Source:	4.5W Integrated LED
Beam Angle:	80˚
Kelvin:	3000K
Initial Lumens:	362 Lm
Delivered Lumens:	180 Lm
CRI:	90+
Dimming:	TRIAC/0-10V
Color:	Black/White
Input:	24V DC (Remote Driver required)
Dimension:	4.13"L x 1.30"W x 2.24"H
Approval:	Dry
Electrical Approval:	Intertek · TITLE 24 JA8 COMPLIANT
Warranty:	5

COMPATIBLE CHANNELS PAGE 148 - 150
COMPATIBLE ACCESSORIES PAGE 167
COMPATIBLE POWER SUPPLIES PAGE 167

ORDERING OPTIONS



35765-01
BLACK



35765-02
WHITE

See Construct Photometrics on page 174



CONSTRUCT DUAL LENS LIGHT FIXTURE IN A SURFACE MOUNT CHANNEL



DUAL BAFFLE

Dual Baffle fixtures are also one piece but come with two light fixtures. These fixtures fit flush to the channel and ceiling line. They feature a clear lens for maximum light output and an inner ridge baffle for glare reduction and aesthetic appeal.

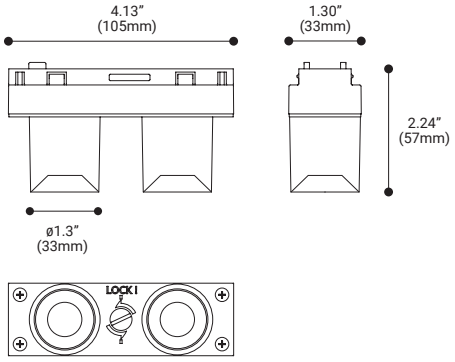

IP20

SPECIFICATIONS

Light Source:	4.5W Integrated LED
Beam Angle:	35˚
Kelvin:	3000K
Initial Lumens:	398 Lm
Delivered Lumens:	301 Lm
CRI:	90+
Dimming:	TRIAC/0-10V
Color:	Black/White
Input:	24V DC (Remote Driver required)
Dimension:	4.13"L x 1.30"W x 2.24"H
Approval:	Dry
Electrical Approval:	Intertek · TITLE 24 JA8 COMPLIANT
Warranty:	5

COMPATIBLE CHANNELS PAGE 148 - 150
COMPATIBLE ACCESSORIES PAGE 167
COMPATIBLE POWER SUPPLIES PAGE 167

ORDERING OPTIONS



36377-01
BLACK



36377-02
WHITE

See Construct Photometrics on page 173





ADJUSTABLE MULTIPLE SPOT

Adjustable Multiple Spots are cluster fixtures that are built on an adjustable frame. They are used in applications where uniformed controlled light needs to be directed to a particular area, either as task or accent lighting.

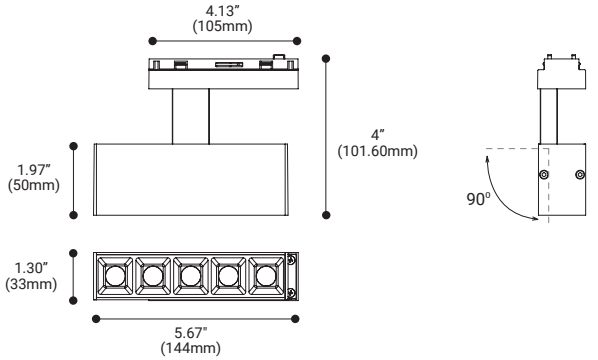

Adjustable Tilt

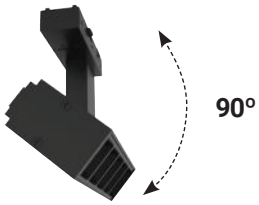

IP20

SPECIFICATIONS

Light Source:	11W Integrated LED
Beam Angle:	30˚
Kelvin:	3000K
Initial Lumens:	962 Lm
Delivered Lumens:	686 Lm
CRI:	90+
Dimming:	TRIAC/0-10V
Color:	Black/White
Input:	24V DC (Remote Driver required)
Dimension:	5.67"L x 1.30"W x 4"H
Approval:	Dry
Electrical Approval:	Intertek | TITLE 24 JA8 COMPLIANT
Warranty:	5

COMPATIBLE CHANNELS PAGE 148 - 150
COMPATIBLE ACCESSORIES PAGE 167
COMPATIBLE POWER SUPPLIES PAGE 167

ORDERING OPTIONS



36379-01
BLACK



36379-02
WHITE

See Construct Photometrics on page 174



CONSTRUCT MULTIPLE SPOT LIGHT FIXTURE IN A PENDANT CHANNEL



WALL WASH

Wall Wash fixtures are used for accent lighting when certain wall decor requires light optimization. They sit flush to the channel and ceiling line and quietly blend into the existing ceiling structure.

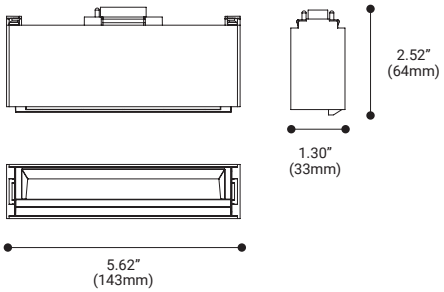

IP20

SPECIFICATIONS

Light Source:	11W Integrated LED
Beam Angle:	70˚ (Wall Wash)
Kelvin:	3000K
Initial Lumens:	975 Lm
Delivered Lumens:	462 Lm
CRI:	90+
Dimming:	TRIAC/0-10V
Color:	Black/White
Input:	24V DC (Remote Driver required)
Dimension:	5.62"L x 1.30"W x 2.52"H
Approval:	Dry
Electrical Approval:	ETL Intertek · TITLE 24 JA8 COMPLIANT
Warranty:	5

LIGHT DISTRIBUTION

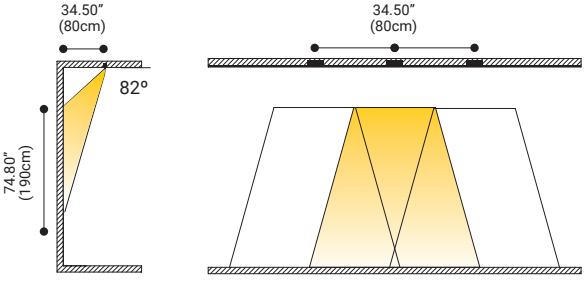

COMPATIBLE CHANNELS PAGE 148 - 150
COMPATIBLE ACCESSORIES PAGE 167
COMPATIBLE POWER SUPPLIES PAGE 167

ORDERING OPTIONS



36376-01
BLACK



36376-02
WHITE

See Construct Photometrics on page 174


NATALIA
CALEDONIA



SPOTS

Spot fixtures are a popular choice for controlled, focused accent lighting. Low and high wattage fixtures are available with 355º rotation and a 90º vertical adjustment. Spot fixtures are solid in construction and have versatile attributes. Construct Spots are a common choice for a range of projects.

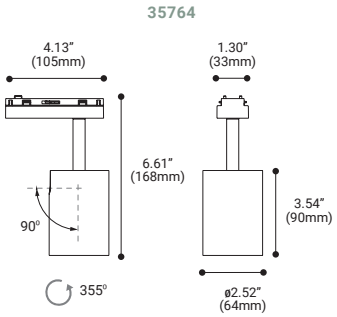

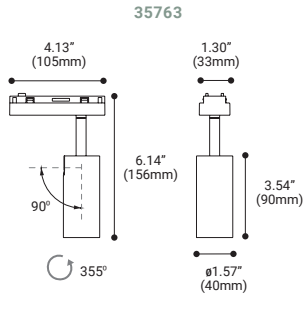

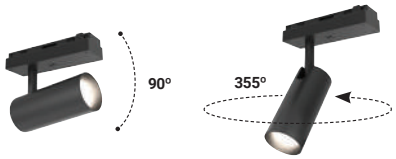



IP20

STANDARD SPECIFICATIONS

Light Source:	Integrated LED
Beam Angle:	20˚
Kelvin:	3000K
CRI:	90+
Dimming:	TRIAC/0-10V
Color:	Black/White
Input:	24V DC (Remote Driver required)
Approval:	Dry
Electrical Approval:	Intertek | TITLE 24 JA8 COMPLIANT
Warranty:	5



35764

LAMPING

LED Wattage: 13.5W
Initial Lumens: 1207 Lm
Delivered Lumens: 659 Lm

DIMENSIONS

Fixture: 2.52"DIA x 1.30"W x 6.14"H



35763

LAMPING

LED Wattage: 6.4W
Initial Lumens: 604 Lm
Delivered Lumens: 335 Lm

DIMENSIONS

Fixture: 1.57"DIA x 1.30"W x 6.14"H

COMPATIBLE CHANNELS PAGE 148 - 150
COMPATIBLE ACCESSORIES PAGE 167
COMPATIBLE POWER SUPPLIES PAGE 167

ORDERING OPTIONS



35764-01 **BLACK** | 35764-02 **WHITE**



35763-01 **BLACK** | 35763-02 **WHITE**

See Construct Photometrics on page 174

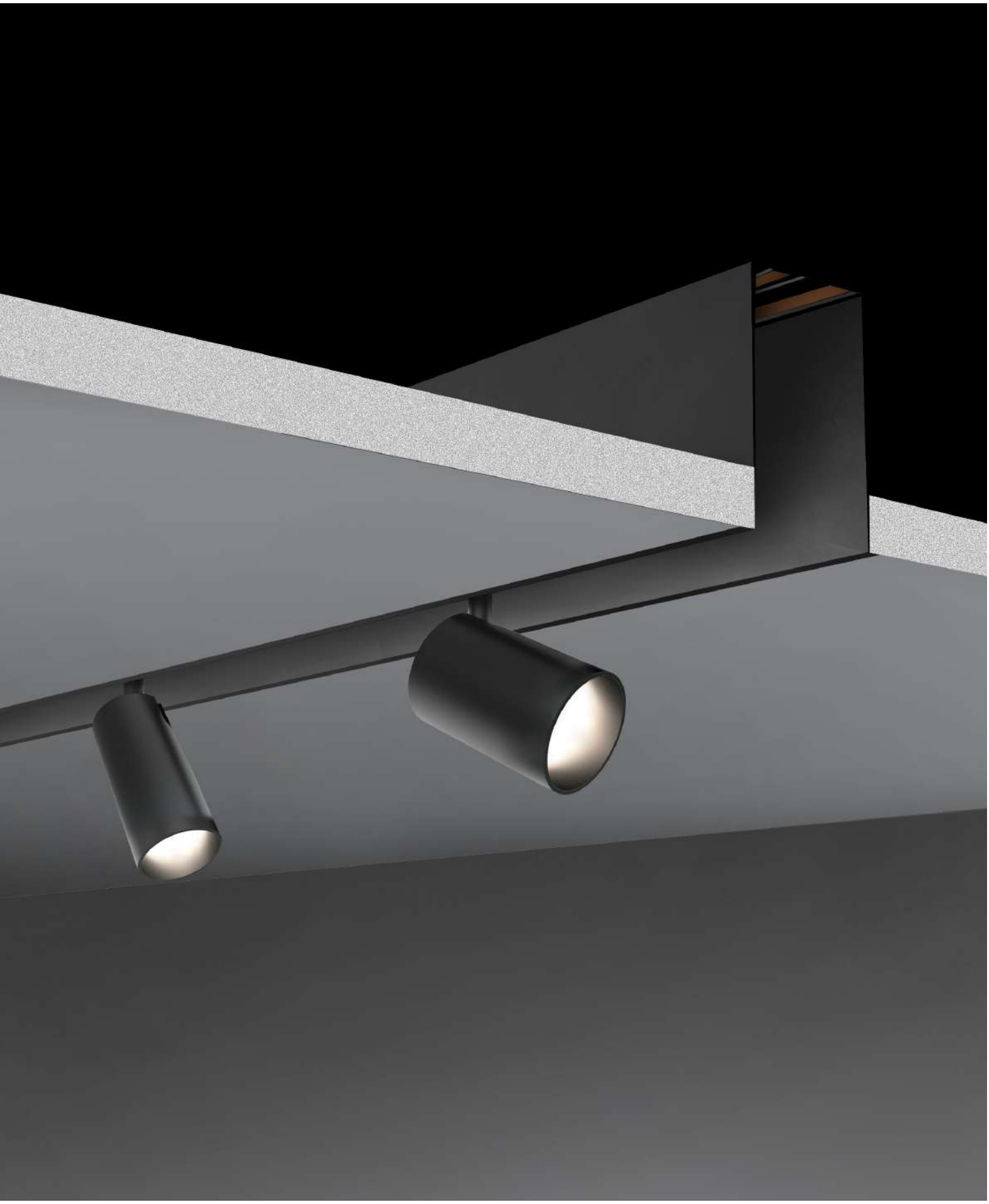

CONSTRUCT SPOT LIGHT FIXTURE IN A RECESSED TRIM CHANNEL

ACCESSORIES

PART NAME & NUMBER	DESCRIPTION		PENDANT	SURFACE MOUNT	TRIM RECESSED	TRIMLESS RECESSED
CIRCUIT JOINT BLACK: **36361-01** WHITE: **36361-02**	Structurally connect and pass power through Pendant channels		•			
CIRCUIT JOINT BLACK: **36362-01** WHITE: **36362-02**	Structurally connect and pass power through Surface Mount, Trim Recessed & Trimless Recessed channels			•	•	•
POWER JOINT BLACK: **36363-01** WHITE: **36363-02** Wire Length: **78.74" (200cm)**	Structurally connect and provide power to Pendant channels		•			
POWER JOINT BLACK: **36364-01** WHITE: **36364-02** Wire Length: **78.74" (200cm)**	Structurally connect and provide power to Surface Mount, Trim Recessed, & Trimless Recessed channels			•	•	•
END CAP WITH POWER CORD BLACK: **36368-01** WHITE: **36368-02** Wire Length: **78.74" (200cm)**	Provides power to the end of Pendant, Surface Mount & Trimless Recessed channels		•	•		•
END CAP WITH POWER CORD BLACK: **36369-01** WHITE: **36369-02** Wire Length: **78.74" (200cm)**	Provides power to the end of Trim Recessed channels				•	
END CAP WITHOUT POWER CORD BLACK: **36370-01** WHITE: **36370-02**	Dead end cap for Pendant, Trim Recessed & Trimless Recessed		•	•		•
END CAP WITHOUT POWER CORD BLACK: **36371-01** WHITE: **36371-02**	Dead end cap for Trim Recessed				•	
SURFACE MOUNTED CLIP **35795-015**	For use with Surface Mount channels (2 per bag)			•		
PENDANT KIT WITH CANOPY BLACK: **35796-015** WHITE: **35796-02**	For use with Pendant channels (includes canopy for power wire)		•			
PENDANT KIT **35797-012**	For use with Pendant channels		•			
PC COVER - FROSTED LENS **35799-02** Length: **13ft. (4000mm)** **35800-02** Length: **49ft. (15,000mm)**	For use with Lens fixtures: - 36372 - 36373 - 36374		•	•	•	•
DRIVER (TRIAC) **30264-014**	96W TRIAC Dimming Driver		•	•	•	•
DRIVER (0-10V) **44912-017**	96W 0-10V Dimming Driver		•	•	•	•



Need Help?

Follow 4 simple steps:

1. **Choose application:**
   Surface, Pendant, Trimless Recessed, Trim Recessed
2. **Identify the length and shape of each run**
3. **Identify which fixtures and how many in each run**
4. **Choose Driver: TRIAC or 0-10V**

Email sales@eurofase.com for further inquiries

EXAMPLE RUN 1
Straight 16' Trimless Recessed run in black with
5 x 35764-01 TRIAC dimming

EXAMPLE RUN 1
12' sq Surface Mount run with 4 x 36374-01,
2 x 36372-01, 0-10V dimming

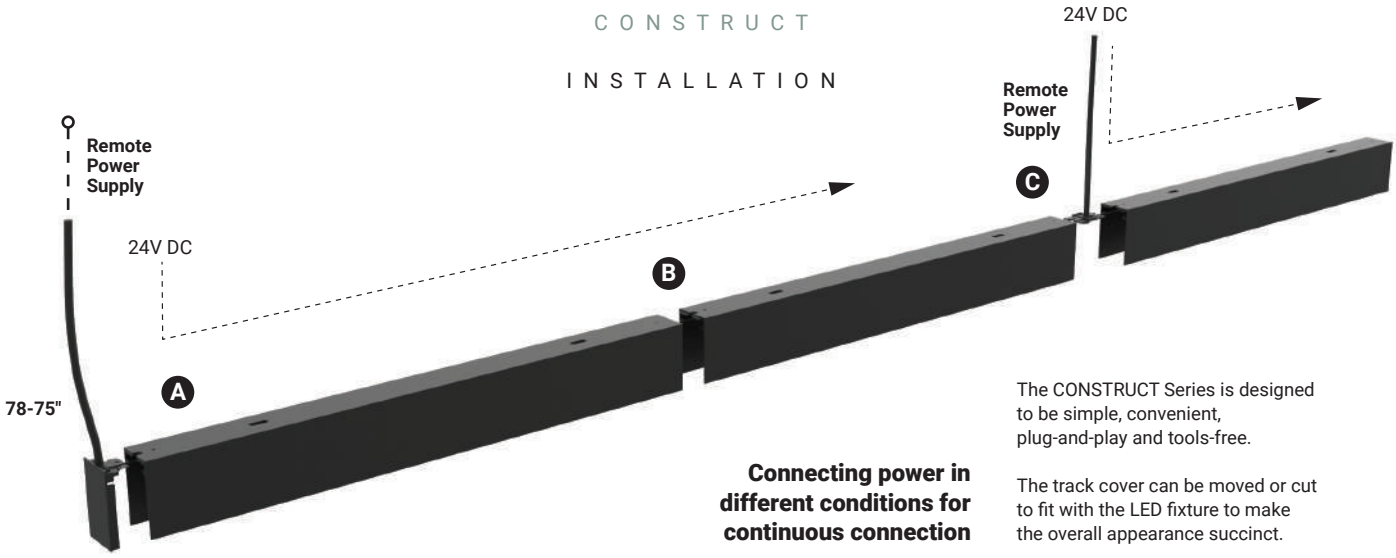

Connecting power in different conditions for continuous connection

The CONSTRUCT Series is designed to be simple, convenient, plug-and-play and tools-free.

The track cover can be moved or cut to fit with the LED fixture to make the overall appearance succinct.

A Single Power on a Single Track

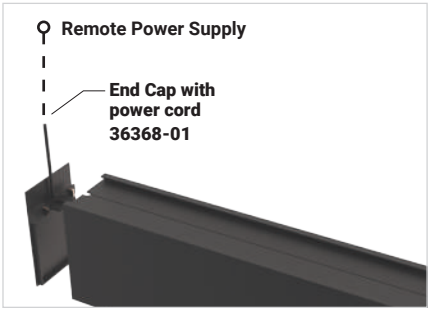

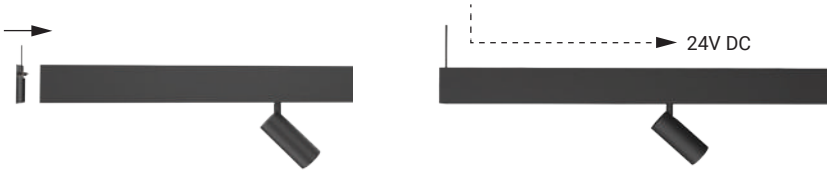

Using power end cap (**36368-01**) as power feed

B Single Power on Multiple Tracks

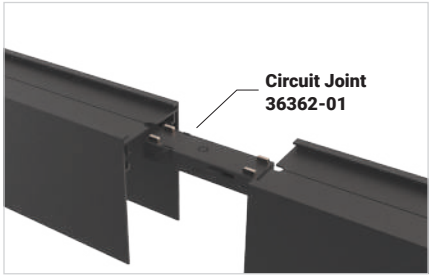



Structural and electrical connection between channels

C Multiple Powers on Multiple Tracks

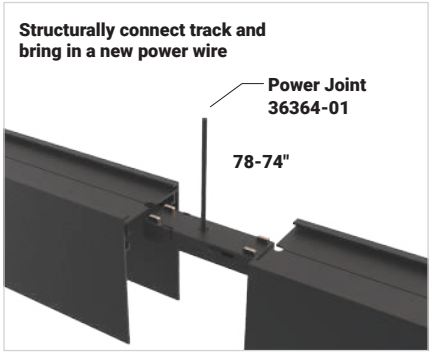

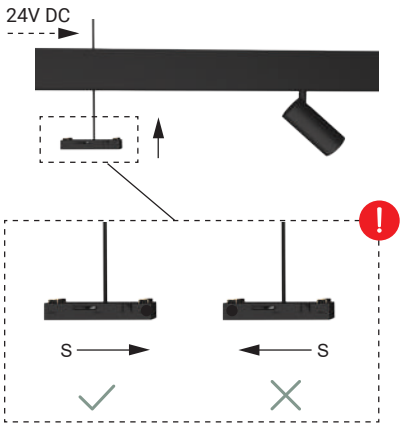

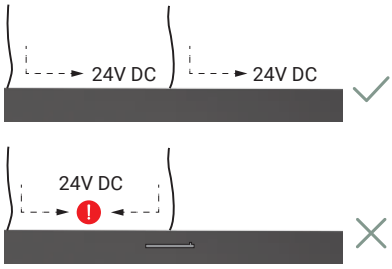

Do not install fixture between the tracks when a new driver is connected into the circuit

Using power joint (**36364-01**) to connect more drivers

LIGHT FIXTURE INSTALL

STEP 01:

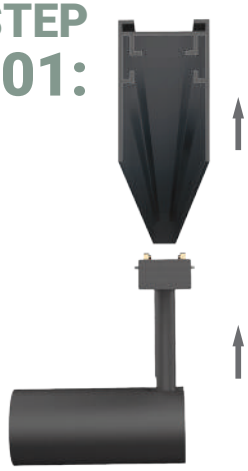

STEP 02:

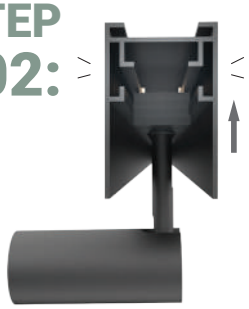

CLICK!!

STEP 03:



Tracks function as continuous linkable units without limitation. They can also divide into sections to light up individual areas, making lighting application easy as 1-2-3.

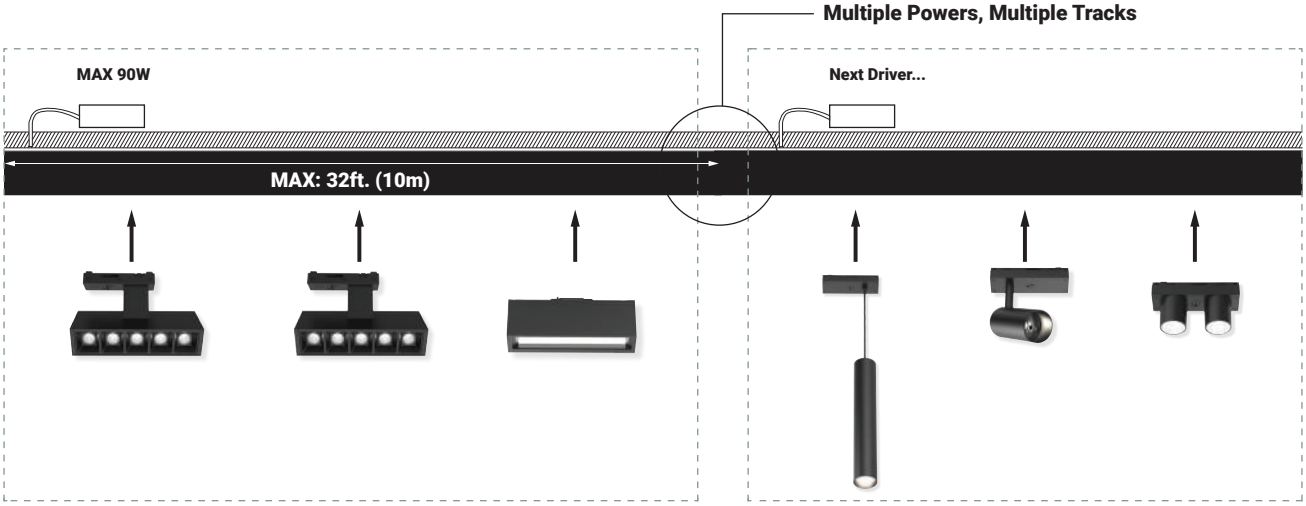

DRIVERS

(Remote Location)

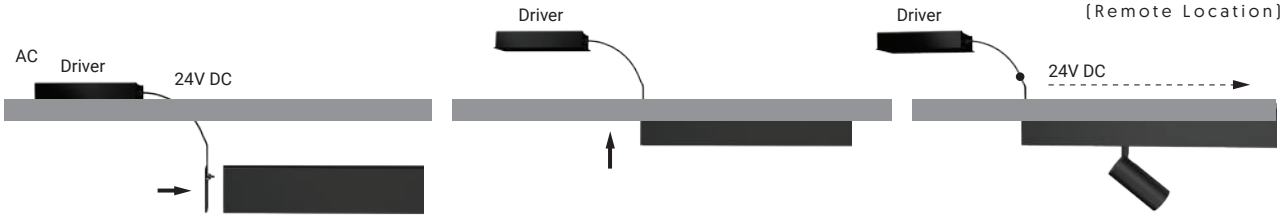

POWER UP

30264-014



44912-017



ITEM #	POWER	DIMMING	LENGTH	WIDTH	HEIGHT
30264-014	**24V (DC - 96W)**	TRIAC	6.96" (177mm)	2.75" (70mm)	1.38" (35mm)
44912-017	**24V (DC - 96W)**	0-10V	11.4" (290.5mm)	2.36" (59.9mm)	1.4" (35mm)

OVERSIZED LENS INSTALLATION



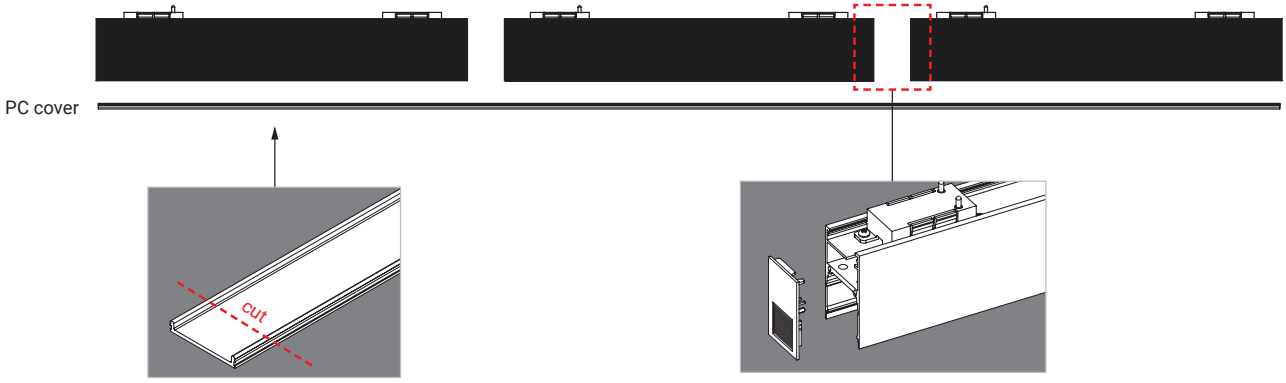

PC cover can be cut into required length

Remove the end cap from CONSTRUCT - Lens module, the modules can be installed next to each other, then use longer PC cover to make seamless appearance.

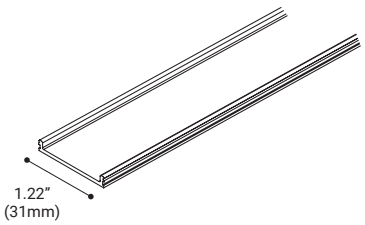

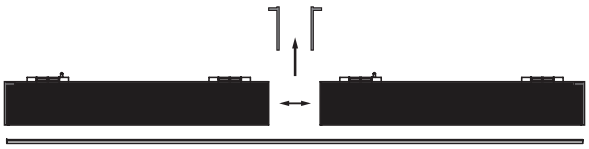

PC COVER - FROSTED LENS

ITEM#	FINISH	LENGTHS
35799-02	Frosted White	13ft. (4000mm)
35800-02		49ft. (15000mm)

PC COVER ONLY USE WITH
36372, 36373 & 36374 FAMILY



CONSTRUCT LENS MODULES IN A SEAMLESS TRIM RECESSED CHANNEL

SUSPENDED

BLACK: 35766-01
WHITE: 35766-02



H(m)	D(m)	E(lx)
20°		
1.0	0.37	1755
2.0	0.75	438
3.0	1.12	194
4.0	1.49	109
5.0	1.86	70

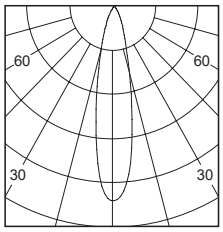

LENS

BLACK: 36374-01
WHITE: 36374-02



H(m)	D(m)	E(lx)
115°		
1.0	3.05	342
2.0	6.10	85
3.0	9.16	38
4.0	12.21	21
5.0	15.27	13

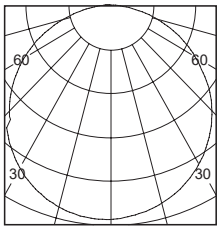

BLACK: 36373-01
WHITE: 36373-02



H(m)	D(m)	E(lx)
115°		
1.0	3.16	209
2.0	6.32	52
3.0	9.48	23
4.0	12.64	13
5.0	15.80	8

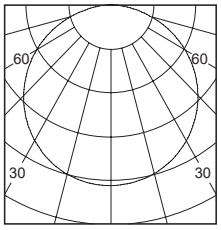

BLACK: 36372-01
WHITE: 36372-02



H(m)	D(m)	E(lx)
115°		
1.0	3.05	106
2.0	6.10	26
3.0	9.15	11
4.0	12.20	6
5.0	15.26	4

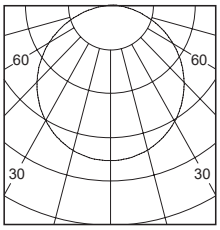

MULTIPLE

BLACK: 35759-01
WHITE: 35759-02



H(m)	D(m)	E(lx)
20°		
1.0	0.37	1755
2.0	0.75	438
3.0	1.12	194
4.0	1.49	109
5.0	1.86	70

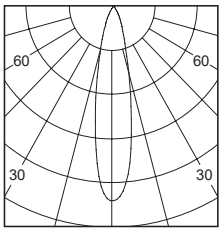

BLACK: 35758-01
WHITE: 35758-02



H(m)	D(m)	E(lx)
25°		
1.0	0.61	5243
2.0	1.23	1311
3.0	1.84	582
4.0	2.46	327
5.0	3.08	209

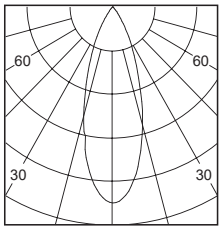

BLACK: 35757-01
WHITE: 35757-02



H(m)	D(m)	E(lx)
25°		
1.0	0.62	1854
2.0	1.24	463
3.0	1.86	206
4.0	2.48	115
5.0	3.10	74

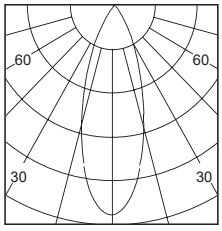

DUAL BAFFLE

BLACK: 36377-01
WHITE: 36377-02



H(m)	D(m)	E(lx)
35°		
1.0	0.62	753
2.0	1.25	188
3.0	1.88	83
4.0	2.51	47
5.0	3.14	30

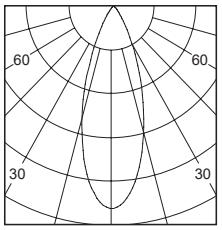

DUAL LENS

BLACK: 35765-01
WHITE: 35765-02



H(m)	D(m)	E(lx)
80°		
1.0	1.19	57
2.0	2.39	14
3.0	3.59	6
4.0	4.79	3
5.0	5.99	2

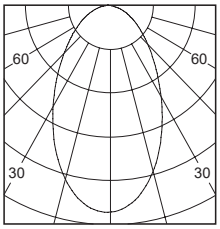

MULTIPLE SPOT

BLACK: 36379-01
WHITE: 36379-02



H(m)	D(m)	E(lx)
30°		
1.0	0.62	1854
2.0	1.24	463
3.0	1.86	206
4.0	2.48	115
5.0	3.10	74

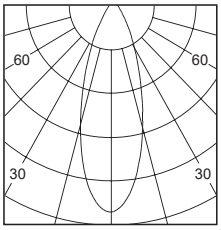

SPOT

BLACK: 35764-01
WHITE: 35764-02



H(m)	D(m)	E(lx)
20°		
1.0	0.34	1834
2.0	0.68	458
3.0	1.02	203
4.0	1.37	114
5.0	1.71	73

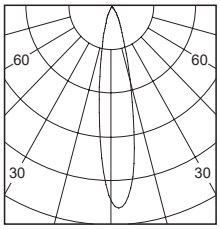

BLACK: 35763-01
WHITE: 35763-02



H(m)	D(m)	E(lx)
20°		
1.0	0.34	1834
2.0	0.68	458
3.0	1.02	203
4.0	1.37	114
5.0	1.71	73

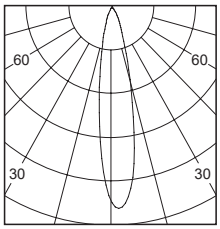

WALL WASH

BLACK: 36376-01
WHITE: 36376-02



H(m)	D(m)	E(lx)
70°		
1.0	1.45	256
2.0	2.90	64
3.0	4.35	28
4.0	5.80	16
5.0	7.25	10

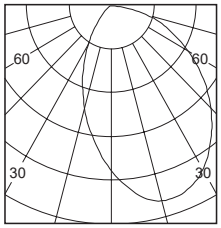

MAST

Slim Rounded Profile 24V DC Modular Channel Lighting System

Mast is a 24v DC modular lighting system with aluminum rounded channels. Using various connectors, these minimalistic tubes can be joined to form structures of various shapes. Once your structure is formed you can insert a variety of lighting fixtures to create a desired lighting effect. Power is brought to the aluminum tubes using a power feed that is connected to a remote power supply.

When it comes to the actual aluminum tubes or channels, there are two applications to pick from; fixed tracks or adjustable tracks, which are either surface mounted or suspended from the ceiling or wall using extension tubes.



LIGHT FIXTURES

PAGE 177



LENS

PAGE 179



SPOT

PAGE 181



SUSPENSION

PAGE 179



MINI SPOT

PAGE 183



MULTIPLES

All features, functionality and other product specifications are subject to change without notice.



LENS

Lens fixtures are the perfect choice for consistent lighting that spans a large area. These channel light inserts fit flush to the channel lip and come with an opal lens for light diffusion. Available in 3 sizes, Mast Lens fixtures are a popular choice for general lighting in fixed channels or accent lighting in adjustable channels.

36500-01

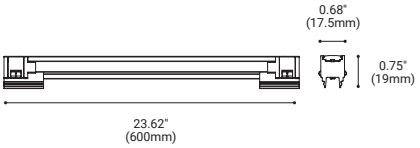

36499-01

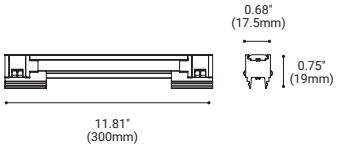

36498-01

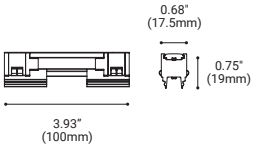

IP20

STANDARD SPECIFICATIONS

Light Source:	Integrated LED
Beam Angle:	110˚
Kelvin:	3000K
CRI:	90+
Dimming:	TRIAC
Color:	Black
Input:	24V DC (Remote Driver required)
Approval:	Dry
Electrical Approval:	ETL Intertek · TITLE 24 JA8 COMPLIANT
Warranty:	5

36500-01
24” LED LENS



LAMPING
LED Wattage: 27.5W
Initial Lumens: 879 Lm
Delivered Lumens: 586 Lm

DIMENSIONS
Fixture: 23.62"L x 0.68”W x 0.75”H

36499-01
12” LED LENS



LAMPING
LED Wattage: 6W
Initial Lumens: 528 Lm
Delivered Lumens: 344 Lm

DIMENSIONS
Fixture: 11.81"L x 0.68”W x 0.75”H

36498-01
4” LED LENS



LAMPING
LED Wattage: 2W
Initial Lumens: 177 Lm
Delivered Lumens: 115 Lm

DIMENSIONS
Fixture: 3.93"L x 0.68”W x 0.75”H

MAST CHANNELS & ACCESSORIES PAGE 185 - 186

ORDERING OPTIONS

ITEM#	FINISH
36500-01	Black

ITEM#	FINISH
36499-01	Black

ITEM#	FINISH
36498-01	Black

See Mast Photometrics on page 191



MAST WITH LENS LIGHT FIXTURES



SPOT

Spot fixtures feature a solid cylindrical shape body on a versatile adjustable frame. There are two options to choose from, including a Mini Spot with a built on beam adjustment switch. Spot fixtures are commonly used for focused beam and accent lighting.

36512-01

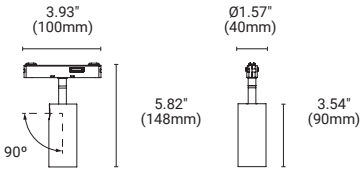

36513-01

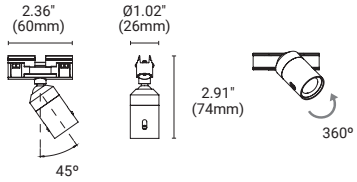

IP20

STANDARD SPECIFICATIONS

Light Source:	Integrated LED
Kelvin:	3000K
CRI:	90+
Dimming:	TRIAC
Color:	Black
Input:	24V DC (Remote Driver required)
Approval:	Dry
Electrical Approval:	ETL Intertek · TITLE 24 JA8 COMPLIANT
Warranty:	5



36512-01
SPOT FIXTURE

LAMPING
LED Wattage: 6.4W
Initial Lumens: 604 Lm
Delivered Lumens: 332 Lm
Beam Angle: 20˚

DIMENSIONS
Head: 1.57”DIA x 3.54”H
Fixture: 3.93”W x 5.82”H



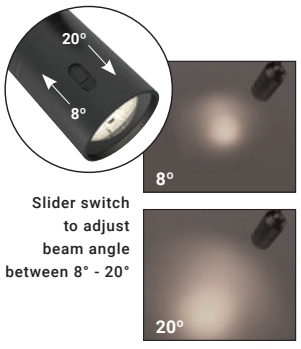

Slider switch to adjust beam angle between 8° - 20°

36513-01
MINI SPOT FIXTURE
FIELD ADJUSTABLE BEAM ANGLE

LAMPING
LED Wattage: 2.7W
Initial Lumens: 230 Lm
Delivered Lumens: 83 Lm
Beam Angle: 8˚ - 20˚

DIMENSIONS
Head: 1.02”DIA x 2.91”H
Fixture: 2.36”W x 2.91”H

MAST CHANNELS & ACCESSORIES PAGE 185 - 186

ORDERING OPTIONS

ITEM#	FINISH	ITEM#	FINISH
36374-01	Black	36373-01	Black

See Mast Photometrics on page 191



MAST WITH SPOT LIGHT FIXTURES



MAST

SUSPENSION

Cylinder pendants are most often used in task lighting applications. With their narrow extruded aluminum body, these cylinder pendants are solid yet minimalistic in appearance. Complete with 60" field adjustable wire kit for on site adjustments.

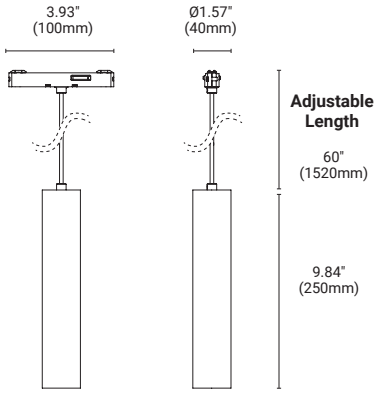

IP20

STANDARD SPECIFICATIONS

Light Source:	6.4W Integrated LED
Beam Angle:	20˚
Kelvin:	3000K
Initial Lumens:	604 Lm
Delivered Lumens:	327 Lm
CRI:	90+
Dimming:	TRIAC
Color:	Black
Input:	24V DC (Remote Driver required)
Approval:	Dry
Electrical Approval:	Intertek | TITLE 24 JA8 COMPLIANT
Warranty:	5

MAST CHANNELS & ACCESSORIES PAGE 185 - 186

ORDERING OPTIONS

ITEM#	FINISH
36520-01	Black

See Mast Photometrics on page 192





MULTIPLES

The multiple fixture features a cluster of light modules that are built onto a fully adjustable and functional frame. Mast Multiples have the ability to both tilt and rotate 180° allowing for accurate light positioning in tough to reach places.

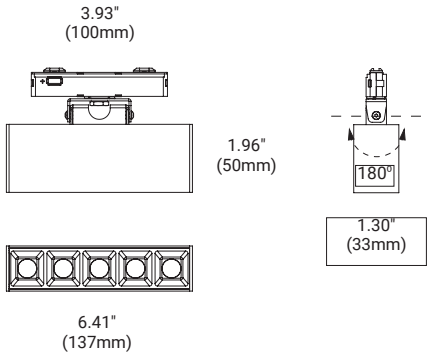

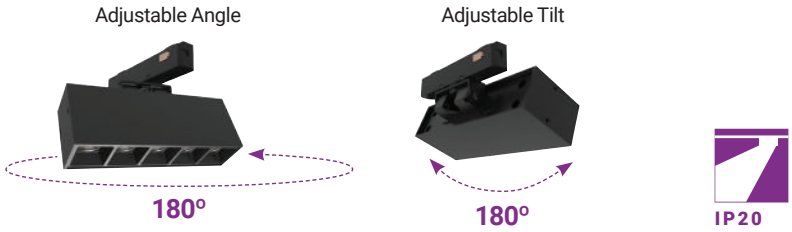

STANDARD SPECIFICATIONS

Light Source:	6.4W Integrated LED
Beam Angle:	20˚
Kelvin:	3000K
Initial Lumens:	962 Lm
Delivered Lumens:	686 Lm
CRI:	90+
Dimming:	TRIAC
Color:	Black
Input:	24V DC (Remote Driver required)
Approval:	Dry
Electrical Approval:	ETL Intertek · TITLE 24 JA8 COMPLIANT
Warranty:	5

MAST CHANNELS & ACCESSORIES PAGE 185 - 186

ORDERING OPTIONS

ITEM#	FINISH
36517-01	Black

See Mast Photometrics on page 192



MAST WITH MULTIPLES LIGHT FIXTURES

COMPONENTS

CHANNELS			
LEGEND	**ITEM #**	**DESCRIPTION**	**IMAGE**
A	**36500-01** Length: 72" (1828mm) **36282-01** Length: 36" (914mm)	FIXED TRACK	
B	**36283-01** Length: 36" (914mm) **36284-01** Length: 12" (304mm)	SPOT MODULE	
ACCESSORIES			
C	**36285-01** Length: 36" (914mm) **36286-01** Length: 24" (609mm) **36287-01** Length: 12" (304mm)	EXTENSION TUBE	
D	**36288-01**	CONNECTING TUBE	
E	**36289-01**	FIXED BASE WITH POWER FEED	
F	**26290-01**	FIXED BASE	
G	**36291-01**	END CAP	
H	**36292-01** Length: 72" (1828mm)	BLANK COVER	
I	**36293-01**	MESH CONNECTOR	
J	**36501-01**	SURFACE MOUNT BASE	

All features, functionality and other product specifications are subject to change without notice.

POWER			
LEGEND	**ITEM #**	**DESCRIPTION**	**IMAGE**
K	**36294-01** Length: 76.32" (1938mm)	ADAPTOR WITH POWER CORD	
L	**30264-014** 24V DC - 96W	24V DC DRIVER	
CONNECTORS			
M1	**36296-01**	I-CONNECTOR WITH CIRCUIT	
M2	**36297-01**	I-CONNECTOR WITHOUT CIRCUIT	
N1	**36298-01** Wire Length: 76.32" (1938mm)	L-CONNECTOR WITH POWER CORD	
N2	**36299-01**	L-CONNECTOR WITHOUT POWER CORD	
O1	**36300-01** Wire Length: 76.32" (1938mm)	T-CONNECTOR WITH POWER CORD	
O2	**36301-01**	T-CONNECTOR WITHOUT CIRCUIT	
O3	**36302-01**	T-CONNECTOR WITH CIRCUIT	
P1	**36735-01**	PENDANT KIT + POWER CORD	
P2	**36736-01**	PENDANT KIT	

TT CONNECTION

FIXED TRACK



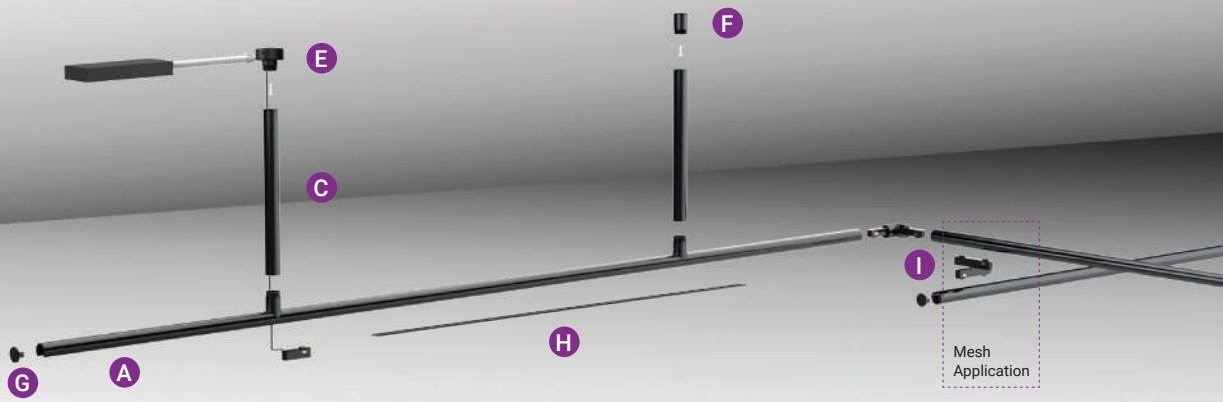

REFER TO MAST COMPONENTS & ACCESSORIES LEGEND ON PAGE 185 - 186

ITI CONNECTION

ADJUSTABLE TRACK





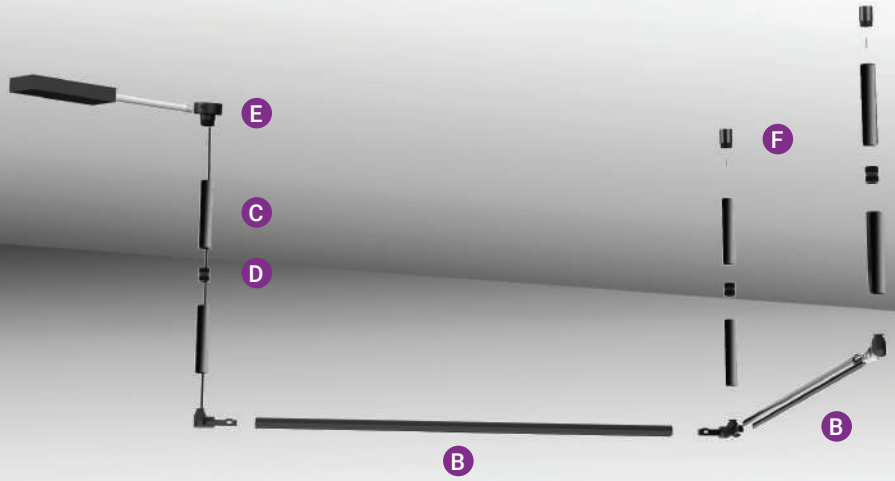

1. Max wattage per 24V DC loop is 96W.
2. Max length of track per loop is 32ft. (10m) recommended, 6ft. (1.8m) for max cable length between driver and power.
3. Dimming modules are compatible to PWM dimming driver only.
4. IMPORTANT: To use drivers that are not on the recommended list, a compatibility test is required before installation.

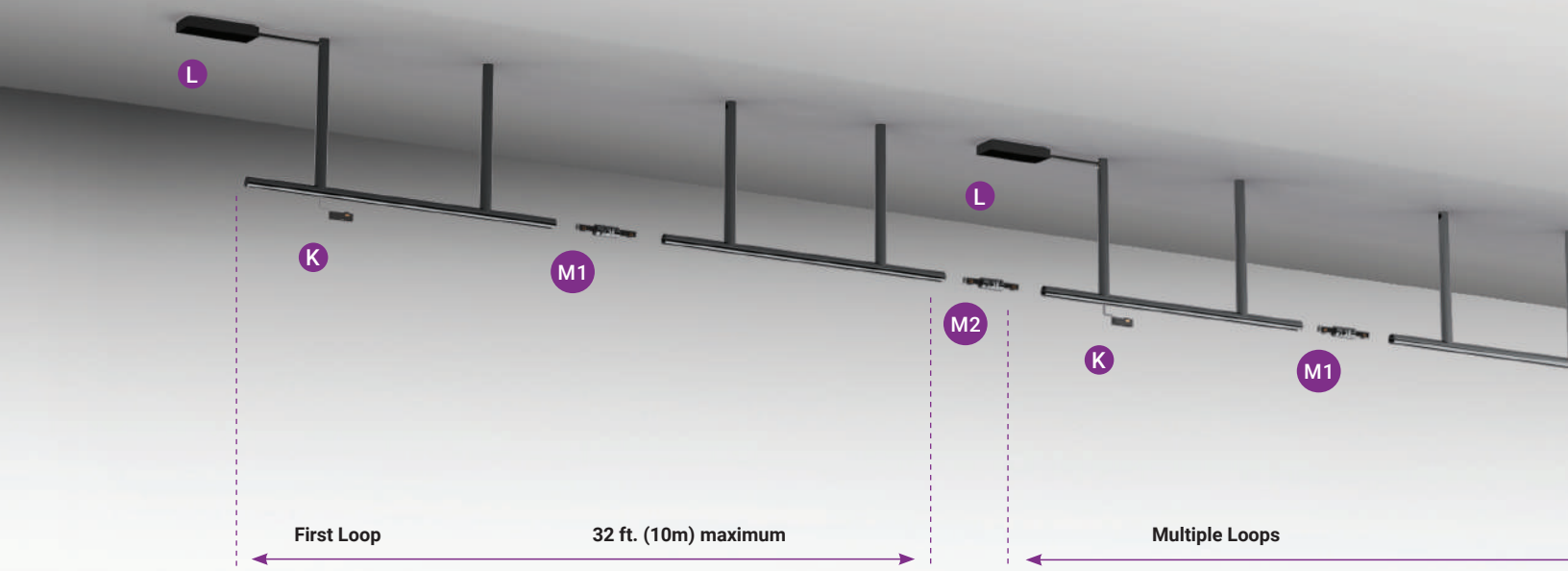

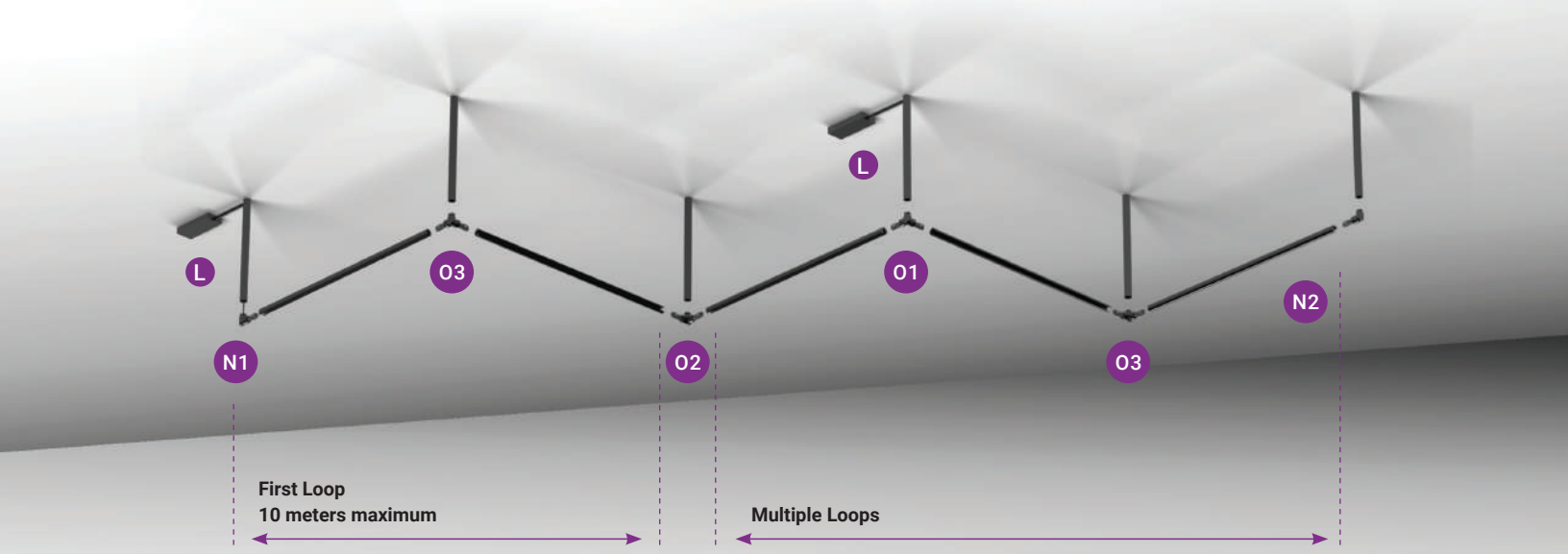

TT Connection:

Fixed Track Application

I-Connector with Circuit use 36296-01



90º Horizontal connection



Straight connection



90º Vertical connection

ITEM #	ITEM NAME	IMAGE	QUANTITY
36500-01	24" LED LENS MODULE		2
36281-01	72" FIXED TRACK		2
36285-01	36" EXTENSION TUBE		4
36290-01	FIXED BASE		3
36289-01	FIXED BASE WITH POWER FEED		1
36291-01	END CAP		2
36294-01	ADAPTOR WITH POWER CORD		1
36296-01	I-CONNECTOR WITH CIRCUIT		1

EXAMPLE
Chart is based on image above featuring the 24" LED Lens Module.

Need Help?

1. **Select between fixed tracks or adjustable tracks.**
2. **Select your suspension distance from the ceiling or wall depending on where its mounted.**
3. **State the length and shape of the structure you want to build that will house the light fixtures, per run if multiple runs.**
4. **Advise which fixtures and how many you want in each Run.**

Email sales@eurofase.com for further inquiries

All features, functionality and other product specifications are subject to change without notice.

TRACK CONNECTING SYSTEM COMBO

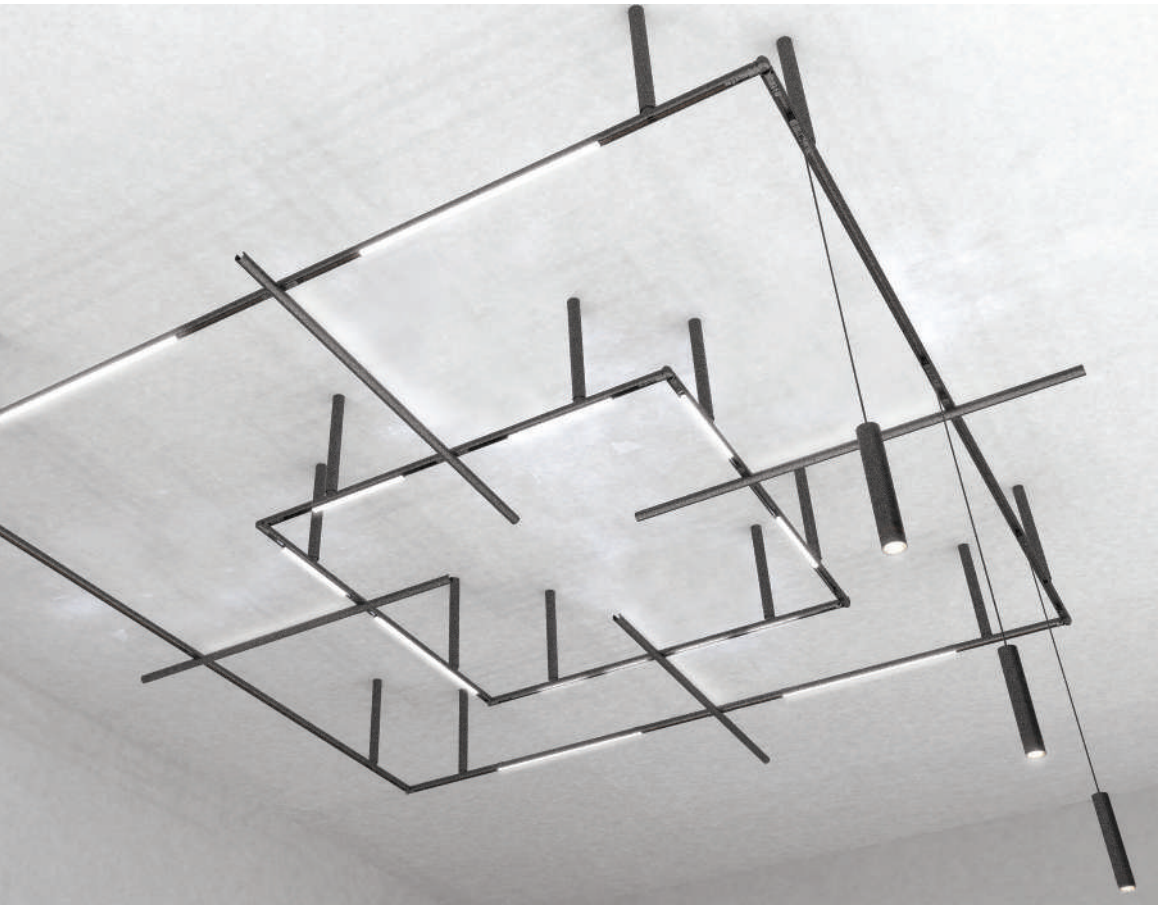

TT + ITI Connections:

Mesh Light Application
Using Mesh Cross Connector
36293-01

Cross Connection



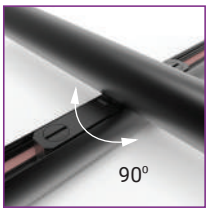

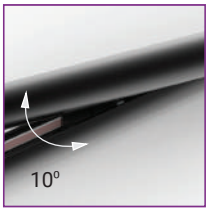

ITEM #	COMPONENTS USED	LEGEND	QUANTITY USED
36281-01 72" (1828mm)		A	4
36283-01 36" (914mm)		B	8
36285-01 36" (914mm)		C	12
36289-01		E	1
36290-01		F	11
36291-01		G	8
36294-01		K	1
36293-01		I	8
36296-01		M1	3

ITEM #	COMPONENTS USED	LEGEND	QUANTITY USED
36297-01		M2	1
36300-01		O1	1
36301-01		O2	1
36302-01		O3	2

MODULES	COMPONENTS USED	QUANTITY USED
36499-01		10
36520-01		3







LENS

36500-01

H(m)	D(m)	E(lx)
110°		
1.0	2.88	223
2.0	5.76	55
3.0	8.64	24
4.0	11.52	14
5.0	14.40	8

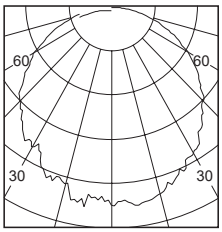

36499-01

H(m)	D(m)	E(lx)
110°		
1.0	2.52	129
2.0	5.04	32
3.0	7.56	14
4.0	10.09	8
5.0	12.61	5

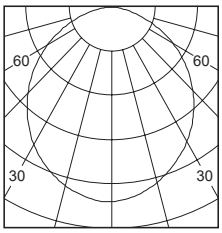

36498-01

H(m)	D(m)	E(lx)
110°		
1.0	2.93	39
2.0	5.87	9
3.0	8.81	4
4.0	11.75	2
5.0	14.69	1

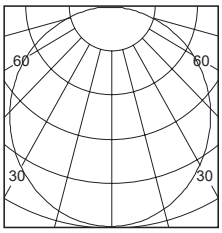





SPOT

36512-01

H(m)	D(m)	E(lx)
20°		
1.0	0.38	1505
2.0	0.77	376
3.0	1.15	167
4.0	1.54	94
5.0	1.92	60

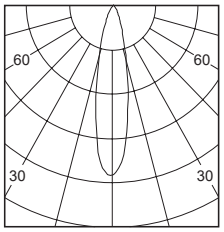

36513-01

H(m)	D(m)	E(lx)
20°		
0.5	0.16	2351
1.0	0.33	587
1.5	0.50	261
2.0	0.67	146
2.5	0.84	4

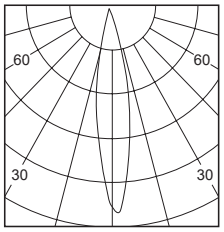

Zoom in 20°



SUSPENSION

36520-01

H(m)	D(m)	E(lx)
20°		
1.0	0.38	1476
2.0	0.77	369
3.0	1.16	164
4.0	1.55	92
5.0	1.94	59

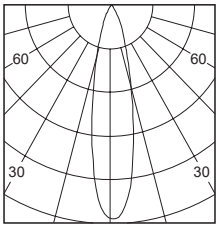



MULTIPLES

36517-01

H(m)	D(m)	E(lx)
30°		
1.0	0.62	1854
2.0	1.24	463
3.0	1.86	206
4.0	2.48	115
5.0	3.10	74

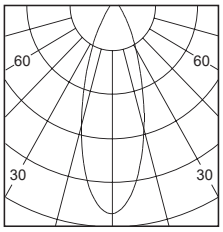

ROUTE

The Route system is yet another modern-day track lighting system. It's similar to Construct in shape and concept. The main difference being that Route is a 120V system thus no remote power supply is required. There are 3 components required to make up a lighting system with Route: the aluminum channels, connectors/power feeds and the lighting fixtures.

There are 3 different types of aluminum channels to choose from: recessed trimless, surface mount or pendant mount. Various power and connector accessories allow you to configure your channel design in various 90° shapes. Lighting fixtures snap, twist and lock into place at the back of the aluminum channel. Within the Route System, power originates from the 120V line that is brought to the power joints. These accessories have a steel box to accommodate the incoming power and a 6' tail with a molex connector to connect to the first fixture. As all the light fixtures have a lead on each end, power runs from one fixture to another. At the end of installation the black lens is cut and installed between the fixtures to hide the wires at the back of the channel.

With a wide range of light fixtures and channels to choose from, the Route system is the perfect solution for a fully functional contemporary track lighting system.



LIGHT FIXTURES

PAGE 199



SPOTS

PAGE 201

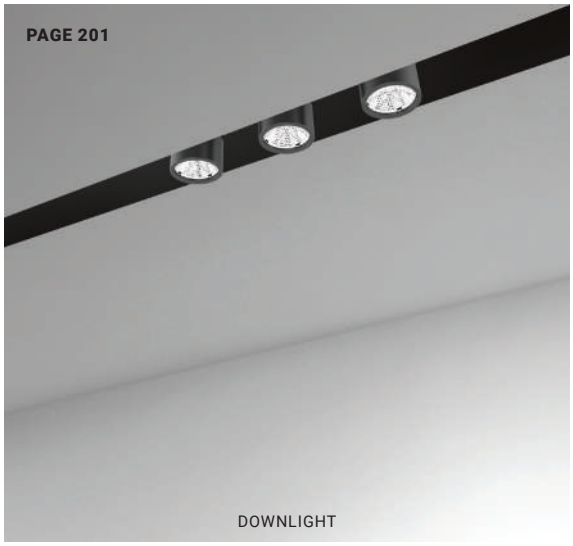

DOWNLIGHT

PAGE 203



MULTIPLES

PAGE 205

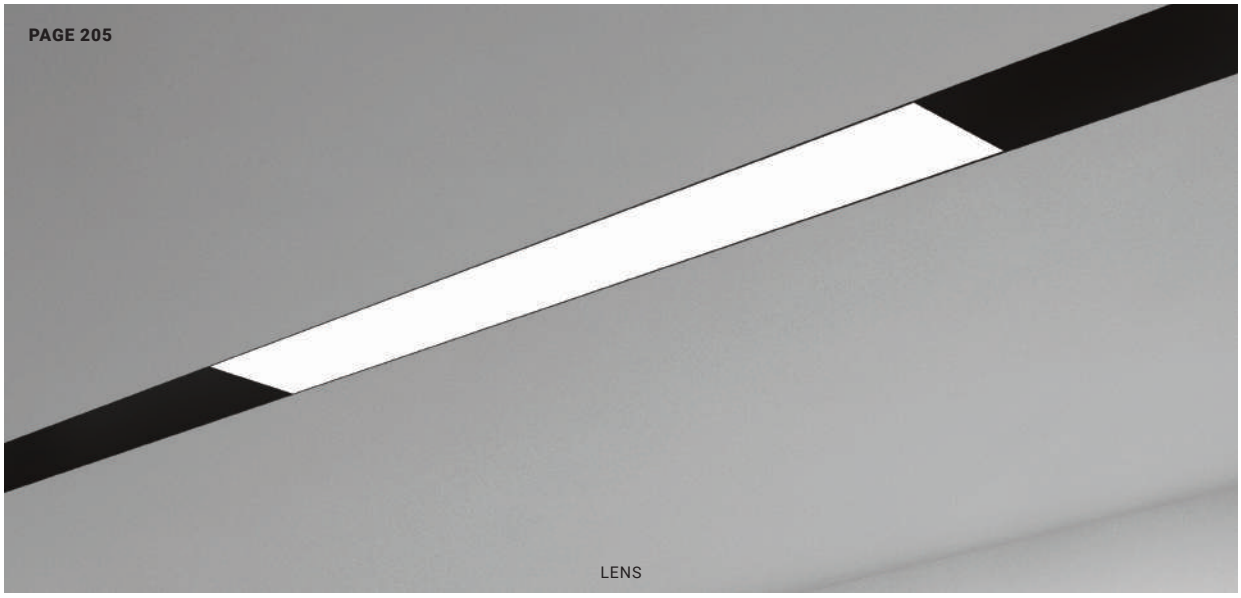

LENS

All features, functionality and other product specifications are subject to change without notice.

MOUNTING OPTIONS

PENDANT

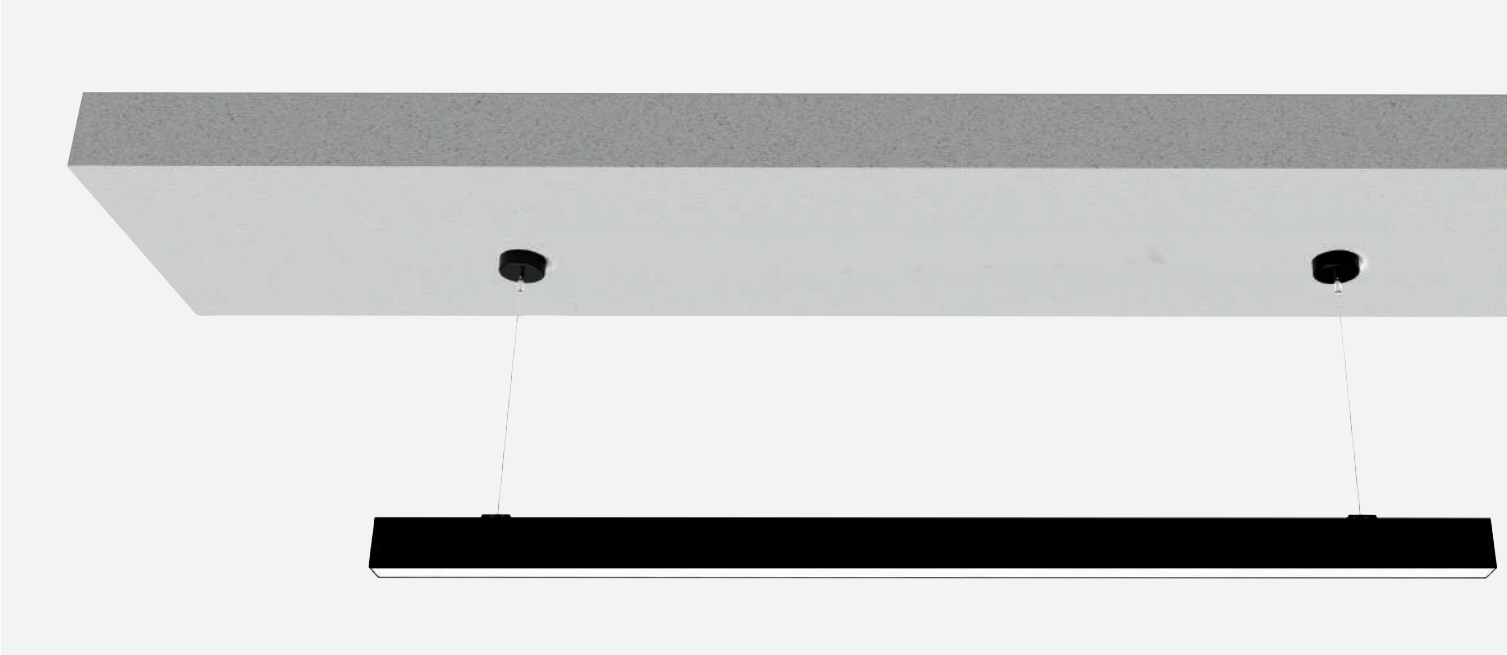

SURFACE MOUNT



TRIMLESS RECESSED
(Drywall Installation)

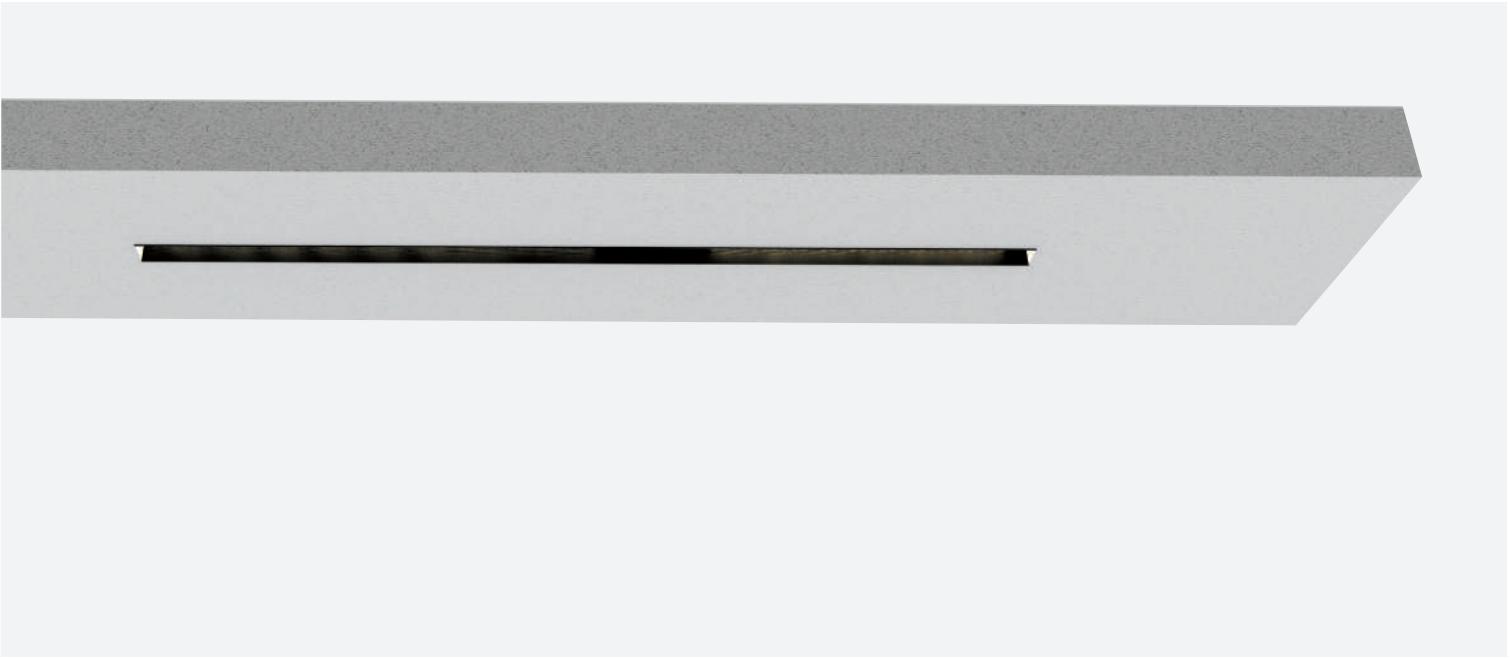

MOUNT BETWEEN WALLS

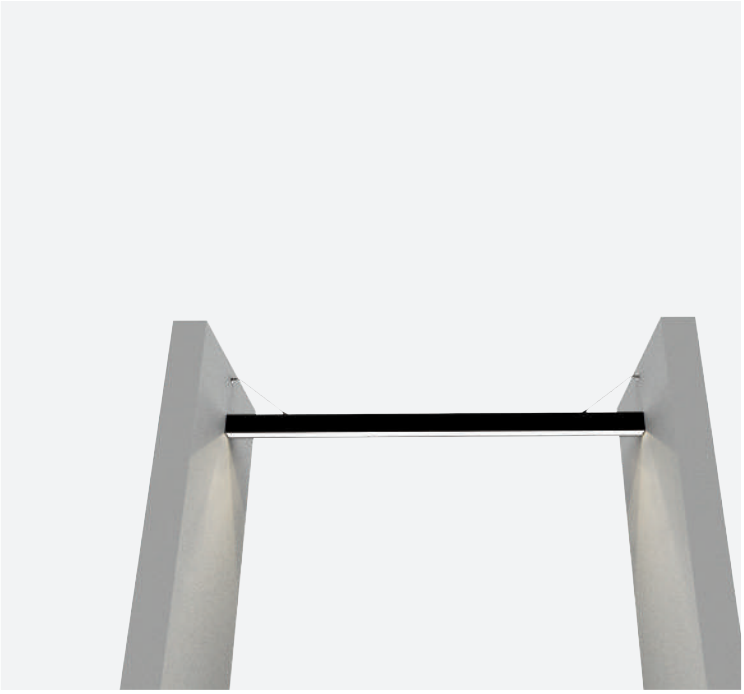

OPTION A

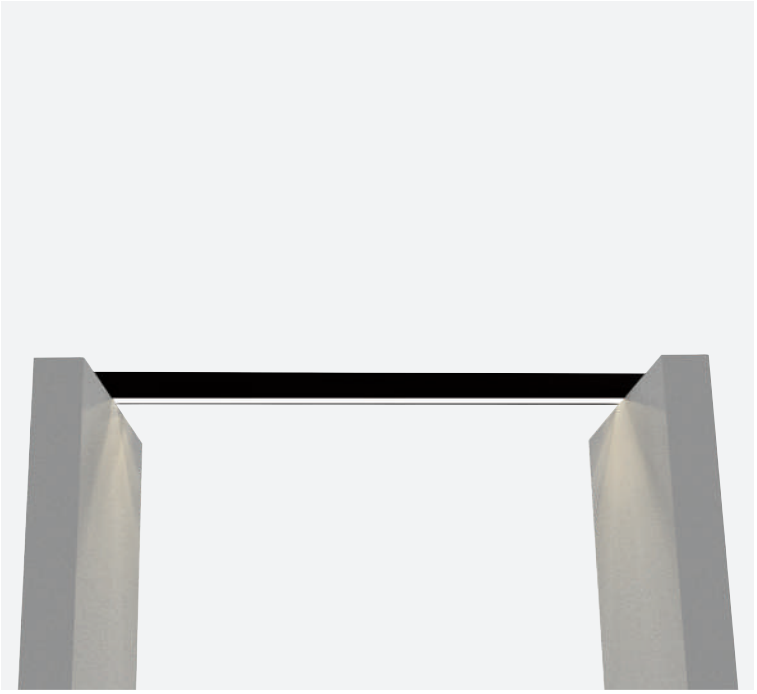

OPTION B

SURFACE MOUNT / PENDANT / MOUNTED BETWEEN WALLS

NON-ELECTRICAL CHANNELS

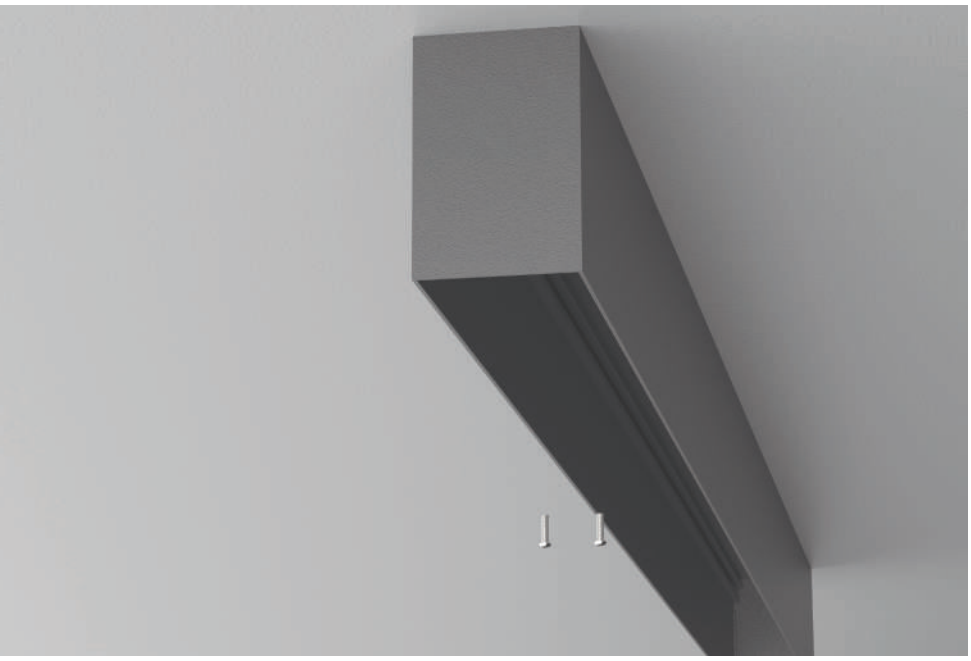

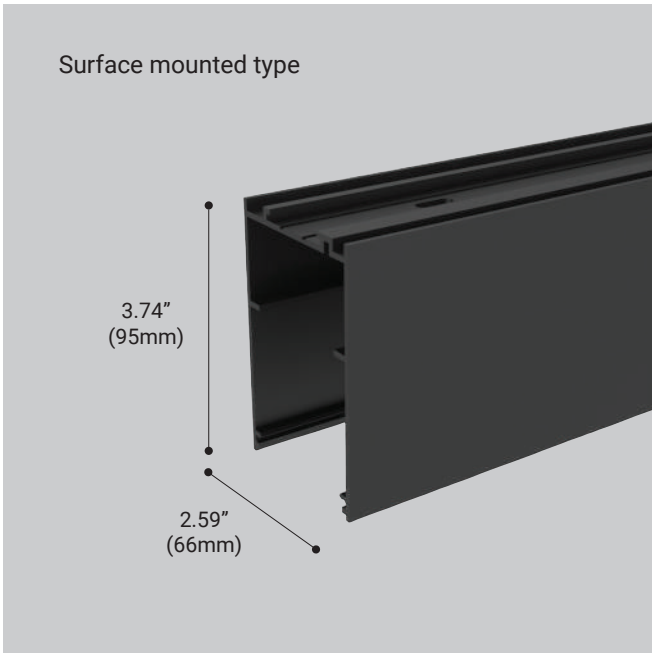

CHANNEL LENGTH OPTIONS:

ITEM#	FINISH	LENGTHS
36433-01*	Matte Black	6ft. (1828mm)
36434-01*	Matte Black	8ft. (2438mm)
36435-01*	Matte Black	10ft. (3048mm)

***Field Cuttable**
Black Cover Lens included with Channel

CONNECTIONS & CORNER PROFILE OPTION:

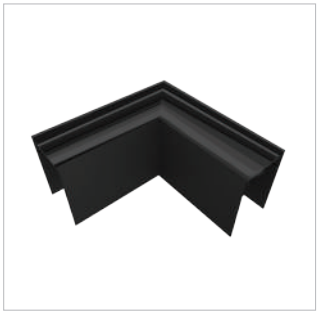

36439-01 Surface or Pendant Mount

Horizontal Corner L-Shaped Connector for Ceiling or Wall

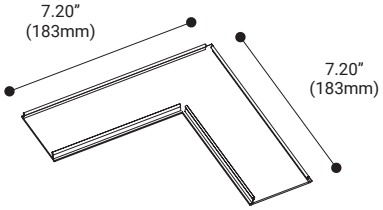



36441-01

End Cap



36442-013

Connecting Bracket



36833-016
POWER JOINT



36448-01
PENDANT KIT with POWER CORD



36450-01
PENDANT KIT without POWER CORD



36444-019
CABLE TIE



36902-019
1 METER (39") EXTENSION CABLE

All features, functionality and other product specifications are subject to change without notice.

TRIMLESS RECESSED DRYWALL INSTALLATION

NON-ELECTRICAL CHANNELS

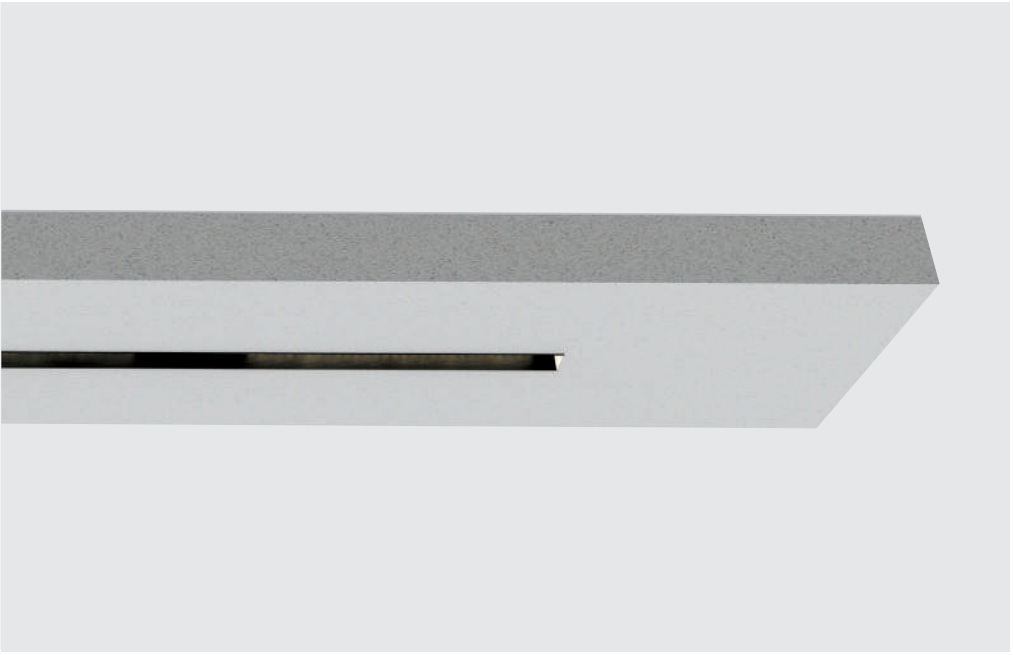

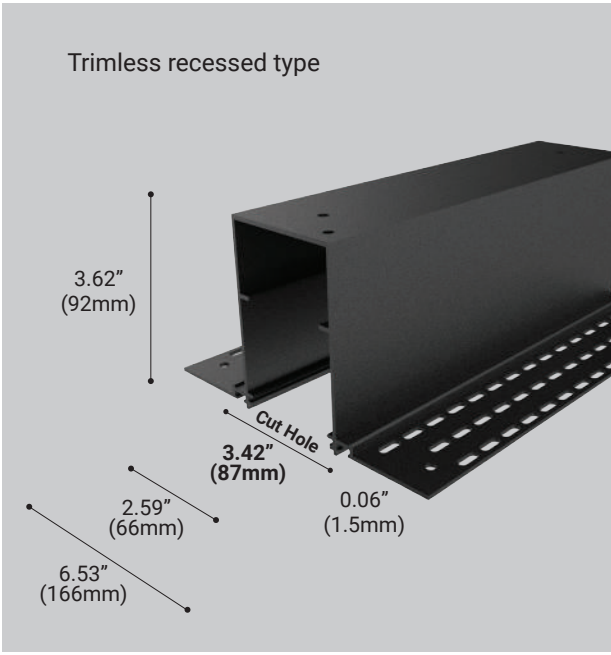

CHANNEL LENGTH OPTIONS:

ITEM#	FINISH	LENGTHS
36436-01*	Matte Black	6ft. (1828mm)
36437-01*	Matte Black	8ft. (2438mm)
36438-01*	Matte Black	10ft. (3048mm)

***Field Cuttable**
Black Cover Lens included with Channel

CONNECTIONS & CORNER PROFILE OPTION:



36440-01

Trimless Recessed Horizontal Corner for L-Shaped Connector

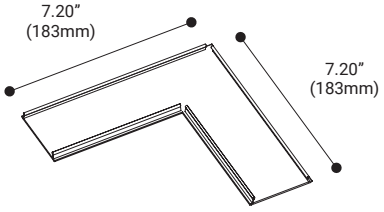

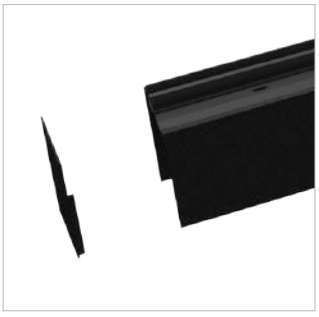

36441-01

End Cap



36443-017

Connecting Bracket



36833-016
POWER JOINT



36444-019
CABLE TIE



36902-019
1 METER (39") EXTENSION CABLE



SPOTS

Spot Luminaires are small aperture mini cylindrical shaped light fixtures that are both rotatable and directional and are available as single or double units. Route Spots are powerful and perfect for precise accent lighting applications.

DOUBLE SPOT

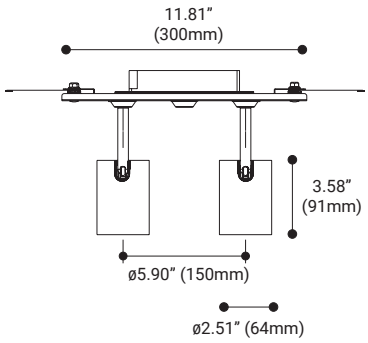

SINGLE SPOT

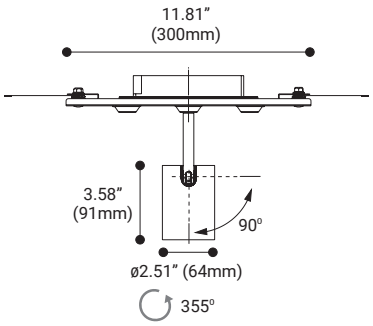



IP20

STANDARD SPECIFICATIONS

Light Source:	Integrated LED
Beam Angle:	30º
Kelvin:	3000K
CRI:	90+
Dimming:	TRIAC/0-10V
Color:	Black
Input:	120V AC
Approval:	Dry
Electrical Approval:	ETL Intertek · TITLE 24 JA8 COMPLIANT
Warranty:	5 YEAR



TRIAC: 36460-01
0-10V: 36461-01
DOUBLE SPOT FIXTURE

LAMPING

LED Wattage: 30W
Initial Lumens: 2309 Lm
Delivered Lumens: 1477 Lm
Beam Angle: 30˚

DIMENSIONS

Fixture: 11.81"L x 3.58"H x 2.51"DIA x 2



TRIAC: 36458-01
0-10V: 36459-01
SINGLE SPOT FIXTURE

LAMPING

LED Wattage: 16.5W
Initial Lumens: 1154 Lm
Delivered Lumens: 622 Lm
Beam Angle: 30˚

DIMENSIONS

Fixture: 11.81"L x 3.58"H x 2.51"DIA

ROUTE CHANNELS PAGE 197 - 198

ROUTE CONNECTORS + ACCESSORIES PAGE 207

ORDERING OPTIONS

ITEM#	FINISH	DRIVER	ITEM#	FINISH	DRIVER
36458-01	Black	TRIAC	36460-01	Black	TRIAC
36459-01	Black	0-10V	36461-01	Black	0-10V

See Route Photometrics on page 215



ROUTE WITH SPOTS LIGHT FIXTURES IN A TRIMLESS RECESSED CHANNEL



ROUTE

DOWNLIGHT

Downlight fixtures consist of three high powered LED modules equally spaced and built onto one solid light assembly. The modules sit flush to the channel lip. Downlight fixtures are used for general lighting purposes and perfect to use for long straight continous runs.

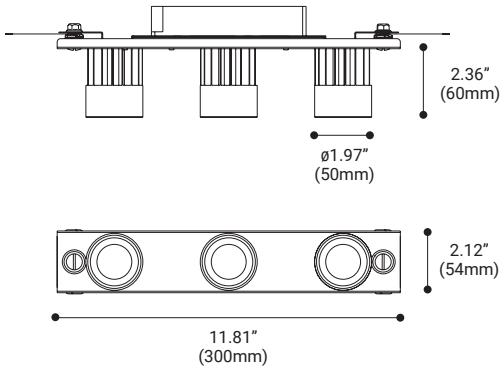

IP20

STANDARD SPECIFICATIONS

Light Source:	30W
Beam Angle:	38º
Initial Lumens:	2902 Lm
Delivered Lumens:	2332 Lm
Kelvin:	3000K
CRI:	90+
Dimming:	TRIAC/0-10V
Color:	Black
Input:	120V AC
Approval:	Dry
Electrical Approval:	TITLE 24 JA8 COMPLIANT
Warranty:	5

ROUTE CHANNELS PAGE 197 - 198

ROUTE CONNECTORS + ACCESSORIES PAGE 207

ORDERING OPTIONS

ITEM#	FINISH	DRIVER
36456-01	Black	TRIAC
36457-01	Black	0-10V

See Route Photometrics on page 216



ROUTE WITH DOWNLIGHT FIXTURES IN A TRIMLESS RECESSED CHANNEL



MULTIPLES

The multiples light fixture are linear clusters of LED modules that are built onto an aluminum frame with an adjustable bracket. As this fixture protrudes out of the channel, the adjustable bracket allows for the fixture to be directed either 45° facing forward or backward. The multiples light fixtures come in 3 sizes and are commonly used in Wall Wash, accent lighting, and directional general lighting.

36465-01 / 36878-01

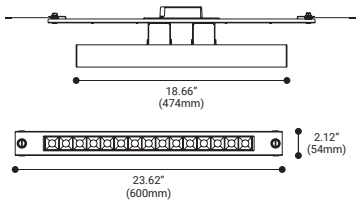

36463-01/36464-01

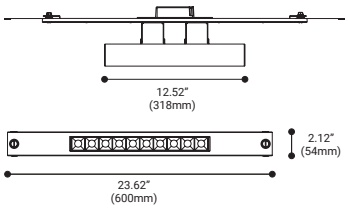

36462-01/36703-01

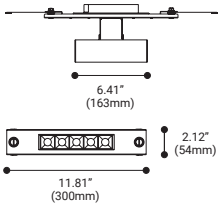

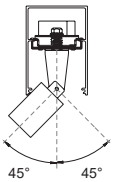

IP20

STANDARD SPECIFICATIONS

Light Source:	Integrated LED
Beam Angle:	30º
Kelvin:	3000K
CRI:	90+
Dimming:	TRIAC/0-10V
Color:	Black
Input:	120V AC
Approval:	Dry
Electrical Approval:	ETL Intertek · TITLE 24 JA8 COMPLIANT
Warranty:	5 YEAR LIMITED WARRANTY

TRIAC: 36465-01
0-10V: 36878-01



LAMPING

LED Wattage: 36W
Initial Lumens: 2919 Lm
Delivered Lumens: 2576 Lm
Beam Angle: 30˚

DIMENSIONS

Fixture: 18.66"L x 2.12"W x 4"H

TRIAC: 36463-01
0-10V: 36464-01



LAMPING

LED Wattage: 24W
Initial Lumens: 1946 Lm
Delivered Lumens: 1662 Lm
Beam Angle: 30˚

DIMENSIONS

Fixture: 12.52"L x 2.12"W x 4"H

TRIAC: 36462-01
0-10V: 36703-01



LAMPING

LED Wattage: 12W
Initial Lumens: 973 Lm
Delivered Lumens: 815 Lm
Beam Angle: 30˚

DIMENSIONS

Fixture: 6.41"L x 2.12"W x 4"H

ROUTE CHANNELS PAGE 197 - 198

ROUTE CONNECTORS + ACCESSORIES PAGE 207

ORDERING OPTIONS

ITEM#	FINISH	DRIVER	ITEM#	FINISH	DRIVER	ITEM#	FINISH	DRIVER
36465-01	Black	TRIAC	36463-01	Black	TRIAC	36462-01	Black	TRIAC
36878-01	Black	0-10V	36464-01	Black	0-10V	36703-01	Black	0-10V

See Route Photometrics on page 215



ROUTE WITH MULTIPLES LIGHT FIXTURES IN A TRIMLESS RECESSED CHANNEL

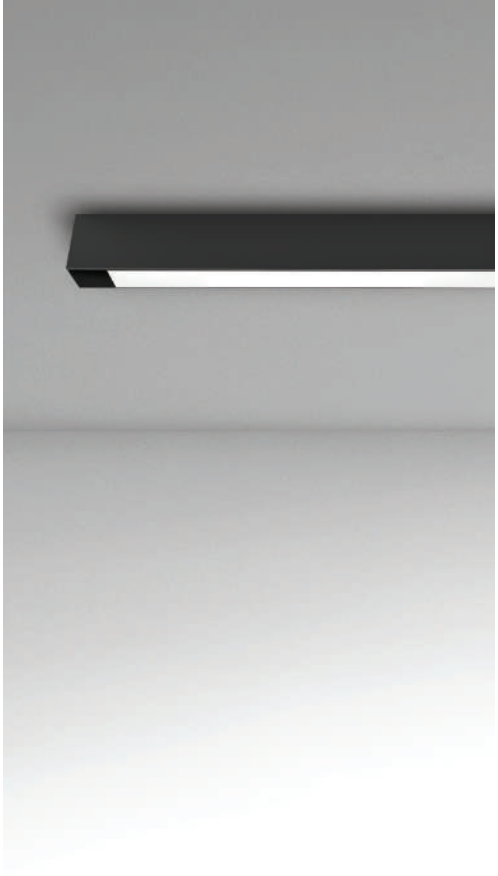

LENS

Lens light fixtures are the perfect choice for continous linear lighting. The opal lens sits flush in the channel and diffuses glare and contrast nicely with the black cover lens when used as original units. Route Lens fixtures are sold in 3 sizes and can be joined together for continous runs.

36455-01/36704-01

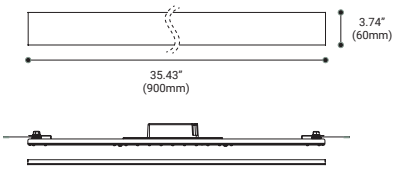

36453-01/36454-01

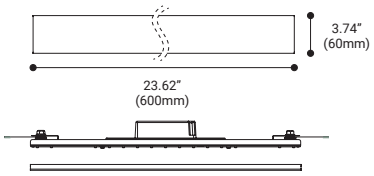

36451-01/36452-01

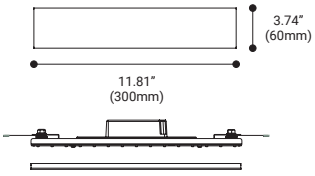

IP20

STANDARD SPECIFICATIONS

Light Source:	Integrated LED
Beam Angle:	115º
Kelvin:	3000K
CRI:	90+
Dimming:	TRIAC/0-10V
Color:	Black
Input:	120V AC
Approval:	Dry
Electrical Approval:	ETL Intertek · TITLE 24 JA8 COMPLIANT
Warranty:	5 YEAR

TRIAC: 36455-01*
0-10V: 36704-01*



LAMPING

LED Wattage: 36W
Initial Lumens: 5171 Lm
Delivered Lumens: 1908 Lm

DIMENSIONS

Fixture: 35.43"L x 3.74"W x 2.36"H

TRIAC: 36453-01*
0-10V: 36454-01*



LAMPING

LED Wattage: 24W
Initial Lumens: 3338 Lm
Delivered Lumens: 1273 Lm

DIMENSIONS

Fixture: 23.62"L x 3.74"W x 2.36"H

TRIAC: 36451-01*
0-10V: 36452-01*



LAMPING

LED Wattage: 12W
Initial Lumens: 1821 Lm
Delivered Lumens: 610 Lm

DIMENSIONS

Fixture: 11.81"L x 3.74"W x 2.36"H

ROUTE CHANNELS PAGE 197 - 198

ROUTE CONNECTORS + ACCESSORIES PAGE 207

ORDERING OPTIONS

ITEM#	FINISH	DRIVER
36455-01*	Black	TRIAC
36704-01*	Black	0-10V

ITEM#	FINISH	DRIVER
36453-01*	Black	TRIAC
36454-01*	Black	0-10V

ITEM#	FINISH	DRIVER
36451-01*	Black	TRIAC
36452-01*	Black	0-10V

*PC Lens Included. See Route Photometrics on page 216



ROUTE WITH LENS LIGHT FIXTURES IN A TRIMLESS RECESSED CHANNEL

		RECESSED	MOUNT BETWEEN WALLS (Option A)	MOUNT BETWEEN WALLS (Option B)	SURFACE MOUNTED	PENDANT
END CAP 36441-01		•	•	•	•	•
CONNECTING BRACKET 36442-013					•	
CONNECTING BRACKET 36443-017		•				
CABLE TIE 36444-019		•	•	•	•	•
POWER JOINT (TRIAC DIMMING) JUNCTION BOX INCLUDED 36833-016		•	•	•	•	•
POWER JOINT (0-10V DIMMING) JUNCTION BOX INCLUDED 36834-013		•	•	•	•	•
MOUNTING CLIP 36445-017			•			
HANGING WIRE 36449-012			•			
MOUNTING CLIP 36446-014				•		
PENDANT KIT WITH POWER CORD 36448-01						•
PENDANT KIT WITHOUT POWER CORD 36450-01						•
1 METER (39”) EXTENSION CABLE 36902-019		•	•	•	•	•

All features, functionality and other product specifications are subject to change without notice.



ROUTE WITH LENS LIGHT FIXTURES IN A PENDANT CHANNEL

3 WIRES - TRIAC DIMMING

STEP 01:

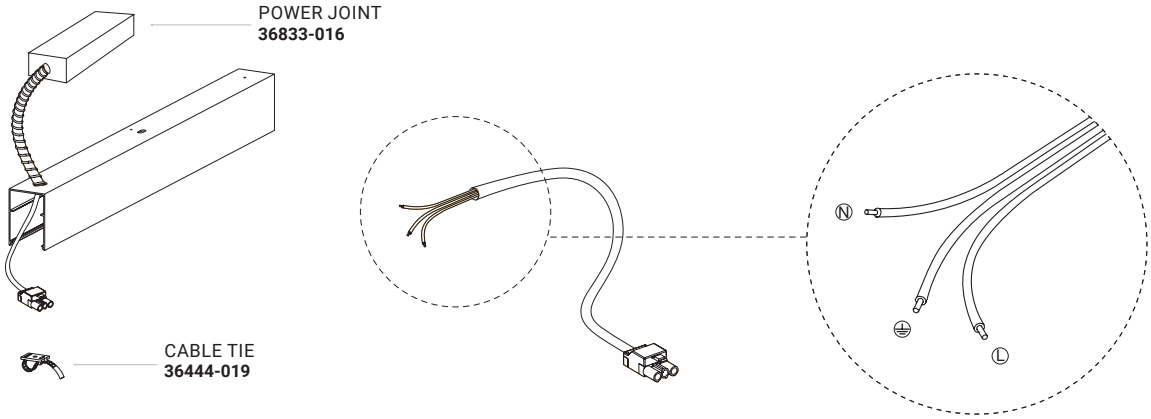

STEP 02:

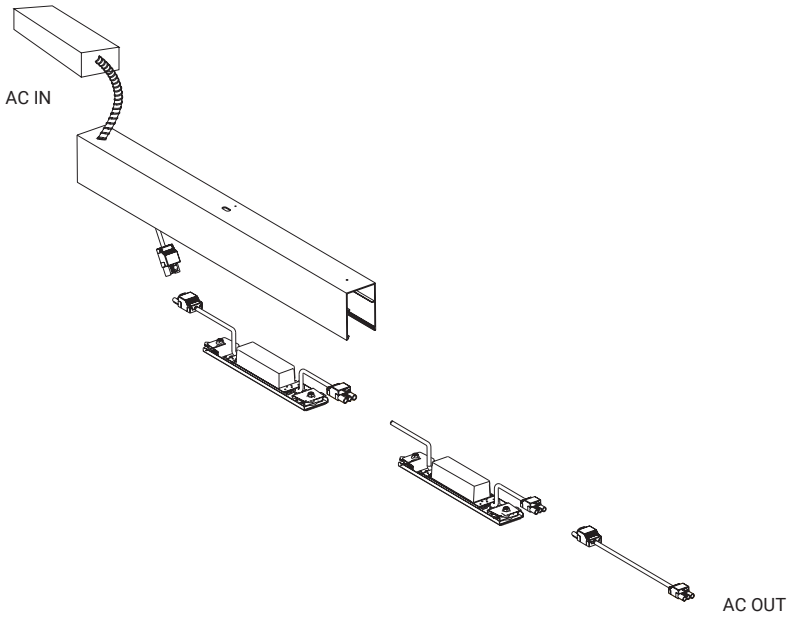

STEP 03:

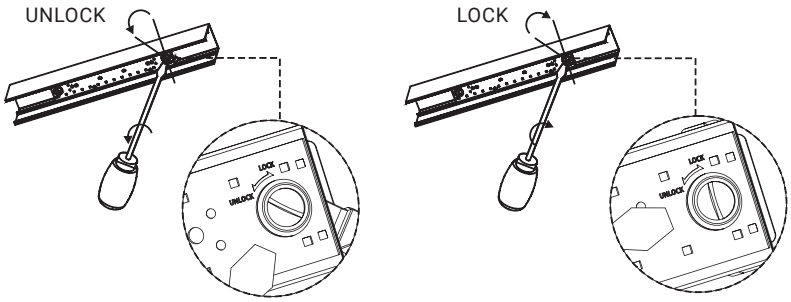

3 WIRES - 0-10V DIMMING

STEP 01:

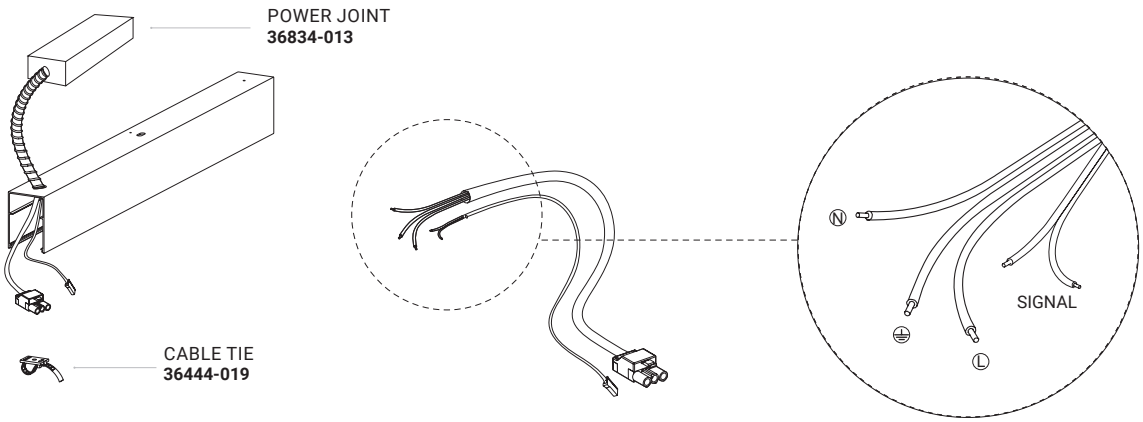

STEP 02:

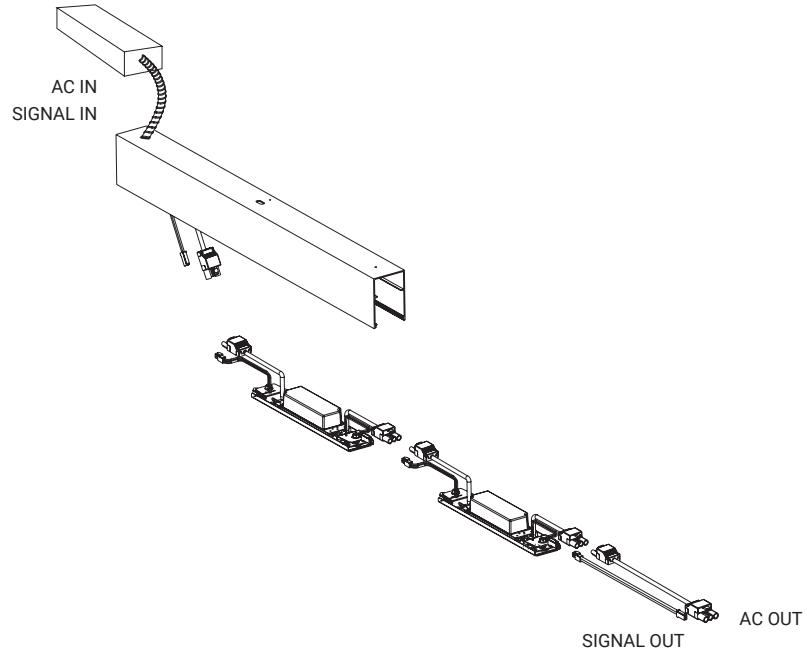

STEP 03:

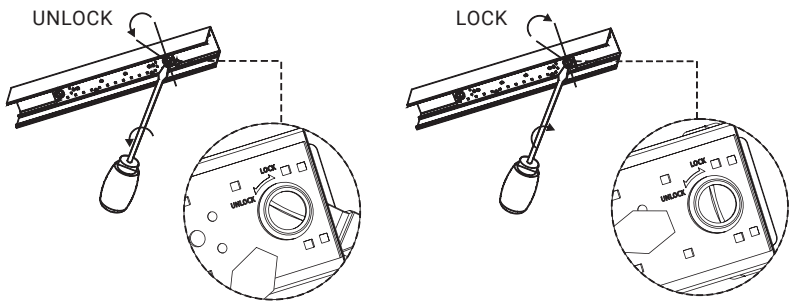

STEP 04:

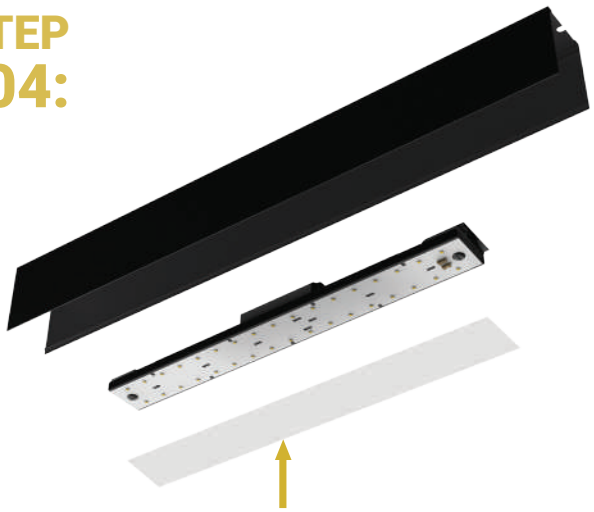

STEP 05:



STEP 06:

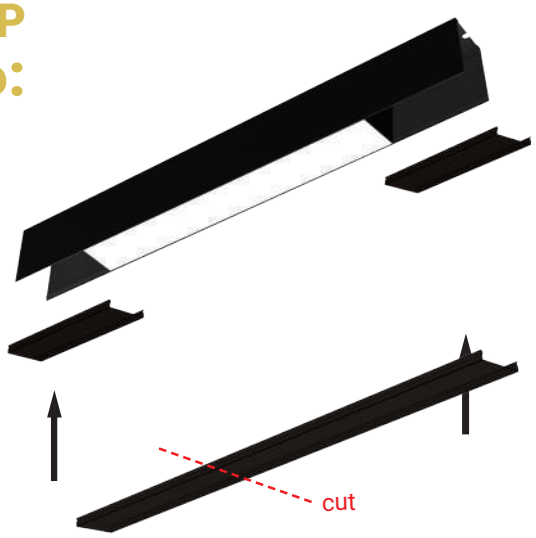

STEP 07:





Aluminum profile section without LED module can be used as building material.



LED module can be installed and shifted easily to light up the required space.

APPLICATION
TRIMLESS RECESSED



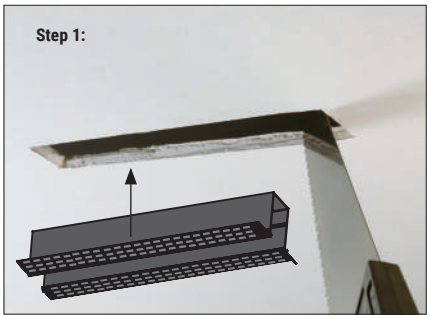

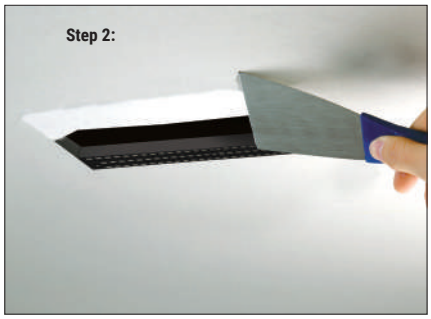

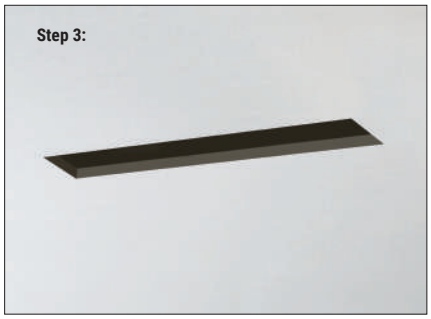

APPLICATION
SURFACE MOUNTED



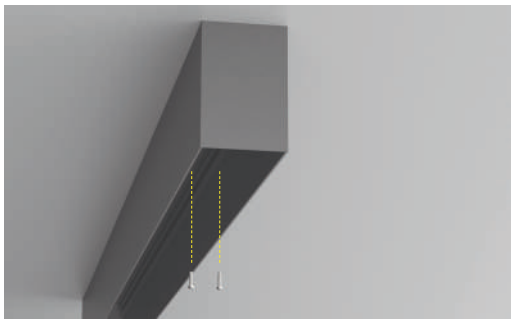

Use screws (not included) to secure to drywall

APPLICATION
PENDANT

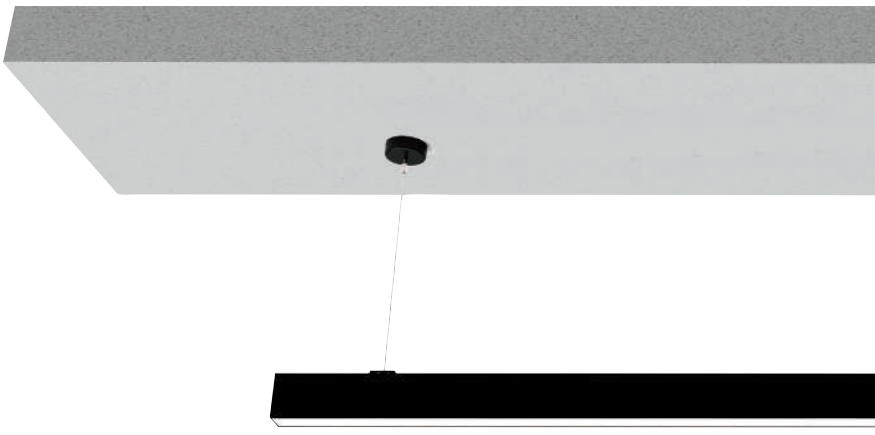

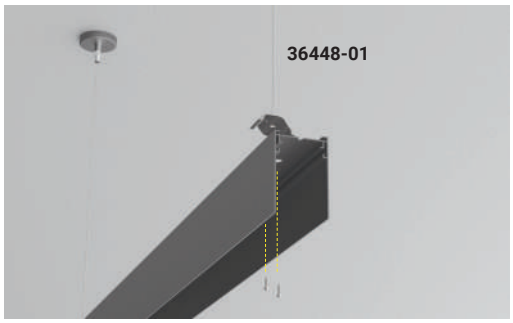

Use the Pendant Kit to secure the track section.

APPLICATION

MOUNT BETWEEN WALLS OPTION A



Step 1:

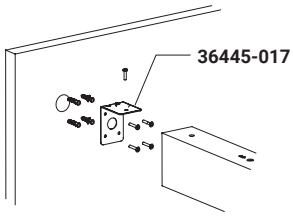

Step 2:

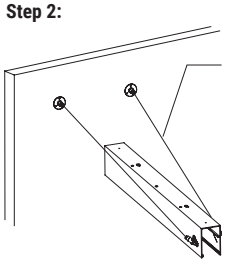

Use the wall mounting clip (36445-017) to secure the track section.

APPLICATION

MOUNT BETWEEN WALLS OPTION B



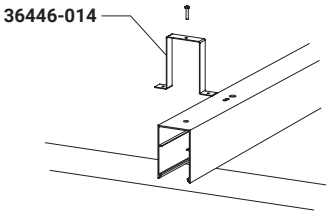

Use the mounting clip (36446-014) to secure the track section.





SPOT

1 **TRIAC:** 36458-01
0-10V: 36459-01

2 **TRIAC:** 36460-01
0-10V: 36461-01

H(m)	D(m)	E(lx)
30°		
1.0	0.58	1560
2.0	1.16	389
3.0	1.74	173
4.0	2.32	97
5.0	2.91	62

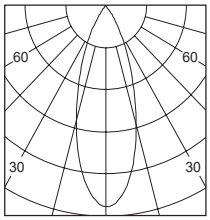



MULTIPLES

TRIAC: 36465-01
0-10V: 36878-01

H(m)	D(m)	E(lx)
30°		
1.0	0.61	5925
2.0	1.22	1481
3.0	1.83	658
4.0	2.44	370
5.0	3.05	237

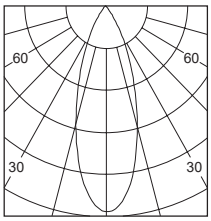



TRIAC: 36463-01
0-10V: 36464-01

H(m)	D(m)	E(lx)
30°		
1.0	0.62	3791
2.0	1.24	947
3.0	1.86	421
4.0	2.48	236
5.0	3.10	151

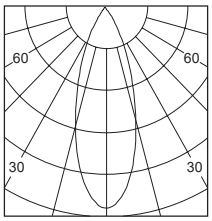



TRIAC: 36462-01
0-10V: 36703-01

H(m)	D(m)	E(lx)
30°		
1.0	0.61	1905
2.0	1.22	476
3.0	1.84	211
4.0	2.45	119
5.0	3.07	76

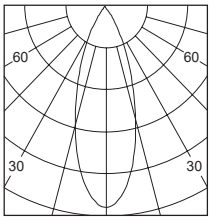



LENS

TRIAC: 36455-01*
0-10V: 36704-01*

H(m)	D(m)	E(lx)
115°		
1.0	3.05	659
2.0	6.11	164
3.0	9.16	73
4.0	12.22	41
5.0	15.28	26

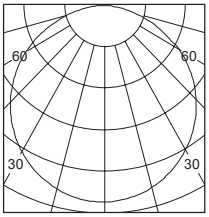



TRIAC: 36453-01*
0-10V: 36454-01*

H(m)	D(m)	E(lx)
115°		
1.0	3.03	441
2.0	6.17	110
3.0	9.11	49
4.0	12.15	27
5.0	15.19	17

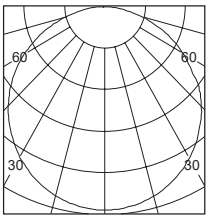



TRIAC: 36451-01*
0-10V: 36452-01*

H(m)	D(m)	E(lx)
115°		
1.0	3.05	212
2.0	6.11	53
3.0	9.17	23
4.0	12.23	13
5.0	15.29	8

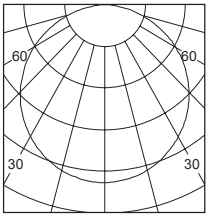



DOWN LIGHT

TRIAC: 36456-01
0-10V: 36457-01

H(m)	D(m)	E(lx)
38°		
1.0	0.67	3884
2.0	1.34	971
3.0	2.01	431
4.0	2.68	242
5.0	3.35	155

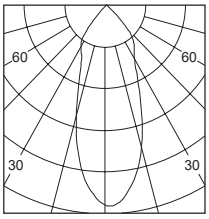

MUCCI

The Mucci family is a stunning new collection consisting of suspended round and rectangular chandeliers that are highly customizable, and are available in various sizes. All of the fixtures are available with either an inward or outward LED band. These ring fixtures come standard in black finish and 3000K CCT. They also come with 120V drivers that are forward phase (TRIAC) dimming. What makes the Mucci family unlike any other is its ability to apply a range of lighting fixtures to either the inside or outside of the ring itself.

The Mucci family is able to provide general and accent lighting applications, including glow lanterns and spot lights. Up to 70W of fixtures can be added to the rail on the ring and are powered by a separate TRIAC dimming driver inside the canopy. Allowing you to have an entire fixture on separate circuits. Possible modifications to this family may include switching to 0-10V dimming drivers or supplying the fixture in various color finishes or different CCT's. Due to its versatility, the Mucci family is suitable for a vast amount of lighting installations and applications; residential, commercial, retail, hospitality, the list is endless.



FIXTURES

PAGE 221



ROUND INWARD

PAGE 223

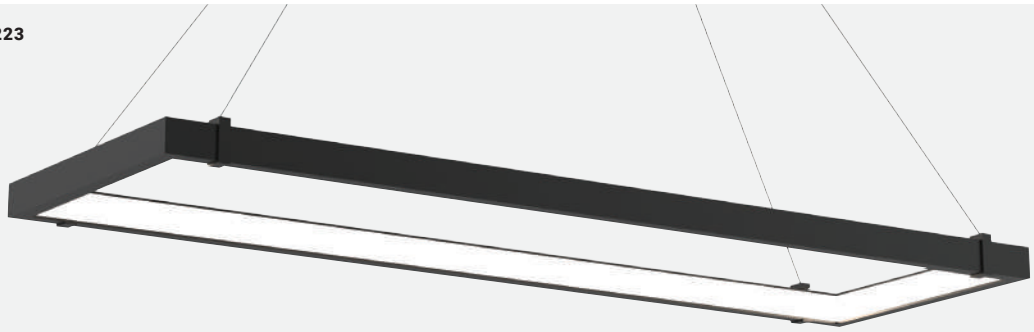

RECTANGLE INWARD

PAGE 227



ROUND OUTWARD

MUCCI

INWARD LED

This inward LED band offers bright illumination directed within itself, casting a subtle glow above. The modern, matte black or white trim adds a minimalistic decorative element for multiple room settings. With three different sizes available, this LED ring can be housed in a small foyer or in a large conference room.





MUCCI ROUND INWARD LED PENDANTS WITH OPTIONAL 10W LED FIXED DOWN LIGHT MODULES

ROUND INWARD LED PENDANT



38136-016
[LED]



38134-012
[LED]



38135-019
[LED]

All features, functionality and other product specifications are subject to change without notice.

ROUND INWARD LED PENDANT

60"

SPECIFICATIONS

Item:	**38136-016**
Light Source:	88W Integrated LED
Kelvin:	3000K
Delivered Lumens:	3690 Lm
CRI:	90+
Hours:	50,000 hrs
Dimming:	TRIAC

Dimensions

Fixture:	60"DIA x 2"H
Canopy:	11"DIA
Max Height:	120"

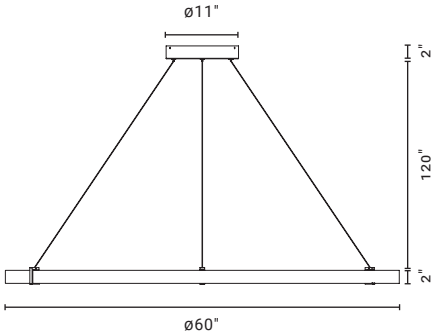

48"

SPECIFICATIONS

Item:	**38135-019**
Light Source:	73W Integrated LED
Kelvin:	3000K
Delivered Lumens:	3280 Lm
CRI:	90+
Hours:	50,000 hrs
Dimming:	TRIAC

Dimensions

Fixture:	48"DIA x 2"H
Canopy:	9.5"DIA
Max Height:	120"

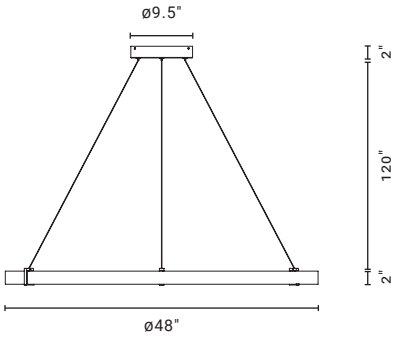

32"

SPECIFICATIONS

Item:	**38134-012**
Light Source:	54W Integrated LED
Kelvin:	3000K
Delivered Lumens:	2430 Lm
CRI:	90+
Hours:	50,000 hrs
Dimming:	TRIAC

Dimensions

Fixture:	32"DIA x 2"H
Canopy:	9.5"DIA
Max Height:	120"

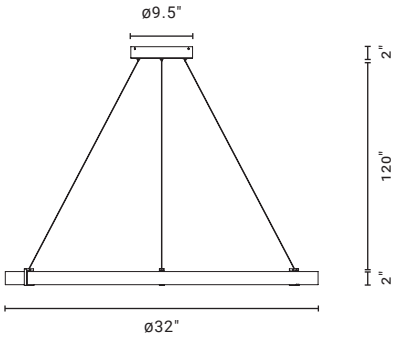

OPTIONAL MODULE ACCESSORIES (See Page 229 for details)				
ANY COMBINATION UP TO 70W MAX				
38205-019 10W LED GLOW BAR	**38204-012** 6W LED GLOW BAR	**38141-010** 13W LED ADJUSTABLE SPOT LIGHT	**38141-010** 13W LED ADJUSTABLE SPOT LIGHT	**38142-017** 10W LED FIXED DOWN LIGHT

All features, functionality and other product specifications are subject to change without notice.

RECTANGULAR INWARD LED PENDANT

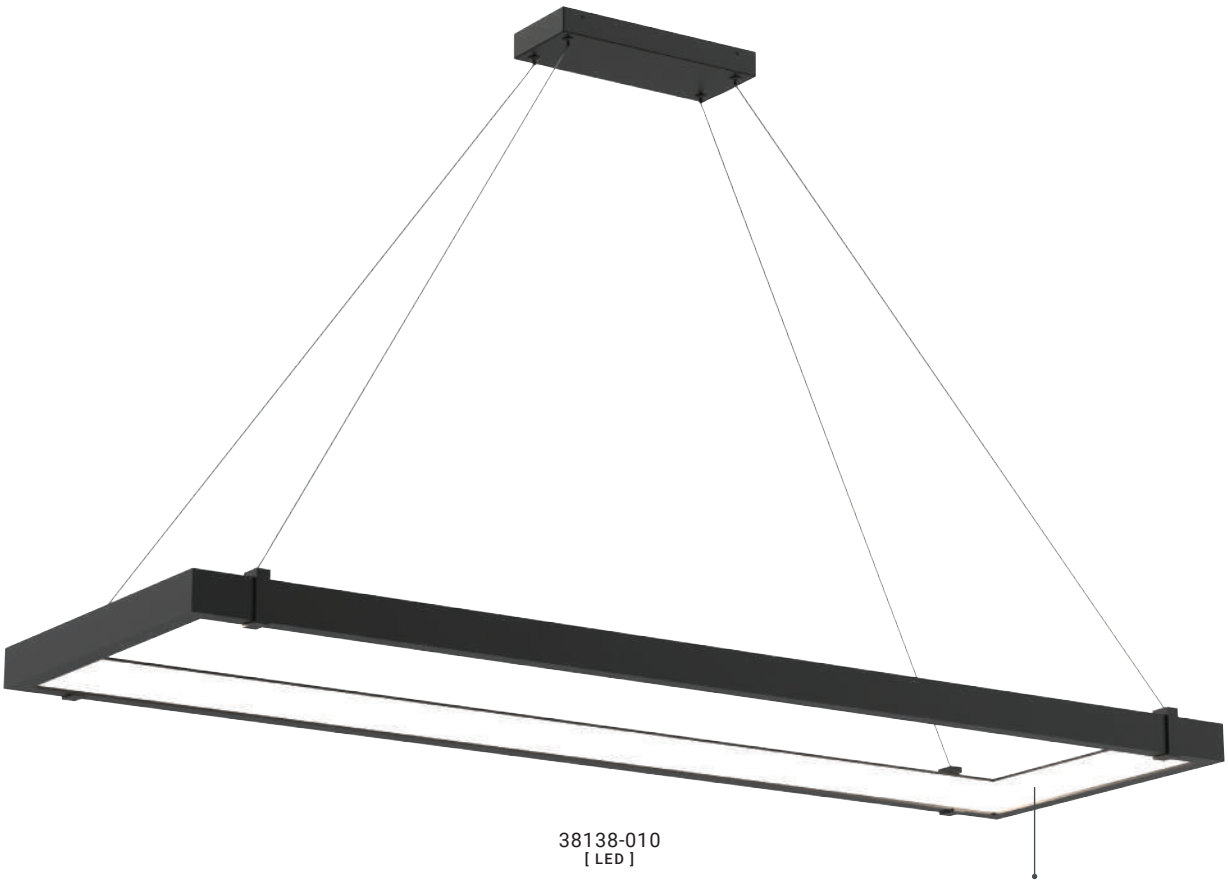

60"

SPECIFICATIONS

Item:	**38138-010**
Light Source:	76W Integrated LED
Kelvin:	3000K
Delivered Lumens:	3600 Lm
CRI:	90+
Hours:	50,000 hrs
Dimming:	TRIAC

Dimensions

Fixture:	59.5"L x 18.75"W x 2"H
Canopy:	11.75"L x 4.75"W
Max Height:	120"

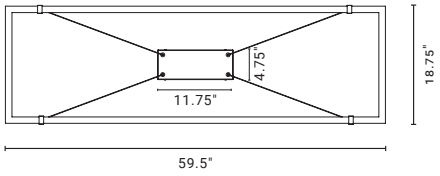

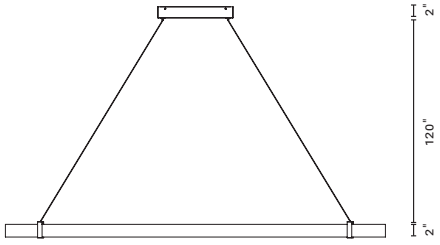

OPTIONAL MODULE ACCESSORIES (See Page 229 for details)				
ANY COMBINATION UP TO 70W MAX				
38205-019 10W LED GLOW BAR	**38204-012** 6W LED GLOW BAR	**38141-010** 13W LED ADJUSTABLE SPOT LIGHT	**38141-010** 13W LED ADJUSTABLE SPOT LIGHT	**38142-017** 10W LED FIXED DOWN LIGHT

All features, functionality and other product specifications are subject to change without notice.





MUCCI

OUTWARD LED

This outward LED band showcases a luminous halo, accented by a matte black trim. The outward direction of the LED lights create a distinct glow that is popular amongst modern commercial settings.



ROUND OUTWARD LED PENDANT



38133-015
[LED]



38131-011
[LED]



38132-018
[LED]

All features, functionality and other product specifications are subject to change without notice.

ROUND OUTWARD LED PENDANT

60"

SPECIFICATIONS

Item:	**38133-015**
Light Source:	84W Integrated LED
Kelvin:	3000K
Delivered Lumens:	3780 Lm
CRI:	90+
Hours:	50,000 hrs
Dimming:	TRIAC

Dimensions

Fixture:	60"DIA x 2"H
Canopy:	11"DIA
Max Height:	120"

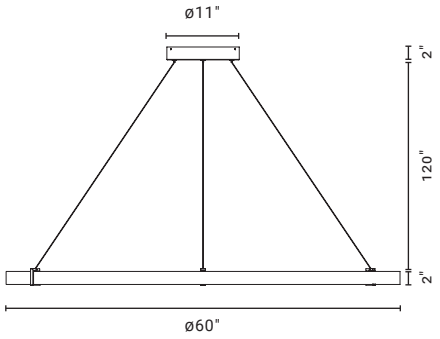

48"

SPECIFICATIONS

Item:	**38132-018**
Light Source:	70W Integrated LED
Kelvin:	3000K
Delivered Lumens:	3150 Lm
CRI:	90+
Hours:	50,000 hrs
Dimming:	TRIAC

Dimensions

Fixture:	48"DIA x 2"H
Canopy:	9.5"DIA
Max Height:	120"

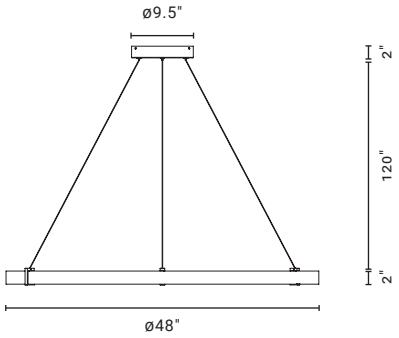

32"

SPECIFICATIONS

Item:	**38131-011**
Light Source:	52W Integrated LED
Kelvin:	3000K
Delivered Lumens:	2340 Lm
CRI:	90+
Hours:	50,000 hrs
Dimming:	TRIAC

Dimensions

Fixture:	32"DIA x 2"H
Canopy:	9.5"DIA
Max Height:	120"

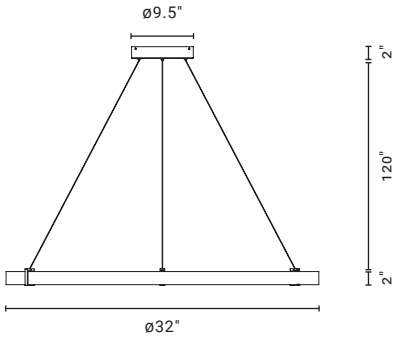

OPTIONAL MODULE ACCESSORIES (See Page 229 for details)				
ANY COMBINATION UP TO 70W MAX				
38205-019 10W LED GLOW BAR	**38204-012** 6W LED GLOW BAR	**38141-010** 13W LED ADJUSTABLE SPOT LIGHT	**38141-010** 13W LED ADJUSTABLE SPOT LIGHT	**38142-017** 10W LED FIXED DOWN LIGHT

All features, functionality and other product specifications are subject to change without notice.



01

38205-019

10W LED GLOW BAR

LAMPING
10W Integrated LED
Kelvin: 3000K
Delivered Lumens: 730 Lm
CRI: 90+
Hours: 50,000 HRS
Dimming: TRIAC

ADJUSTABLE HEAD
Cylindrical body for full 360° illumination
Diffused Light
Rotate: 100°, 240°

DIMENSIONS
1.25"DIA x 13"H

SIDE VIEW
100°



FRONT VIEW
240°





02

38204-012

6W LED GLOW BAR

LAMPING
6W Integrated LED
Kelvin: 3000K
Delivered Lumens: 370 Lm
CRI: 90+
Hours: 50,000 HRS
Dimming: TRIAC

ADJUSTABLE HEAD
Cylindrical body for full 360° illumination
Diffused Light
Rotate: 100°, 240°

DIMENSIONS
1.25"DIA x 8"H

SIDE VIEW
100°



FRONT VIEW
240°



See Route Photometrics on page 234

03



38141-010

13W LED ADJUSTABLE SPOT LIGHT

LAMPING
8W Integrated LED
Kelvin: 3000K
Delivered Lumens: 650 Lm
Beam Angle: 50˚
CRI: 90+
Hours: 50,000 HRS
Dimming: TRIAC

SIDE VIEW
120°

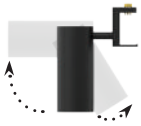

ADJUSTABLE HEAD
Suit different application requirement
Rotate: 120˚, 240˚

FRONT VIEW
240°



DIMENSIONS
2.5"DIA x 5.5"H

04



38140-013

8W LED ADJUSTABLE SPOT LIGHT

LAMPING
8W Integrated LED
Kelvin: 3000K
Delivered Lumens: 650 Lm
Beam Angle: 50˚
CRI: 90+
Hours: 50,000 HRS
Dimming: TRIAC

SIDE VIEW
110°



ADJUSTABLE HEAD
Suit different application requirement
Rotate: 110˚, 240˚

FRONT VIEW
240°



DIMENSIONS
2"DIA x 4.5"H

05



38142-017

10W LED FIXED DOWN LIGHT

LAMPING
10W Integrated LED
Kelvin: 3000K
Delivered Lumens: 480 Lm
Beam Angle: 160˚
CRI: 90+
Hours: 50,000 HRS
Dimming: TRIAC

SIDE VIEW
0°



FIXED HEAD
Diffused Lens

FRONT VIEW
0°



DIMENSIONS
3"DIA x 1"H

See Route Photometrics on page 233

CUSTOMIZATION

Custom lighting made just the way you want it. This low-voltage system creates a safe environment that reduces the risk of shock despite its exposed copper rail. After selecting your pendant, add your accessories based on functionality and style. A special hook design allows for easy attachment to hang modules on the inside or outside of the ring. Add as many modules as you would like, up to 70W max.

BASE FEATURES

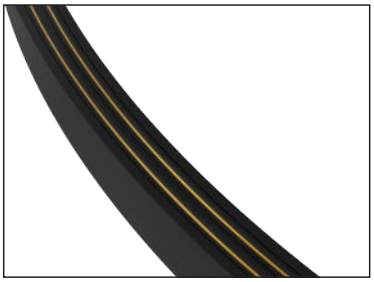

FLUID COPPER RAIL FOR CUSTOM ARRANGEMENT



CLAMPS 2 WAYS INSIDE OR OUTSIDE OF RING

1 SELECT PENDANT BASE

INWARD PENDANT

ROUND



RECTANGULAR



OUTWARD PENDANT

ROUND



MODULE FEATURES



SLIDE AND LOCK

2 SELECT ANY COMBINATION OF MODULES TO ATTACH (UP TO 70W MAX)

10W Glow Bar



6W Glow Bar



13W Adjustable Spot Light



8W Adjustable Spot Light



10W Fixed Down Light



All features, functionality and other product specifications are subject to change without notice.

CUSTOMIZATION

ANY COMBINATION UP TO 70W MAX

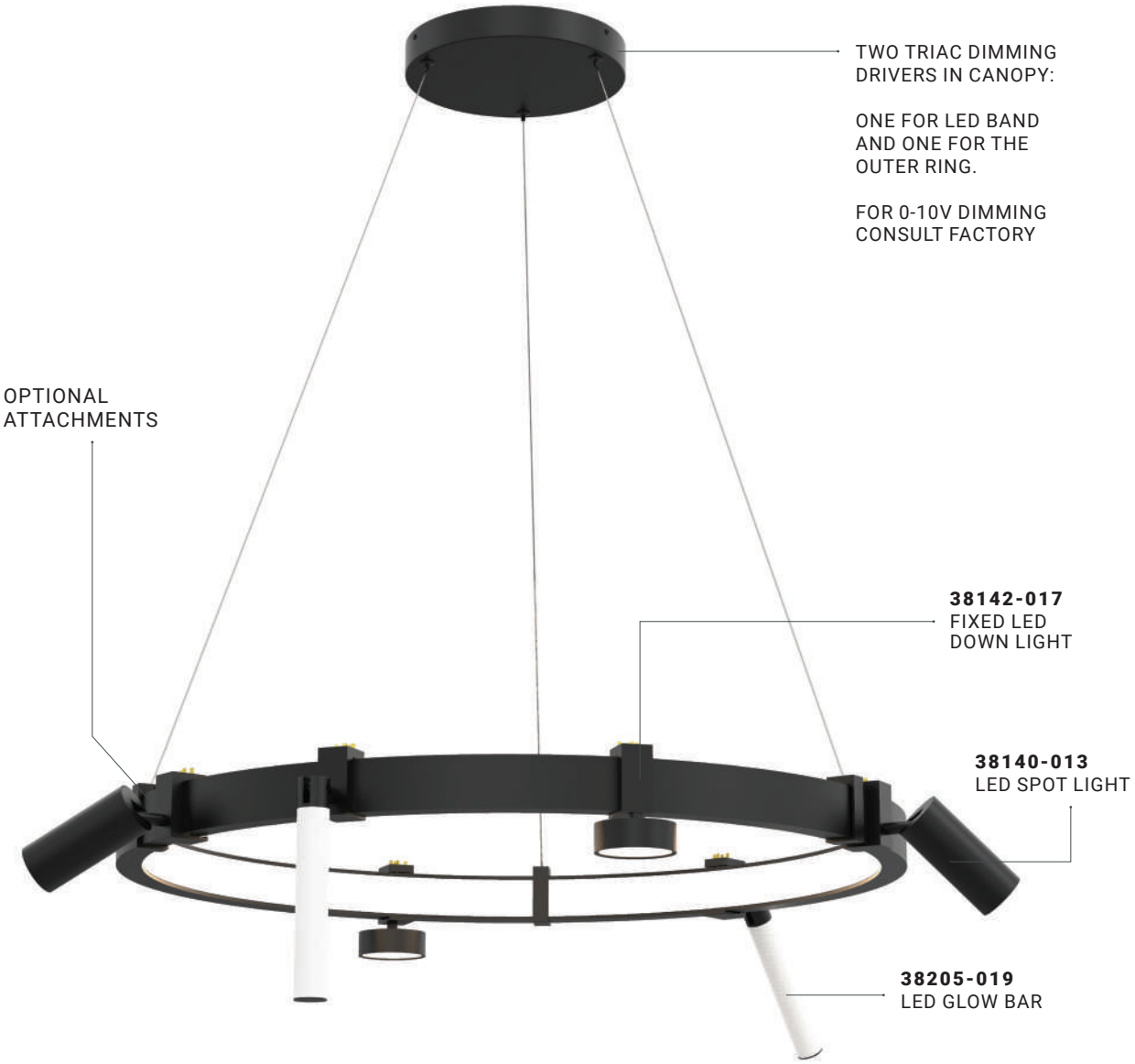

All features, functionality and other product specifications are subject to change without notice.



LED ADJUSTABLE SPOT LIGHT

38141-010

13W

Luminous Intensity Distribution Curve

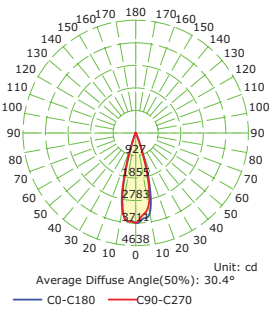

The Average Illuminance Effective Figure

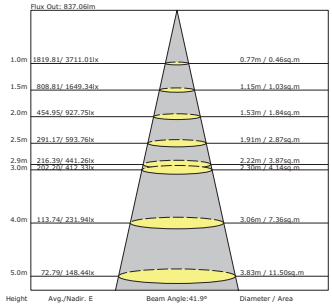

38140-013

8W

Luminous Intensity Distribution Curve

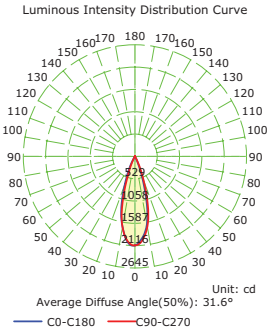

The Average Illuminance Effective Figure

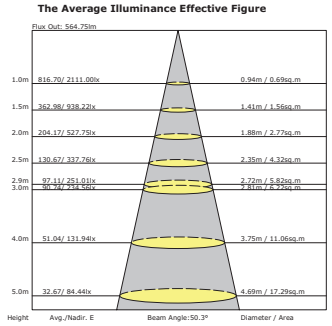

LED FIXED DOWN LIGHT



38142-017

10W

Luminous Intensity Distribution Curve

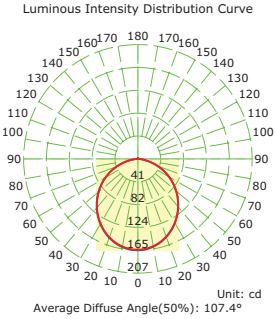

The Average Illuminance Effective Figure

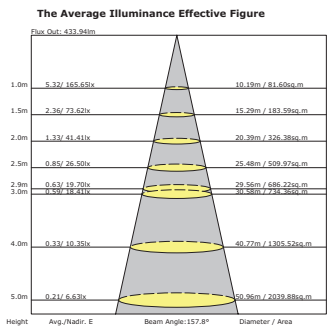



LED GLOW BAR

38205-019

10W

Luminous Intensity Distribution Curve

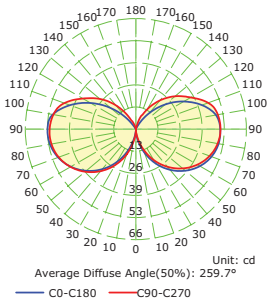

The Average Illuminance Effective Figure

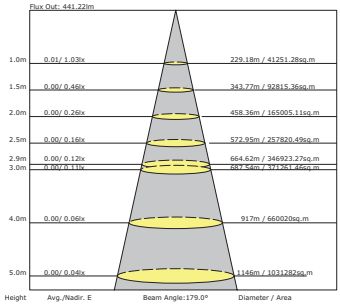



38204-012

6W

Luminous Intensity Distribution Curve

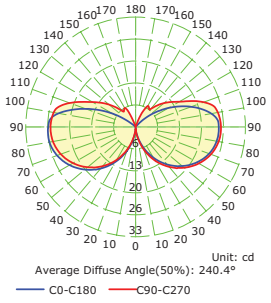

The Average Illuminance Effective Figure

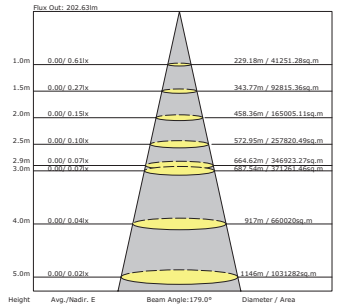

ARCHITECTURAL PROFILES

Solid extruded aluminum channels available in diameters ranging from 1.5" to 4". These channels house LED drivers and circuit boards that are available in a wide range of ordering options. Aluminum channels are available for recessed, surface, wall or suspended applications. Common in 2', 4' 8' sizes. Aluminum Circuit Board Extrusions can be customized to form long continous straight runs or custom miter shape patterns.

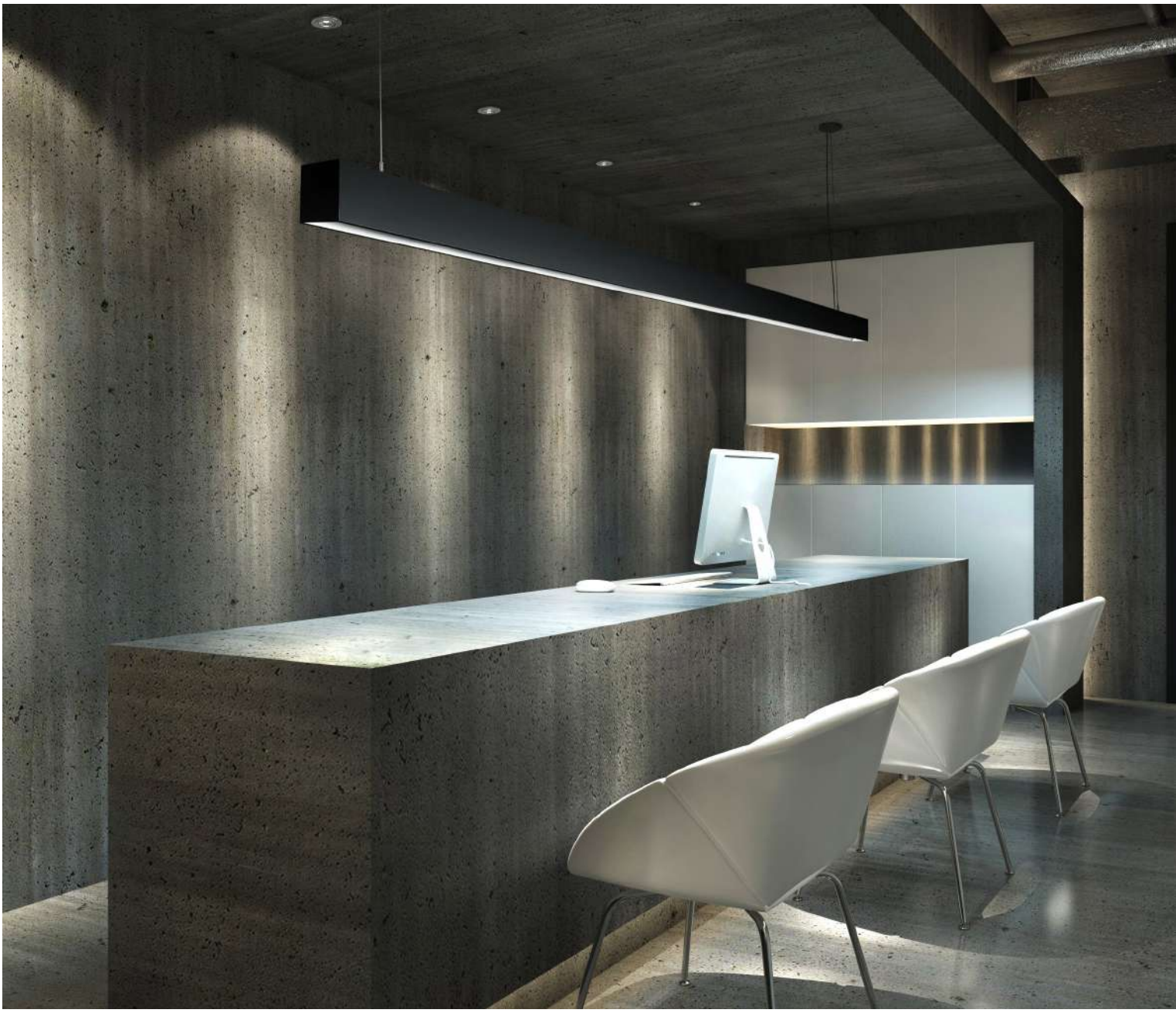

SERIES

PAGE 241



F38 SERIES

PAGE 247

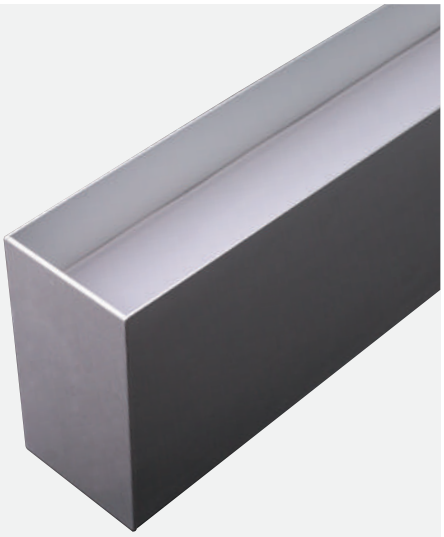

F50 SERIES

PAGE 259



F75 SERIES

PAGE 265



F100 SERIES

All features, functionality and other product specifications are subject to change without notice.



All features, functionality and other product specifications are subject to change without notice.

QUALITY BUILT

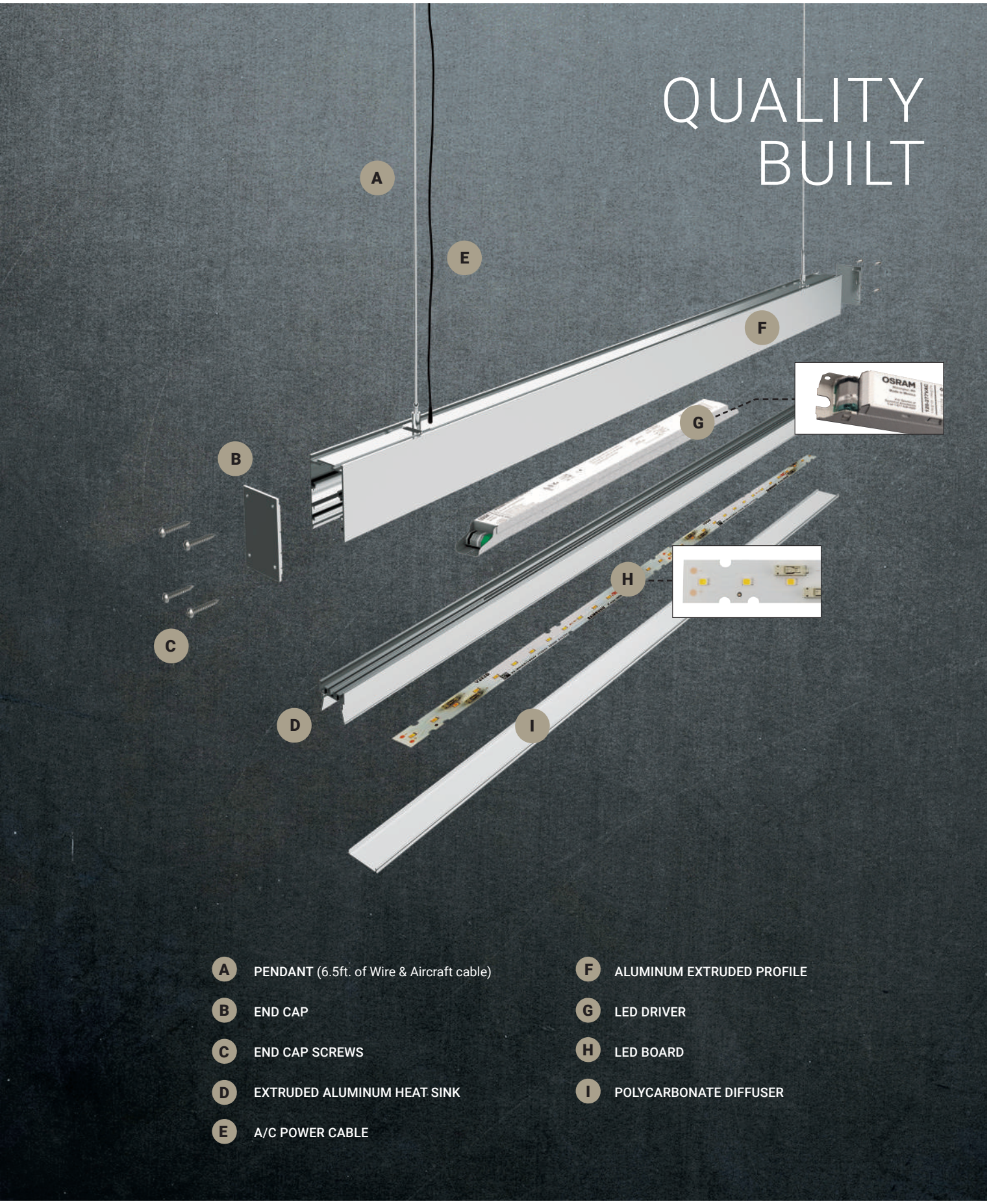

- **A** PENDANT (6.5ft. of Wire & Aircraft cable)
- **B** END CAP
- **C** END CAP SCREWS
- **D** EXTRUDED ALUMINUM HEAT SINK
- **E** A/C POWER CABLE
- **F** ALUMINUM EXTRUDED PROFILE
- **G** LED DRIVER
- **H** LED BOARD
- **I** POLYCARBONATE DIFFUSER

APPLICATIONS

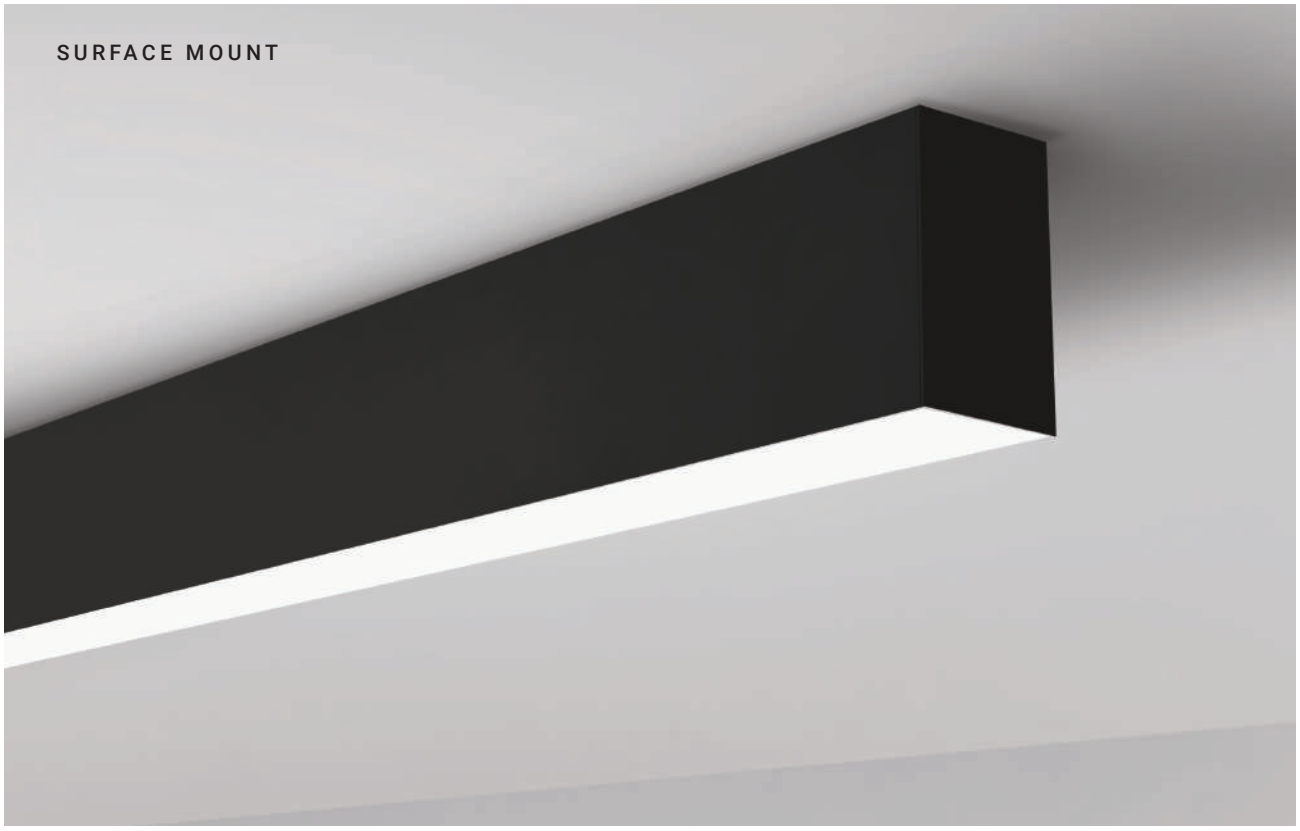



All features, functionality and other product specifications are subject to change without notice.

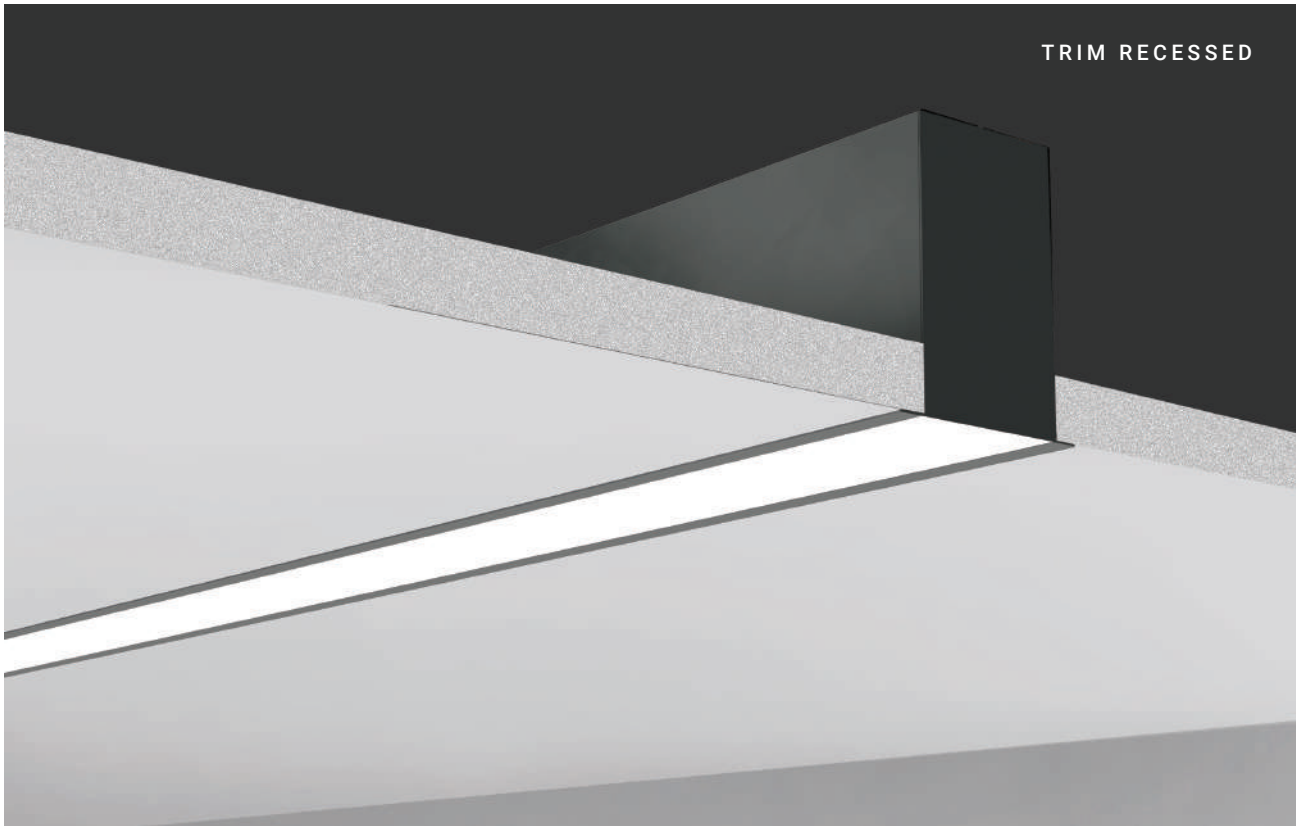



All features, functionality and other product specifications are subject to change without notice.

The F38 series is our narrowest Architectural Profile sporting an aluminum body at a width of 38mm. Ideal for commercial & residential spaces.



ARCHITECTURAL PROFILE SERIES:

F38



F38

F38 DIRECT/INDIRECT WALL MOUNT



MODEL F38	F38-W-X-OP-S-UD
DIMENSIONS	38mm x 115mm
MOUNTING	Wall Mount With Brackets
STYLE	Standard
KELVIN	2700K*/3000K/3500K/4000K*/5000K*
LENGTHS	1 - 8'/**CR:** Continuous Run/**PAT:** Pattern
LENS	Opal
LIGHT DIRECTION	Up & Downlight
LUMEN PACKAGES	**Standard:** 7.5W, 813lm/ft. (3500K)/**High:** 10W, 1162lm/ft. (3500K)
VOLTAGE	120V-277V/347V*
DIMMING	0-10V/TRIAC/Tuneable White*/Lutron*/Dim To Warm*
FINISHES	Black/White/Aluminum/Customization* (Require RAL#)
APPROVAL	Damp

ELECTRICAL APPROVAL — Intertek | TITLE 24 JA8 COMPLIANT | WARRANTY 5 YEAR

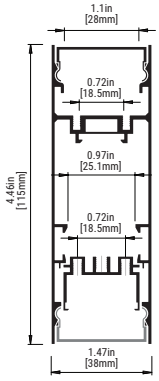

PATTERNS

Common Miter Cut Patterns

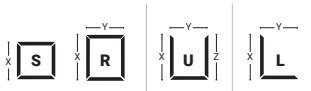

Square	Rectangular	U-Shape	L-Shape
X = 23" min. Y = 23" min.		X = 23" min. Y = 23" min. Z = 23" min.	X = 23" min. Y = 23" min.

Custom Patterns



All corners are miter cut and customizable to any degree.

Contact **sales@eurofase.com**

ORDERING GUIDE CONFIGURATOR

PROFILE	MOUNTING		LENGTHS (FT.) (**See Lengths Chart below)			LENS		STYLE		LIGHT DIRECTION	
F38	W	WALL MOUNT	1	2	3	OP	OPAL	S	STANDARD	UD	UP & DOWNLIGHT
			4	5	6						
			7	8							
			CR	CONTINUOUS RUN							
			PAT	PATTERN							

CCT		LUMEN PACKAGE		VOLTAGE		DIMMING OPTIONS		FINISHES	
27	2700K	ST	STANDARD	UN	UNIVERSAL (120V - 277V)	OS1	0-10V DIMMING	01	BLACK
30	3000K	HI	HIGH	347	347V*	TRI	TRIAC	02	WHITE
35	3500K					TUN	TUNABLE WHITE*	AL	ALUMINUM
40	4000K					LUT	LUTRON*		CUSTOM COLOR
50	5000K					DTW	DIM TO WARM*	CC	SPECIFY RAL#
									_____

ORDERING GUIDE EXAMPLE:

Architectural Profiles F38 / Wall Mount / 2 ft. / Opal Lens / Standard Style / Up & Downlight / 3000K / High Lumen / Universal Voltage / TRIAC / Black Finish

CODE: **F38-W-2-OP-S-UD-30-HI-UN-TRI-01**

**LENGTHS CHART

1'	11.5"	2'	22.5	3'	33.5"	4'	44.5"
5'	55.5"	6'	66.5"	7'	77.5"	8'	88.5"

MAXIMUM 8' PER CONTINUOUS PIECE

*Consult Factory

F38

F38 DIRECT/INDIRECT SUSPENSION

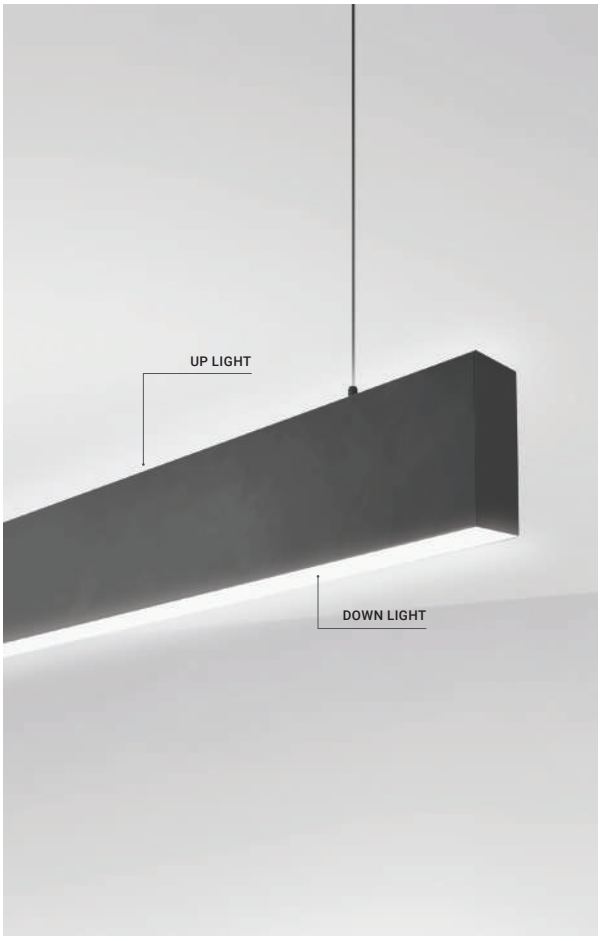

MODEL F38	F38-SU-X-OP-S-UD
DIMENSIONS	38mm x 115mm
MOUNTING	Suspension Mount, 72" Power Wire + Field Adjustable A/C Cable
STYLE	Standard
KELVIN	2700K*/3000K/3500K/4000K*/5000K*
LENGTHS	1 - 8'/**CR:** Continuous Run/**PAT:** Pattern
LENS	Opal
LIGHT DIRECTION	Up & Downlight
LUMEN PACKAGES	**Standard:** 7.5W, 813lm/ft. (3500K)/**High:** 10W, 1162lm/ft. (3500K)
VOLTAGE	120V-277V/347V*
DIMMING	0-10V/TRIAC/Tuneable White*/Lutron*/Dim To Warm*
FINISHES	Black/White/Aluminum/Customization* (Require RAL#)
APPROVAL	Damp

ELECTRICAL APPROVAL | TITLE 24 JA8 COMPLIANT | WARRANTY 5

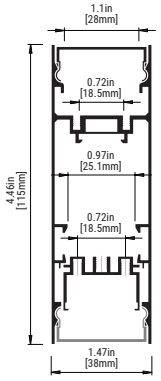

PATTERNS

Common Miter Cut Patterns



Square	Rectangular	U-Shape	L-Shape
X = 23" min. Y = 23" min.		X = 23" min. Y = 23" min. Z = 23" min.	X = 23" min. Y = 23" min.

Custom Patterns



All corners are miter cut and customizable to any degree.

Contact **sales@eurofase.com**

ORDERING GUIDE CONFIGURATOR

PROFILE	MOUNTING		LENGTHS (FT.) (**See Lengths Chart below)			LENS		STYLE		LIGHT DIRECTION	
F38	SU	SUSPENSION	1	2	3	OP	OPAL	S	STANDARD	UD	UP & DOWNLIGHT
			4	5	6						
			7	8							
			CR	CONTINUOUS RUN							
			PAT	PATTERN							

CCT		LUMEN PACKAGE		VOLTAGE		DIMMING OPTIONS		FINISHES	
27	2700K	ST	STANDARD	UN	UNIVERSAL (120V - 277V)	OS1	0-10V DIMMING	01	BLACK
30	3000K	HI	HIGH	347	347V*	TRI	TRIAC	02	WHITE
35	3500K					TUN	TUNABLE WHITE*	AL	ALUMINUM
40	4000K					LUT	LUTRON*		CUSTOM COLOR
50	5000K					DTW	DIM TO WARM*	CC	SPECIFY RAL#
									_____

****LENGTHS CHART**

1'	11.5"	2'	22.5	3'	33.5"	4'	44.5"
5'	55.5"	6'	66.5"	7'	77.5"	8'	88.5"

MAXIMUM 8' PER CONTINUOUS PIECE

ORDERING GUIDE EXAMPLE:

Architectural Profiles F38 / Suspension / 5 ft. / Opal Lens / Standard Style / Up & Downlight / 4000K / Standard Lumen / Universal Voltage / TRIAC / White Finish

CODE: **F38-SU-5-OP-S-UD-40-ST-UN-TRI-02**

*Consult Factory

F38

F38 STANDARD SUSPENSION



MODEL F38	F38-SU-X-OP-S-DN
DIMENSIONS	38mm x 75mm
MOUNTING	Suspension Mount, 72" Power Wire + Field Adjustable A/C Cable
STYLE	Standard
KELVIN	2700K*/3000K/3500K/4000K*/5000K*
LENGTHS	1 - 8/**CR:** Continuous Run/**PAT:** Pattern
LENS	Opal/Opal Dropped
LIGHT DIRECTION	Up & Downlight
LUMEN PACKAGES	**Standard:** 7.5W, 813lm/ft. (3500K)/**High:** 10W, 1162lm/ft. (3500K)
VOLTAGE	120V-277V/347V*
DIMMING	0-10V/TRIAC/Tuneable White*/Lutron*/Dim To Warm*
FINISHES	Black/White/Aluminum/Customization* (Require RAL#)
APPROVAL	Damp

ELECTRICAL APPROVAL | TITLE 24 JA8 COMPLIANT | WARRANTY

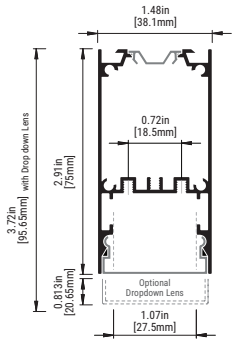

PATTERNS

Common Miter Cut Patterns



Square	Rectangular	U-Shape	L-Shape
X = 23" min. Y = 23" min.		X = 23" min. Y = 23" min. Z = 23" min.	X = 23" min. Y = 23" min.

Custom Patterns



All corners are miter cut and customizable to any degree.

Contact **sales@eurofase.com**

ORDERING GUIDE CONFIGURATOR

PROFILE	MOUNTING		LENGTHS (FT.) (**See Lengths Chart below)			LENS		STYLE		LIGHT DIRECTION	
F38	SU	SUSPENSION	1	2	3	OP	OPAL	S	STANDARD	DN	DOWNLIGHT
			4	5	6	OD	OPAL DROPPED				
			7	8							
			CR	CONTINUOUS RUN							
			PAT	PATTERN							

CCT		LUMEN PACKAGE		VOLTAGE		DIMMING OPTIONS		FINISHES	
27	2700K	ST	STANDARD	UN	UNIVERSAL (120V - 277V)	OS1	0-10V DIMMING	01	BLACK
30	3000K	HI	HIGH	347	347V*	TRI	TRIAC	02	WHITE
35	3500K					TUN	TUNABLE WHITE*	AL	ALUMINUM
40	4000K					LUT	LUTRON*	CC	CUSTOM COLOR
50	5000K					DTW	DIM TO WARM*		SPECIFY RAL# _____

ORDERING GUIDE EXAMPLE:

Architectural Profiles F38 / Suspension / 8 ft. / Opal Dropped / Standard Style / Downlight / 2700K / Standard / Universal Voltage / Lutron / Aluminum Finish

CODE: **F38-SU-8-OD-S-DN-27-ST-UN-LUT-03**

**LENGTHS CHART

1'	11.5"	2'	22.5	3'	33.5"	4'	44.5"
5'	55.5"	6'	66.5"	7'	77.5"	8'	88.5"

MAXIMUM 8' PER CONTINUOUS PIECE

*Consult Factory

F38

F38 RECESSED

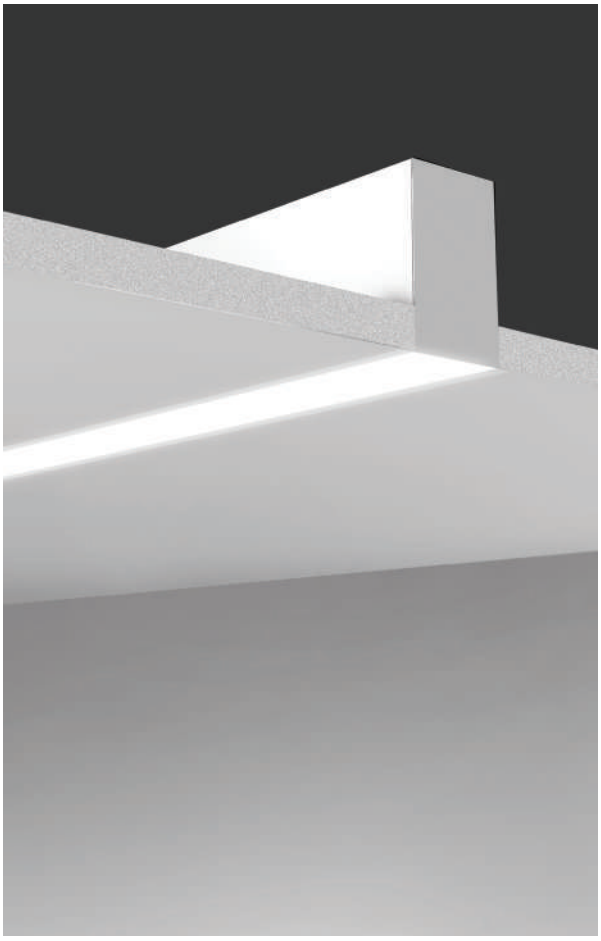

MODEL F38	F38-R-X-OP-S-DN
DIMENSIONS	38mm x 75mm
MOUNTING	Recessed Mount
STYLE	Standard
KELVIN	2700K*/3000K/3500K/4000K*/5000K*
LENGTHS	1 - 8'/**CR:** Continuous Run/**PAT:** Pattern
LENS	Opal
LIGHT DIRECTION	Up & Downlight
LUMEN PACKAGES	**Standard:** 7.5W, 813lm/ft. (3500K)/**High:** 10W, 1162lm/ft. (3500K)
VOLTAGE	120V-277V/347V*
DIMMING	0-10V/TRIAC/Tuneable White*/Lutron*/Dim To Warm*
FINISHES	Black/White/Aluminum/Customization* (Require RAL#)
APPROVAL	Damp

ELECTRICAL APPROVAL | TITLE 24 JA8 COMPLIANT | WARRANTY 5 YEAR

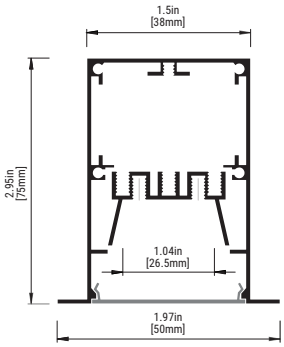

PATTERNS

Common Miter Cut Patterns

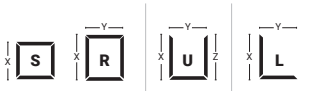

Square	Rectangular	U-Shape	L-Shape
X = 23" min. Y = 23" min.		X = 23" min. Y = 23" min. Z = 23" min.	X = 23" min. Y = 23" min.

Custom Patterns



All corners are miter cut and customizable to any degree.

Contact **sales@eurofase.com**

ORDERING GUIDE CONFIGURATOR

PROFILE	MOUNTING		LENGTHS (FT.) (**See Lengths Chart below)			LENS		STYLE		LIGHT DIRECTION	
F38	R	RECESSED	1	2	3	OP	OPAL	S	STANDARD	DN	DOWNLIGHT
			4	5	6						
			7	8							
			CR	CONTINUOUS RUN							
			PAT	PATTERN							

CCT		LUMEN PACKAGE		VOLTAGE		DIMMING OPTIONS		FINISHES	
27	2700K	ST	STANDARD	UN	UNIVERSAL (120V - 277V)	OS1	0-10V DIMMING	01	BLACK
30	3000K	HI	HIGH	347	347V*	TRI	TRIAC	02	WHITE
35	3500K					TUN	TUNABLE WHITE*	AL	ALUMINUM
40	4000K					LUT	LUTRON*		CUSTOM COLOR
50	5000K					DTW	DIM TO WARM*	CC	SPECIFY RAL#
									_____

****LENGTHS CHART**

1'	11.5"	2'	22.5	3'	33.5"	4'	44.5"
5'	55.5"	6'	66.5"	7'	77.5"	8'	88.5"

MAXIMUM 8' PER CONTINUOUS PIECE

ORDERING GUIDE EXAMPLE:

Architectural Profiles F38 / Recessed / 3 ft. / Opal Lens / Standard Style / Downlight / 3000K / High Lumen / Universal Voltage / 0-10V Dimming / Black Finish

CODE: **F38-R-3-OP-S-DN-30-HI-UN-OS1-01**

*Consult Factory

The F50 series is our narrow Architectural Profile sporting an aluminum body at 50mm wide. Ideal for commercial & residential spaces.

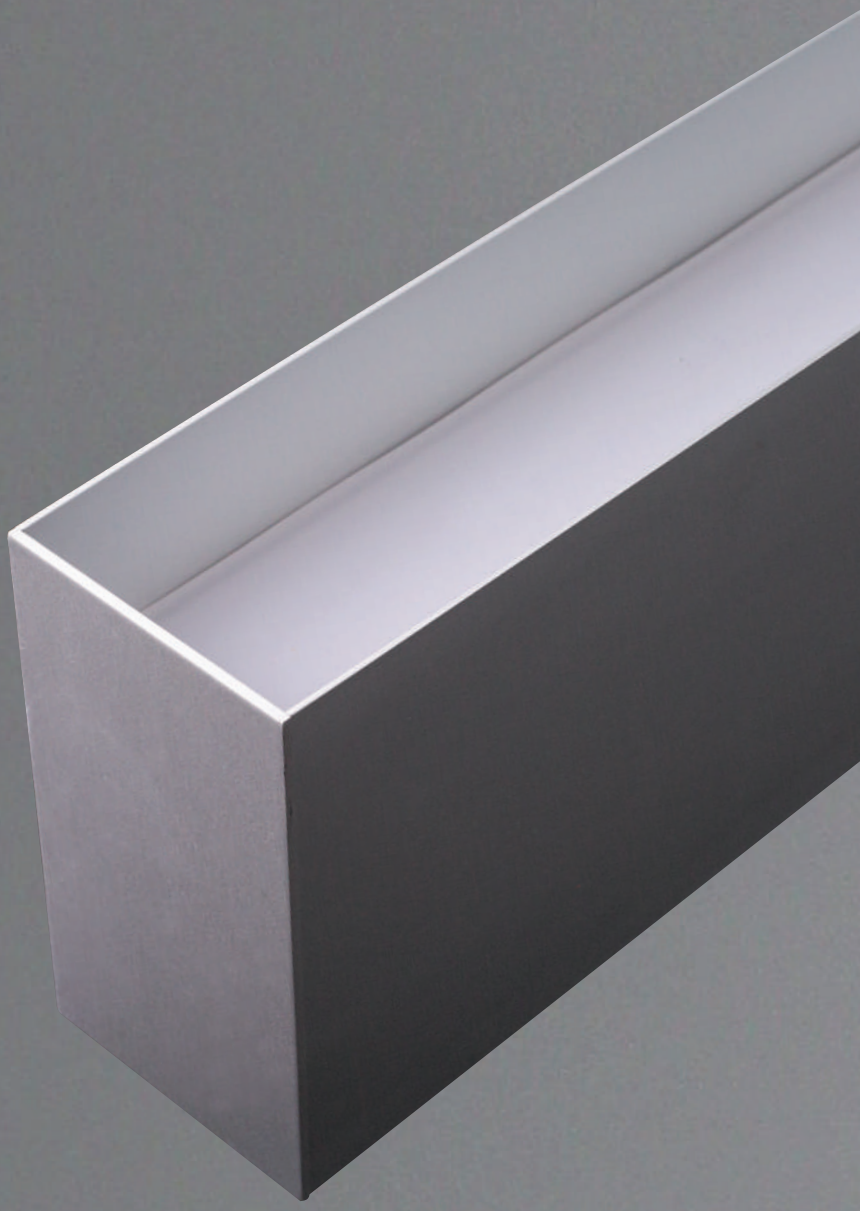

ARCHITECTURAL PROFILE SERIES:

F50



F50

F50 STANDARD SURFACE MOUNT

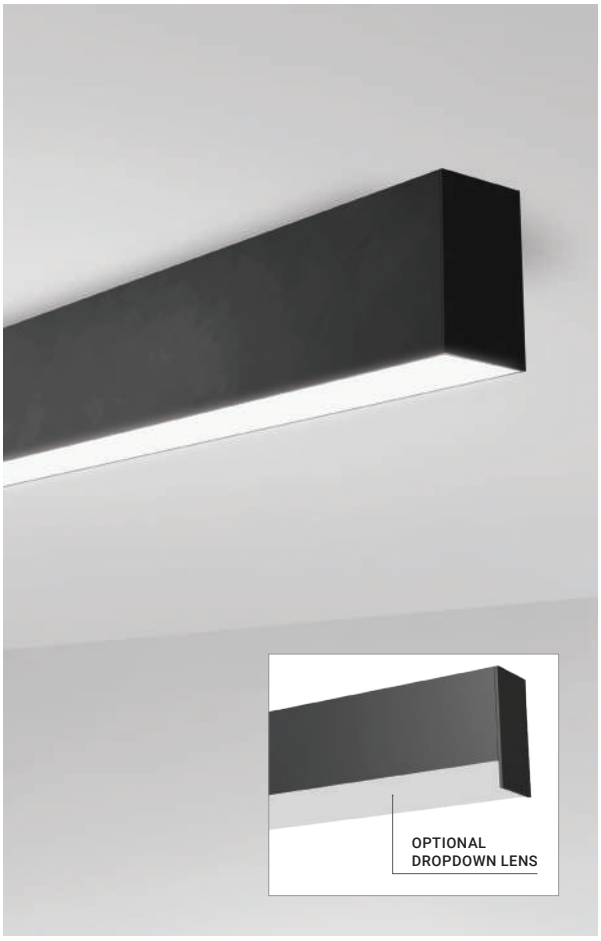

MODEL F50	F50-S-X-OP-S-DN
DIMENSIONS	50mm x 75mm
MOUNTING	Surface Mount
STYLE	Standard
KELVIN	2700K*/3000K/3500K/4000K*/5000K*
LENGTHS	1 - 8'/**CR:** Continuous Run/**PAT:** Pattern
LENS	Opal/Opal Dropped
LIGHT DIRECTION	Downlight
LUMEN PACKAGES	**Standard:** 7.5W, 813lm/ft. (3500K)/**High:** 10W, 1162lm/ft. (3500K)
VOLTAGE	120V-277V/347V*
DIMMING	0-10V/TRIAC/Tuneable White*/Lutron*/Dim To Warm*
FINISHES	Black/White/Aluminum/Customization* (Require RAL#)
APPROVAL	Damp

ELECTRICAL APPROVAL

TITLE 24 JA8 COMPLIANT

WARRANTY

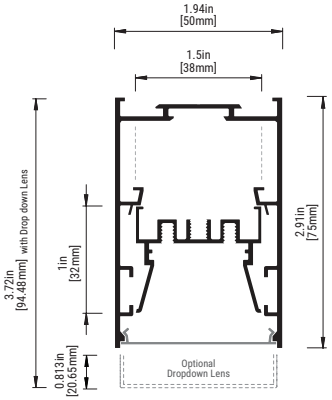

PATTERNS

Common Miter Cut Patterns



Square	Rectangular	U-Shape	L-Shape
X = 23" min. Y = 23" min.		X = 23" min. Y = 23" min. Z = 23" min.	X = 23" min. Y = 23" min.

Custom Patterns



All corners are miter cut and customizable to any degree.

Contact **sales@eurofase.com**

ORDERING GUIDE CONFIGURATOR

PROFILE	MOUNTING		LENGTHS (FT.) (**See Lengths Chart below)			LENS		STYLE		LIGHT DIRECTION	
F50	S	SURFACE MOUNT	1	2	3	OP	OPAL	S	STANDARD	DN	DOWNLIGHT
			4	5	6	OD	OPAL DROPPED				
			7	8							
			CR	CONTINUOUS RUN							
			PAT	PATTERN							

CCT		LUMEN PACKAGE		VOLTAGE		DIMMING OPTIONS		FINISHES	
27	2700K	ST	STANDARD	UN	UNIVERSAL (120V - 277V)	OS1	0-10V DIMMING	01	BLACK
30	3000K	HI	HIGH	347	347V*	TRI	TRIAC	02	WHITE
35	3500K					TUN	TUNABLE WHITE*	AL	ALUMINUM
40	4000K					LUT	LUTRON*		CUSTOM COLOR
50	5000K					DTW	DIM TO WARM*	CC	SPECIFY RAL#

ORDERING GUIDE EXAMPLE:

Architectural Profiles F50 / Surface Mount / 1 ft. / Opal Dropped / Standard Style / Downlight / 4000K / High / Universal Voltage / 0-10V Dimming / Black Finish

CODE: **F50-S-1-OP-S-DN-40-HI-UN-OS1-01**

**LENGTHS CHART

1'	11.5"	2'	22.5	3'	33.5"	4'	44.5"
5'	55.5"	6'	66.5"	7'	77.5"	8'	88.5"

MAXIMUM 8' PER CONTINUOUS PIECE

*Consult Factory

F50

F50 STANDARD SUSPENSION



MODEL F50	F50-SU-X-OP-S-DN
DIMENSIONS	50mm x 75mm
MOUNTING	Suspension Mount, 72" Power Wire + Field Adjustable A/C Cable
STYLE	Standard
KELVIN	2700K*/3000K/3500K/4000K*/5000K*
LENGTHS	1 - 8'/**CR:** Continuous Run/**PAT:** Pattern
LENS	Opal/Opal Dropped
LIGHT DIRECTION	Downlight
LUMEN PACKAGES	**Standard:** 7.5W, 813lm/ft. (3500K)/**High:** 10W, 1162lm/ft. (3500K)
VOLTAGE	120V-277V/347V*
DIMMING	0-10V/TRIAC/Tuneable White*/Lutron*/Dim To Warm*
FINISHES	Black/White/Aluminum/Customization* (Require RAL#)
APPROVAL	Damp

ELECTRICAL APPROVAL | TITLE 24 JA8 COMPLIANT | WARRANTY 5

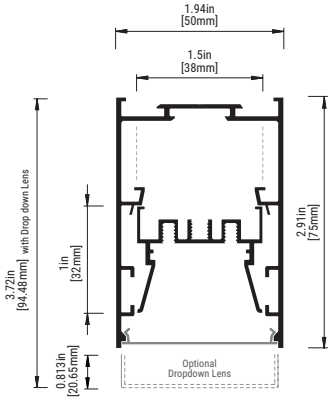

PATTERNS

Common Miter Cut Patterns

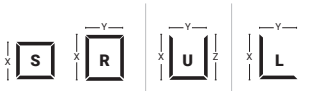

Square	Rectangular	U-Shape	L-Shape
X = 23" min. Y = 23" min.		X = 23" min. Y = 23" min. Z = 23" min.	X = 23" min. Y = 23" min.

Custom Patterns



All corners are miter cut and customizable to any degree.

Contact **sales@eurofase.com**

ORDERING GUIDE CONFIGURATOR

PROFILE	MOUNTING	LENGTHS (FT.) (**See Lengths Chart below)	LENS	STYLE	LIGHT DIRECTION
F50	SU SUSPENSION	1 2 3	OP OPAL	S STANDARD	DN DOWNLIGHT
		4 5 6	OD OPAL DROPPED		
		7 8			
		CR CONTINUOUS RUN			
		PAT PATTERN			

CCT		LUMEN PACKAGE		VOLTAGE		DIMMING OPTIONS		FINISHES	
27	2700K	ST	STANDARD	UN	UNIVERSAL (120V - 277V)	OS1	0-10V DIMMING	01	BLACK
30	3000K	HI	HIGH	347	347V*	TRI	TRIAC	02	WHITE
35	3500K					TUN	TUNABLE WHITE*	AL	ALUMINUM
40	4000K					LUT	LUTRON*		CUSTOM COLOR
50	5000K					DTW	DIM TO WARM*	CC	SPECIFY RAL#
									_____

****LENGTHS CHART**

1'	11.5"	2'	22.5	3'	33.5"	4'	44.5"
5'	55.5"	6'	66.5"	7'	77.5"	8'	88.5"

MAXIMUM 8' PER CONTINUOUS PIECE

ORDERING GUIDE EXAMPLE:

Architectural Profiles F50 / Suspension / 3 ft. / Opal Lens / Standard Style / Downlight / 3500K / Standard / Universal Voltage / TRIAC / White Finish

CODE: **F50-SU-3-OP-S-DN-35-ST-UN-TRI-02**

*Consult Factory

F50

F50 REGRESSED ARCH SUSPENSION



MODEL F50	F50-SU-X-OP-RA-DN
DIMENSIONS	50mm x 75mm
MOUNTING	Suspension Mount, 72" Power Wire + Field Adjustable A/C Cable
STYLE	Regressed Arch
KELVIN	2700K*/3000K/3500K/4000K*/5000K*
LENGTHS	1 - 8'/**CR:** Continuous Run/**PAT:** Pattern
LENS	Opal
LIGHT DIRECTION	Downlight
LUMEN PACKAGES	**Standard:** 7.5W, 813lm/ft. (3500K)/**High:** 10W, 1162lm/ft. (3500K)
VOLTAGE	120V-277V/347V*
DIMMING	0-10V/TRIAC/Tuneable White*/Lutron*/Dim To Warm*
FINISHES	Black/White/Aluminum/Customization* (Require RAL#)
APPROVAL	Damp

ELECTRICAL APPROVAL — Intertek | TITLE 24 JA8 COMPLIANT

WARRANTY — 5 YEAR

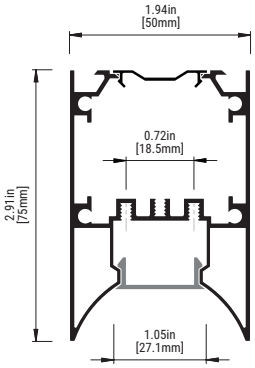

PATTERNS

Common Miter Cut Patterns



Square	Rectangular	U-Shape	L-Shape
X = 23" min. Y = 23" min.		X = 23" min. Y = 23" min. Z = 23" min.	X = 23" min. Y = 23" min.

Custom Patterns



All corners are miter cut and customizable to any degree.

Contact **sales@eurofase.com**

ORDERING GUIDE CONFIGURATOR

PROFILE	MOUNTING		LENGTHS (FT.) (**See Lengths Chart below)			LENS		STYLE		LIGHT DIRECTION	
F50	SU	SUSPENSION	1	2	3	OP	OPAL	RA	REGRESSED ARCH	DN	DOWNLIGHT
			4	5	6						
			7	8							
			CR	CONTINUOUS RUN							
			PAT	PATTERN							

CCT		LUMEN PACKAGE		VOLTAGE		DIMMING OPTIONS		FINISHES	
27	2700K	ST	STANDARD	UN	UNIVERSAL (120V - 277V)	OS1	0-10V DIMMING	01	BLACK
30	3000K	HI	HIGH	347	347V*	TRI	TRIAC	02	WHITE
35	3500K					TUN	TUNABLE WHITE*	AL	ALUMINUM
40	4000K					LUT	LUTRON*	CC	CUSTOM COLOR
50	5000K					DTW	DIM TO WARM*		SPECIFY RAL#

ORDERING GUIDE EXAMPLE:

Architectural Profiles F50 / Suspension / 5 ft. / Opal Lens / Regressed Arch Style / Downlight / 3500K / High / Universal Voltage / TRIAC Dimming / Custom Color RAL 6033: Mint Turquoise

CODE: **F50-SU-5-OP-RA-DN-35-HI-UN-TRI-CC-RAL 6033**

**LENGTHS CHART

1'	11.5"	2'	22.5	3'	33.5"	4'	44.5"
5'	55.5"	6'	66.5"	7'	77.5"	8'	88.5"

MAXIMUM 8' PER CONTINUOUS PIECE

*Consult Factory



ARCHITECTURAL PROFILE F50 - REGRESSED ARCH SUSPENSION WITH CUSTOM RAL COLOR

F50

F50 DIRECT/INDIRECT SUSPENSION



MODEL F50	F50-SU-X-OP-S-UD
DIMENSIONS	50mm x 120mm
MOUNTING	Suspension Mount, 72" Power Wire + Field Adjustable A/C Cable
STYLE	Standard
KELVIN	2700K*/3000K/3500K/4000K*/5000K*
LENGTHS	1 - 8'/**CR:** Continuous Run/**PAT:** Pattern
LENS	Opal
LIGHT DIRECTION	Up & Downlight
LUMEN PACKAGES	**Standard:** 7.5W, 813lm/ft. (3500K)/**High:** 10W, 1162lm/ft. (3500K)
VOLTAGE	120V-277V/347V*
DIMMING	0-10V/TRIAC/Tuneable White*/Lutron*/Dim To Warm*
FINISHES	Black/White/Aluminum/Customization* (Require RAL#)
APPROVAL	Damp

ELECTRICAL APPROVAL

TITLE 24 JA8 COMPLIANT

WARRANTY 5

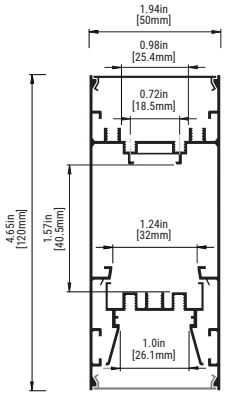

PATTERNS

Common Miter Cut Patterns



Square	Rectangular	U-Shape	L-Shape
X = 23" min. Y = 23" min.		X = 23" min. Y = 23" min. Z = 23" min.	X = 23" min. Y = 23" min.

Custom Patterns



All corners are miter cut and customizable to any degree.

Contact **sales@eurofase.com**

ORDERING GUIDE CONFIGURATOR

PROFILE	MOUNTING		LENGTHS (FT.) (**See Lengths Chart below)			LENS		STYLE		LIGHT DIRECTION	
F50	SU	SUSPENSION	1	2	3	OP	OPAL	S	STANDARD	UD	UP & DOWNLIGHT
			4	5	6						
			7	8							
			CR	CONTINUOUS RUN							
			PAT	PATTERN							

CCT		LUMEN PACKAGE		VOLTAGE		DIMMING OPTIONS		FINISHES	
27	2700K	ST	STANDARD	UN	UNIVERSAL (120V - 277V)	OS1	0-10V DIMMING	01	BLACK
30	3000K	HI	HIGH	347	347V*	TRI	TRIAC	02	WHITE
35	3500K					TUN	TUNABLE WHITE*	AL	ALUMINUM
40	4000K					LUT	LUTRON*	CC	CUSTOM COLOR
50	5000K					DTW	DIM TO WARM*		SPECIFY RAL# _____

ORDERING GUIDE EXAMPLE:

Architectural Profiles F50 / Suspension / 7 ft. / Opal Lens / Standard Style / Up & Downlight / 4000K / High / Universal Voltage / 0-10V Dimming / Black Finish

CODE: **F50-SU-7-OP-S-UD-40-HI-UN-OS1-01**

**LENGTHS CHART

1'	11.5"	2'	22.5	3'	33.5"	4'	44.5"
5'	55.5"	6'	66.5"	7'	77.5"	8'	88.5"

MAXIMUM 8' PER CONTINUOUS PIECE

*Consult Factory

F50

F50 DIRECT/INDIRECT WALL MOUNT



MODEL F50	F50-W-X-OP-S-UD
DIMENSIONS	50mm x 120mm
MOUNTING	Wall Mount With Brackets
STYLE	Standard
KELVIN	2700K*/3000K/3500K/4000K*/5000K*
LENGTHS	1 - 8'/**CR:** Continuous Run/**PAT:** Pattern
LENS	Opal
LIGHT DIRECTION	Up & Downlight
LUMEN PACKAGES	**Standard:** 7.5W, 813lm/ft. (3500K)/**High:** 10W, 1162lm/ft. (3500K)
VOLTAGE	120V-277V/347V*
DIMMING	0-10V/TRIAC/Tuneable White*/Lutron*/Dim To Warm*
FINISHES	Black/White/Aluminum/Customization* (Require RAL#)
APPROVAL	Damp

ELECTRICAL APPROVAL | TITLE 24 JA8 COMPLIANT | WARRANTY 5

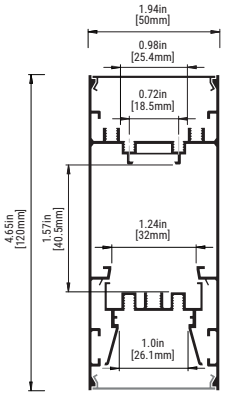

PATTERNS

Common Miter Cut Patterns



Square	Rectangular	U-Shape	L-Shape
X = 23" min. Y = 23" min.		X = 23" min. Y = 23" min. Z = 23" min.	X = 23" min. Y = 23" min.

Custom Patterns



All corners are miter cut and customizable to any degree.

Contact **sales@eurofase.com**

ORDERING GUIDE CONFIGURATOR

PROFILE	MOUNTING		LENGTHS (FT.) (**See Lengths Chart below)			LENS		STYLE		LIGHT DIRECTION	
F50	W	WALL MOUNT	1	2	3	OP	OPAL	S	STANDARD	UD	UP & DOWNLIGHT
			4	5	6						
			7	8							
			CR	CONTINUOUS RUN							
			PAT	PATTERN							

CCT		LUMEN PACKAGE		VOLTAGE		DIMMING OPTIONS		FINISHES	
27	2700K	ST	STANDARD	UN	UNIVERSAL (120V - 277V)	OS1	0-10V DIMMING	01	BLACK
30	3000K	HI	HIGH	347	347V*	TRI	TRIAC	02	WHITE
35	3500K					TUN	TUNABLE WHITE*	AL	ALUMINUM
40	4000K					LUT	LUTRON*		CUSTOM COLOR
50	5000K					DTW	DIM TO WARM*	CC	SPECIFY RAL#
									_____

****LENGTHS CHART**

1'	11.5"	2'	22.5	3'	33.5"	4'	44.5"
5'	55.5"	6'	66.5"	7'	77.5"	8'	88.5"

MAXIMUM 8' PER CONTINUOUS PIECE

ORDERING GUIDE EXAMPLE:

Architectural Profiles F50 / Wall Mount / 3 ft. / Opal Lens / Standard Style / Up & Downlight / 5000K / High / Universal Voltage / TRIAC / White Finish

CODE: **F50-W-3-OP-S-UD-50-HI-UN-TRI-02**

*Consult Factory

F50

F50 RECESSED

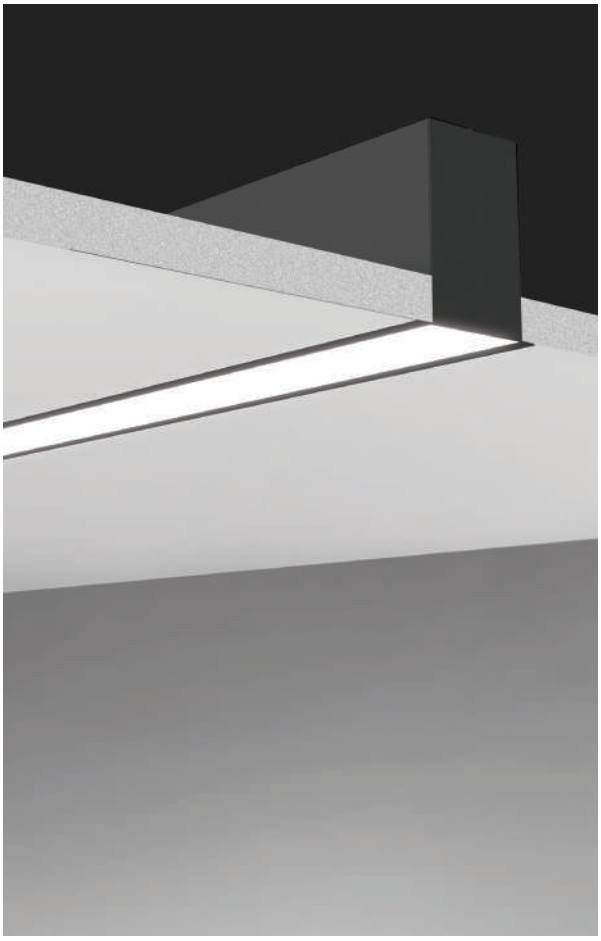

MODEL F50	F50-R-X-OP-S-DN
DIMENSION	50mm x 75mm
MOUNTING	Recessed Mount
STYLE	Standard
KELVIN	2700K*/3000K/3500K/4000K*/5000K*
LENGTHS	1 - 8'/**CR:** Continuous Run/**PAT:** Pattern
LENS	Opal
LIGHT DIRECTION	Downlight
LUMEN PACKAGES	**Standard:** 7.5W, 813lm/ft. (3500K)/**High:** 10W, 1162lm/ft. (3500K)
VOLTAGE	120V-277V/347V*
DIMMING	0-10V/TRIAC/Tuneable White*/Lutron*/Dim To Warm*
FINISHES	Black/White/Aluminum/Customization* (Require RAL#)
APPROVAL	Damp

ELECTRICAL APPROVAL — Intertek | TITLE 24 JA8 COMPLIANT | WARRANTY 5 YEARS

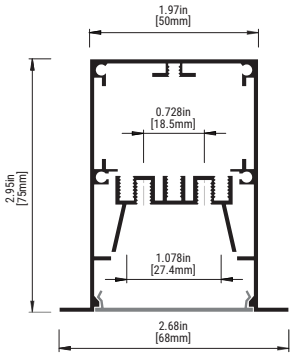

PATTERNS

Common Miter Cut Patterns



Square	Rectangular	U-Shape	L-Shape
X = 23" min. Y = 23" min.		X = 23" min. Y = 23" min. Z = 23" min.	X = 23" min. Y = 23" min.

Custom Patterns



All corners are miter cut and customizable to any degree.

Contact **sales@eurofase.com**

ORDERING GUIDE CONFIGURATOR

PROFILE	MOUNTING	LENGTHS (FT.) (**See Lengths Chart below)	LENS	STYLE	LIGHT DIRECTION
F50	R RECESSED	1 2 3	OP OPAL	S STANDARD	DN DOWNLIGHT
		4 5 6			
		7 8			
		CR CONTINUOUS RUN			
		PAT PATTERN			

CCT		LUMEN PACKAGE		VOLTAGE		DIMMING OPTIONS		FINISHES	
27	2700K	ST	STANDARD	UN	UNIVERSAL (120V - 277V)	OS1	0-10V DIMMING	01	BLACK
30	3000K	HI	HIGH	347	347V*	TRI	TRIAC	02	WHITE
35	3500K					TUN	TUNABLE WHITE*	AL	ALUMINUM
40	4000K					LUT	LUTRON*		CUSTOM COLOR
50	5000K					DTW	DIM TO WARM*	CC	SPECIFY RAL#
									_____

ORDERING GUIDE EXAMPLE:

Architectural Profiles F50 / Recessed / 6 ft. / Opal Lens / Standard Style / Downlight / 3000K / Standard / Universal Voltage / TRIAC Dimming / Aluminum Finish

CODE: **F50-R-6-OP-S-DN-30-ST-UN-TRI-AL**

**LENGTHS CHART

1'	11.5"	2'	22.5	3'	33.5"	4'	44.5"
5'	55.5"	6'	66.5"	7'	77.5"	8'	88.5"

MAXIMUM 8' PER CONTINUOUS PIECE

*Consult Factory

F50

F50 ROUND SUSPENSION

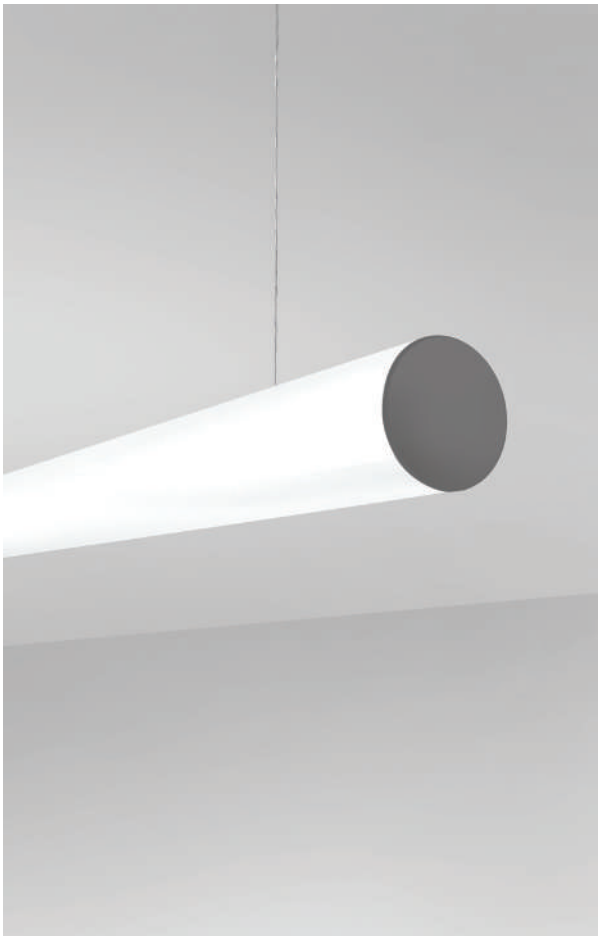

MODEL F50	F50-SU-X-OP-RA-DN
DIMENSION	50mm x 75mm
MOUNTING	Suspension Mount, 72" Power Wire + Field Adjustable A/C Cable
STYLE	Round
KELVIN	2700K*/3000K/3500K/4000K*/5000K*
LENGTHS	1 - 8'/**CR:** Continuous Run/**PAT:** Pattern
LENS	Opal
LIGHT DIRECTION	Downlight
LUMEN PACKAGES	**Standard:** 7.5W, 813lm/ft. (3500K)/**High:** 10W, 1162lm/ft. (3500K)
VOLTAGE	120V-277V/347V*
DIMMING	0-10V/TRIAC/Tuneable White*/Lutron*/Dim To Warm*
FINISHES	Black/White/Aluminum/Customization* (Require RAL#)
APPROVAL	Damp

ELECTRICAL APPROVAL | TITLE 24 JA8 COMPLIANT | WARRANTY

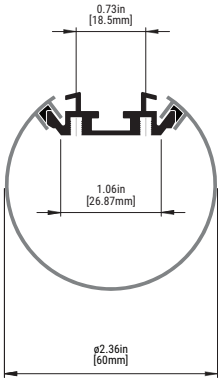

ORDERING GUIDE CONFIGURATOR

PROFILE	MOUNTING		LENGTHS (FT.) (**See Lengths Chart below)			LENS		STYLE		LIGHT DIRECTION	
F50	SU	SUSPENSION	1	2	3	OP	OPAL	RND	ROUND	DN	DOWNLIGHT
			4	5	6						
			7	8							
			CR	CONTINUOUS RUN							
			PAT	PATTERN							

CCT		LUMEN PACKAGE		VOLTAGE		DIMMING OPTIONS		FINISHES	
27	2700K	ST	STANDARD	UN	UNIVERSAL (120V - 277V)	OS1	0-10V DIMMING	01	BLACK
30	3000K	HI	HIGH	347	347V*	TRI	TRIAC	02	WHITE
35	3500K					TUN	TUNABLE WHITE*	AL	ALUMINUM
40	4000K					LUT	LUTRON*		CUSTOM COLOR
50	5000K					DTW	DIM TO WARM*	CC	SPECIFY RAL#
									_____

**LENGTHS CHART

1'	11.5"	2'	22.5	3'	33.5"	4'	44.5"
5'	55.5"	6'	66.5"	7'	77.5"	8'	88.5"

MAXIMUM 8' PER CONTINUOUS PIECE

ORDERING GUIDE EXAMPLE:

Architectural Profiles F50 / Suspension / 3 ft. / Opal Lens / Round Style / Downlight / 4000K / High / Universal Voltage / TRIAC / White Finish

CODE: **F50-SU-3-OP-RND-DN-40-HI-UN-TRI-02**

*Consult Factory

The F75 series is our wide Architectural Profile sporting an aluminum body at 75mm wide. Ideal for commercial & residential spaces.

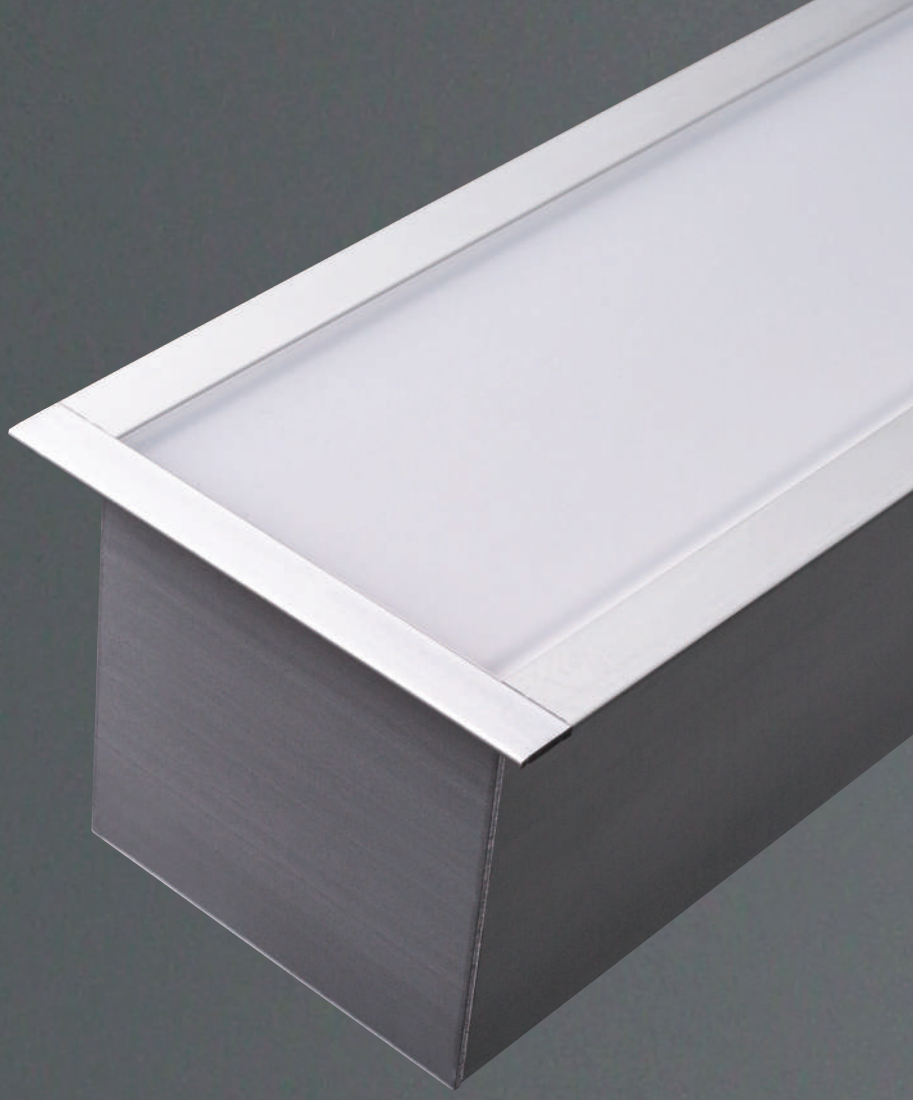

ARCHITECTURAL PROFILE SERIES:

F75



F75

F75 STANDARD SUSPENSION



MODEL F75	F75-SU-X-OP-S-DN
DIMENSIONS	75mm x 75mm
MOUNTING	Suspension Mount, 72" Power Wire + Field Adjustable A/C Cable
STYLE	Standard
KELVIN	2700K*/3000K/3500K/4000K*/5000K*
LENGTHS	1 - 8'/**CR:** Continuous Run/**PAT:** Pattern
LENS	Opal/Opal Dropped
LIGHT DIRECTION	Downlight
LUMEN PACKAGES	**Standard:** 7.5W, 813lm/ft. (3500K)/**High:** 10W, 1162lm/ft. (3500K)
VOLTAGE	120V-277V/347V*
DIMMING	0-10V/TRIAC/Tuneable White*/Lutron*/Dim To Warm*
FINISHES	Black/White/Aluminum/Customization* (Require RAL#)
APPROVAL	Damp

ELECTRICAL APPROVAL — Intertek | TITLE 24 JA8 COMPLIANT | WARRANTY 5 YEARS

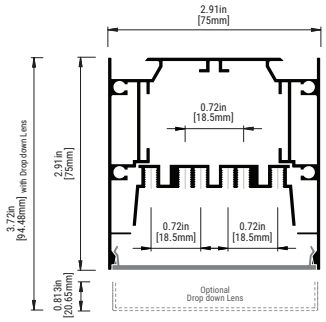

PATTERNS

Common Miter Cut Patterns

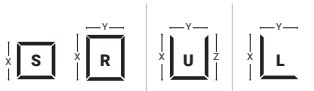

Square	Rectangular	U-Shape	L-Shape
X = 23" min. Y = 23" min.		X = 23" min. Y = 23" min. Z = 23" min.	X = 23" min. Y = 23" min.

Custom Patterns



All corners are miter cut and customizable to any degree.

Contact **sales@eurofase.com**

ORDERING GUIDE CONFIGURATOR

PROFILE	MOUNTING		LENGTHS (FT.) (**See Lengths Chart below)			LENS		STYLE		LIGHT DIRECTION	
F75	SU	SUSPENSION	1	2	3	OP	OPAL	S	STANDARD	DN	DOWNLIGHT
			4	5	6	OD	OPAL DROPPED				
			7	8							
			CR	CONTINUOUS RUN							
			PAT	PATTERN							

CCT		LUMEN PACKAGE		VOLTAGE		DIMMING OPTIONS		FINISHES	
27	2700K	ST	STANDARD	UN	UNIVERSAL (120V - 277V)	OS1	0-10V DIMMING	01	BLACK
30	3000K	HI	HIGH	347	347V*	TRI	TRIAC	02	WHITE
35	3500K					TUN	TUNABLE WHITE*	AL	ALUMINUM
40	4000K					LUT	LUTRON*		CUSTOM COLOR
50	5000K					DTW	DIM TO WARM*	CC	SPECIFY RAL#
									_____

ORDERING GUIDE EXAMPLE:

Architectural Profiles F75 / Suspension / 2 ft. / Opal Dropped / Standard Style / Downlight / 3000K / High / Universal Voltage / TRIAC Dimming / Black Finish

CODE: **F50-SU-2-OD-S-DN-30-HI-UN-TRI-01**

**LENGTHS CHART

1'	11.5"	2'	22.5	3'	33.5"	4'	44.5"
5'	55.5"	6'	66.5"	7'	77.5"	8'	88.5"

MAXIMUM 8' PER CONTINUOUS PIECE

*Consult Factory

F75

F75 STANDARD SURFACE MOUNT



MODEL F75	F75-S-X-OP-S-DN
DIMENSION	75mm x 75mm
MOUNTING	Surface Mount
STYLE	Standard
KELVIN	2700K*/3000K/3500K/4000K*/5000K*
LENGTHS	1 - 8'/**CR:** Continuous Run/**PAT:** Pattern
LENS	Opal/Opal Dropped
LIGHT DIRECTION	Downlight
LUMEN PACKAGES	**Standard:** 7.5W, 813lm/ft. (3500K)/**High:** 10W, 1162lm/ft. (3500K)
VOLTAGE	120V-277V/347V*
DIMMING	0-10V/TRIAC/Tuneable White*/Lutron*/Dim To Warm*
FINISHES	Black/White/Aluminum/Customization* (Require RAL#)
APPROVAL	Damp

ELECTRICAL APPROVAL | TITLE 24 JA8 COMPLIANT | WARRANTY 5

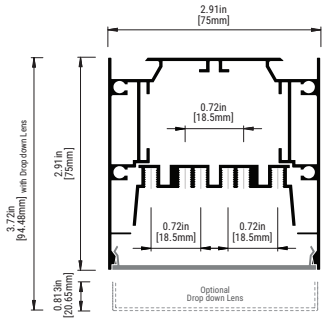

PATTERNS

Common Miter Cut Patterns

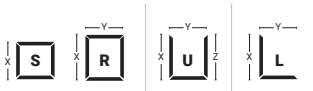

Square	Rectangular	U-Shape	L-Shape
X = 23" min. Y = 23" min.		X = 23" min. Y = 23" min. Z = 23" min.	X = 23" min. Y = 23" min.

Custom Patterns



All corners are miter cut and customizable to any degree.

Contact **sales@eurofase.com**

ORDERING GUIDE CONFIGURATOR

PROFILE	MOUNTING		LENGTHS (FT.) (**See Lengths Chart below)			LENS		STYLE		LIGHT DIRECTION	
F75	S	SURFACE MOUNT	1	2	3	OP	OPAL	S	STANDARD	DN	DOWNLIGHT
			4	5	6	OD	OPAL DROPPED				
			7	8							
			CR	CONTINUOUS RUN							
			PAT	PATTERN							

CCT		LUMEN PACKAGE		VOLTAGE		DIMMING OPTIONS		FINISHES	
27	2700K	ST	STANDARD	UN	UNIVERSAL (120V - 277V)	OS1	0-10V DIMMING	01	BLACK
30	3000K	HI	HIGH	347	347V*	TRI	TRIAC	02	WHITE
35	3500K					TUN	TUNABLE WHITE*	AL	ALUMINUM
40	4000K					LUT	LUTRON*		CUSTOM COLOR
50	5000K					DTW	DIM TO WARM*	CC	SPECIFY RAL#
									_____

****LENGTHS CHART**

1'	11.5"	2'	22.5	3'	33.5"	4'	44.5"
5'	55.5"	6'	66.5"	7'	77.5"	8'	88.5"

MAXIMUM 8' PER CONTINUOUS PIECE

ORDERING GUIDE EXAMPLE:

Architectural Profiles F75 / Surface Mount / 2 ft. / Opal Lens / Standard Style / Downlight / 3000K / High / Universal Voltage / TRIAC Dimming / Aluminum Finish

CODE: **F50-S-2-OP-S-DN-30-HI-UN-TRI-AL**

*Consult Factory

F75

F75 RECESSED

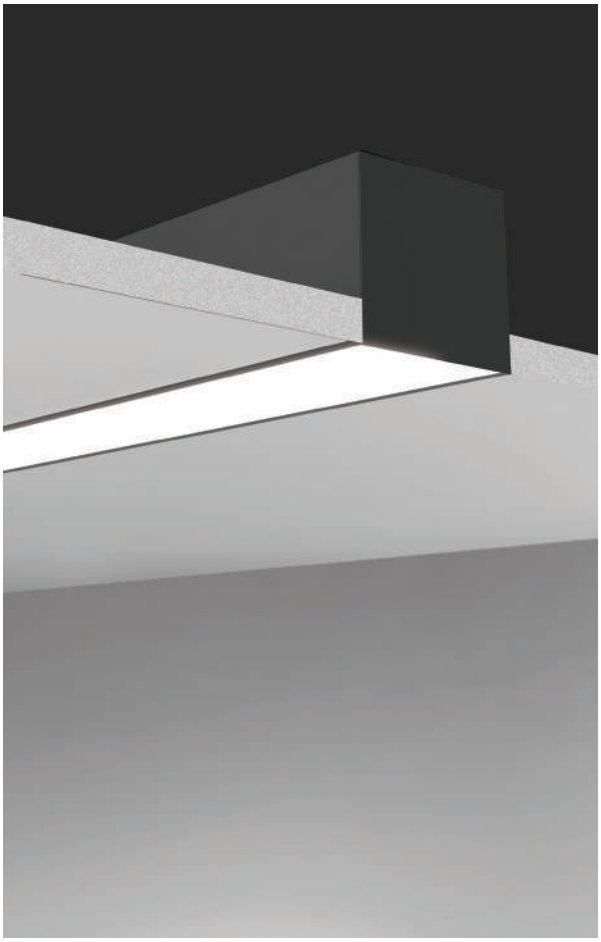

MODEL F75	F75-R-X-OP-S-DN
DIMENSIONS	75mm x 75mm
MOUNTING	Recessed Mount
STYLE	Standard
KELVIN	2700K*/3000K/3500K/4000K*/5000K*
LENGTHS	1 - 8'/**CR:** Continuous Run/**PAT:** Pattern
LENS	Opal
LIGHT DIRECTION	Downlight
LUMEN PACKAGES	**Standard:** 7.5W, 813lm/ft. (3500K)/**High:** 10W, 1162lm/ft. (3500K)
VOLTAGE	120V-277V/347V*
DIMMING	0-10V/TRIAC/Tuneable White*/Lutron*/Dim To Warm*
FINISHES	Black/White/Aluminum/Customization* (Require RAL#)
APPROVAL	Damp

ELECTRICAL APPROVAL — TITLE 24 JA8 COMPLIANT — WARRANTY 5

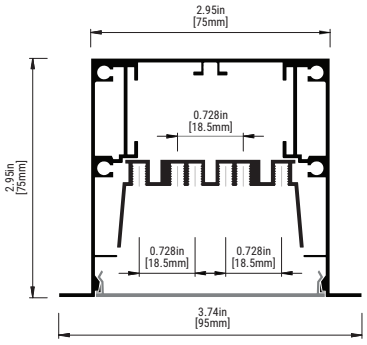

PATTERNS

Common Miter Cut Patterns



Square	Rectangular	U-Shape	L-Shape
X = 23" min. Y = 23" min.		X = 23" min. Y = 23" min. Z = 23" min.	X = 23" min. Y = 23" min.

Custom Patterns



All corners are miter cut and customizable to any degree.

Contact **sales@eurofase.com**

ORDERING GUIDE CONFIGURATOR

PROFILE	MOUNTING		LENGTHS (FT.) (**See Lengths Chart below)			LENS		STYLE		LIGHT DIRECTION	
F75	R	RECESSED	1	2	3	OP	OPAL	S	STANDARD	DN	DOWNLIGHT
			4	5	6						
			7	8							
			CR	CONTINUOUS RUN							
			PAT	PATTERN							

CCT		LUMEN PACKAGE		VOLTAGE		DIMMING OPTIONS		FINISHES	
27	2700K	ST	STANDARD	UN	UNIVERSAL (120V - 277V)	OS1	0-10V DIMMING	01	BLACK
30	3000K	HI	HIGH	347	347V*	TRI	TRIAC	02	WHITE
35	3500K					TUN	TUNABLE WHITE*	AL	ALUMINUM
40	4000K					LUT	LUTRON*		CUSTOM COLOR
50	5000K					DTW	DIM TO WARM*	CC	SPECIFY RAL#
									_____

ORDERING GUIDE EXAMPLE:

Architectural Profiles F75 / Recessed / 5 ft. / Opal Lens / Standard Style / Downlight / 4000K / High / Universal Voltage / 0-10V Dimming / White Finish

CODE: **F75-R-5-OP-S-DN-40-HI-UN-OS1-02**

**LENGTHS CHART

1'	11.5"	2'	22.5	3'	33.5"	4'	44.5"
5'	55.5"	6'	66.5"	7'	77.5"	8'	88.5"

MAXIMUM 8' PER CONTINUOUS PIECE

*Consult Factory





The F100 series is our widest Architectural Profile sporting an aluminum body at a width of 100mm. Ideal for commercial & residential spaces.

ARCHITECTURAL PROFILE SERIES:

F100

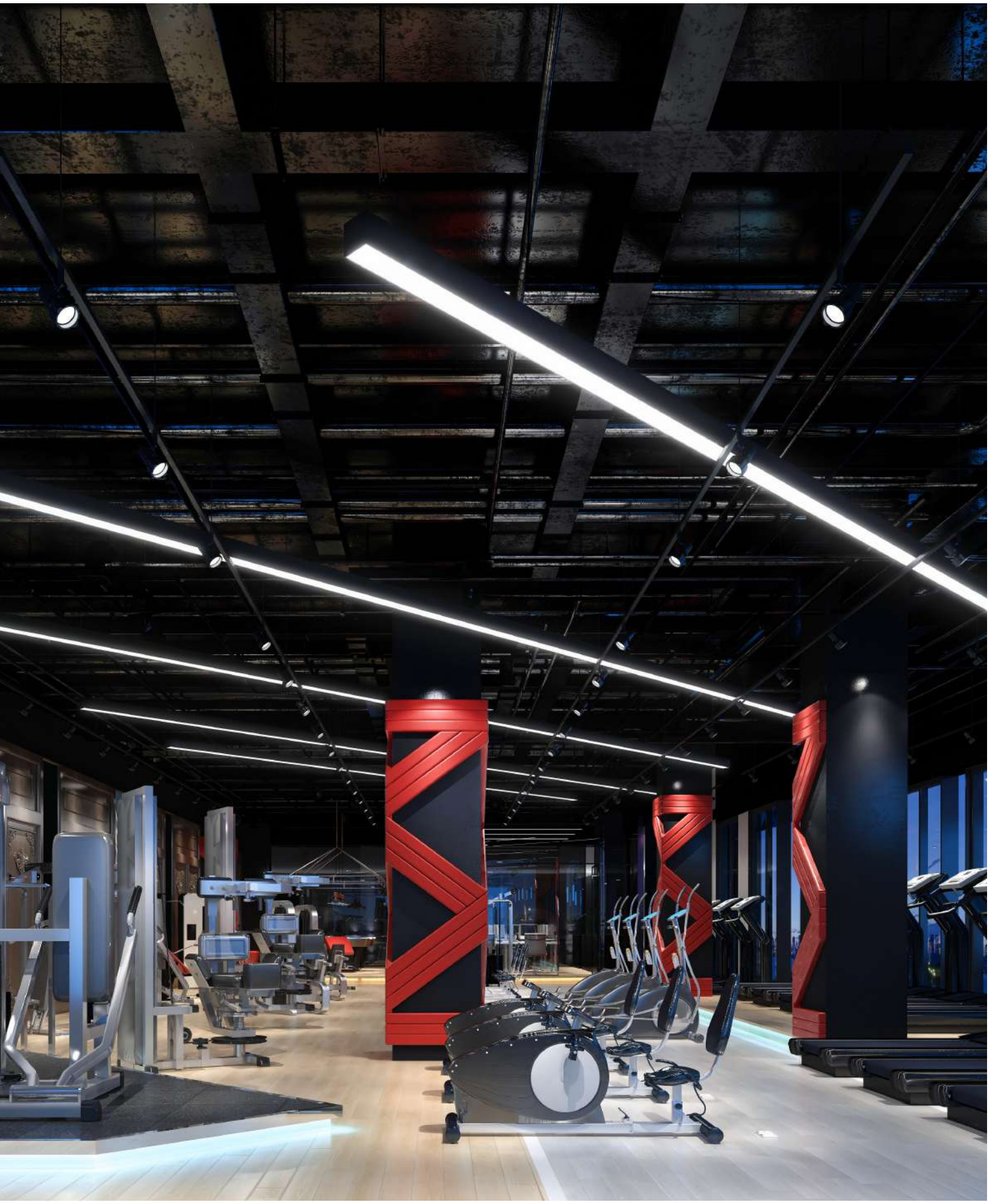

F100

F100 STANDARD SUSPENSION



MODEL F100	F100-SU-X-OP-S-DN
DIMENSIONS	100mm x 75mm
MOUNTING	Suspension Mount, 72" Power Wire + Field Adjustable A/C Cable
STYLE	Standard
KELVIN	2700K*/3000K/3500K/4000K*/5000K*
LENGTHS	1 - 8'/**CR:** Continuous Run/**PAT:** Pattern
LENS	Opal
LIGHT DIRECTION	Downlight
LUMEN PACKAGES	**Standard:** 7.5W, 813lm/ft. (3500K)/**High:** 10W, 1162lm/ft. (3500K)
VOLTAGE	120V-277V/347V*
DIMMING	0-10V/TRIAC/Tuneable White*/Lutron*/Dim To Warm*
FINISHES	Black/White/Aluminum/Customization* (Require RAL#)
APPROVAL	Damp

ELECTRICAL APPROVAL — Intertek | TITLE 24 JA8 COMPLIANT | WARRANTY 5

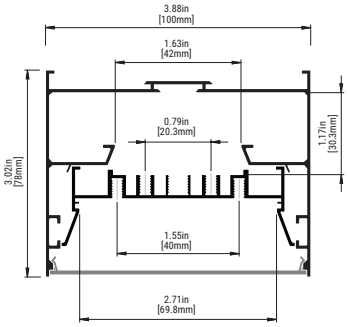

PATTERNS

Common Miter Cut Patterns

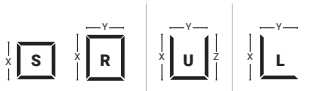

Square	Rectangular	U-Shape	L-Shape
X = 23" min. Y = 23" min.		X = 23" min. Y = 23" min. Z = 23" min.	X = 23" min. Y = 23" min.

Custom Patterns



All corners are miter cut and customizable to any degree.

Contact **sales@eurofase.com**

ORDERING GUIDE CONFIGURATOR

PROFILE	MOUNTING		LENGTHS (FT.) (**See Lengths Chart below)			LENS		STYLE		LIGHT DIRECTION	
F100	SU	SUSPENSION	1	2	3	OP	OPAL	S	STANDARD	DN	DOWNLIGHT
			4	5	6						
			7	8							
			CR	CONTINUOUS RUN							
			PAT	PATTERN							

CCT		LUMEN PACKAGE		VOLTAGE		DIMMING OPTIONS		FINISHES	
27	2700K	ST	STANDARD	UN	UNIVERSAL (120V - 277V)	OS1	0-10V DIMMING	01	BLACK
30	3000K	HI	HIGH	347	347V*	TRI	TRIAC	02	WHITE
35	3500K					TUN	TUNABLE WHITE*	AL	ALUMINUM
40	4000K					LUT	LUTRON*		CUSTOM COLOR
50	5000K					DTW	DIM TO WARM*	CC	SPECIFY RAL#
									_____

ORDERING GUIDE EXAMPLE:

Architectural Profiles F100 / Suspension / 2 ft. / Opal Lens / Standard Style / Downlight / 4000K / Standard / Universal Voltage / TRIAC Dimming / Black Finish

CODE: **F100-SU-2-OP-S-DN-40-ST-UN-TRI-01**

**LENGTHS CHART

1'	11.5"	2'	22.5	3'	33.5"	4'	44.5"
5'	55.5"	6'	66.5"	7'	77.5"	8'	88.5"

MAXIMUM 8' PER CONTINUOUS PIECE

*Consult Factory

F100

F100 STANDARD SURFACE MOUNT



MODEL F100	F100-S-X-OP-S-DN
DIMENSIONS	100mm x 75mm
MOUNTING	Surface Mount
STYLE	Standard
KELVIN	2700K*/3000K/3500K/4000K*/5000K*
LENGTHS	1 - 8'/**CR:** Continuous Run/**PAT:** Pattern
LENS	Opal
LIGHT DIRECTION	Downlight
LUMEN PACKAGES	**Standard:** 7.5W, 813lm/ft. (3500K)/**High:** 10W, 1162lm/ft. (3500K)
VOLTAGE	120V-277V/347V*
DIMMING	0-10V/TRIAC/Tuneable White*/Lutron*/Dim To Warm*
FINISHES	Black/White/Aluminum/Customization* (Require RAL#)
APPROVAL	Damp

ELECTRICAL APPROVAL | TITLE 24 JA8 COMPLIANT | WARRANTY 5 YEAR

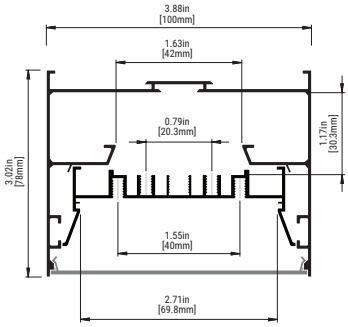

PATTERNS

Common Miter Cut Patterns



Square	Rectangular	U-Shape	L-Shape
X = 23" min. Y = 23" min.		X = 23" min. Y = 23" min. Z = 23" min.	X = 23" min. Y = 23" min.

Custom Patterns



All corners are miter cut and customizable to any degree.

Contact **sales@eurofase.com**

ORDERING GUIDE CONFIGURATOR

PROFILE	MOUNTING		LENGTHS (FT.) (**See Lengths Chart below)			LENS		STYLE		LIGHT DIRECTION	
F100	S	SURFACE MOUNT	1	2	3	OP	OPAL	S	STANDARD	DN	DOWNLIGHT
			4	5	6						
			7	8							
			CR	CONTINUOUS RUN							
			PAT	PATTERN							

CCT		LUMEN PACKAGE		VOLTAGE		DIMMING OPTIONS		FINISHES	
27	2700K	ST	STANDARD	UN	UNIVERSAL (120V - 277V)	OS1	0-10V DIMMING	01	BLACK
30	3000K	HI	HIGH	347	347V*	TRI	TRIAC	02	WHITE
35	3500K					TUN	TUNABLE WHITE*	AL	ALUMINUM
40	4000K					LUT	LUTRON*		CUSTOM COLOR
50	5000K					DTW	DIM TO WARM*	CC	SPECIFY RAL#
									_____

****LENGTHS CHART**

1'	11.5"	2'	22.5	3'	33.5"	4'	44.5"
5'	55.5"	6'	66.5"	7'	77.5"	8'	88.5"

MAXIMUM 8' PER CONTINUOUS PIECE

ORDERING GUIDE EXAMPLE:

Architectural Profiles F100 / Surface Mount / 7 ft. / Opal Lens / Standard Style / Downlight / 3000K / Standard / Universal Voltage / TRIAC Dimming / White Finish

CODE: **F100-S-7-OP-S-DN-30-ST-UN-TRI-02**

*Consult Factory

F100

F100 ROUND SUSPENSION

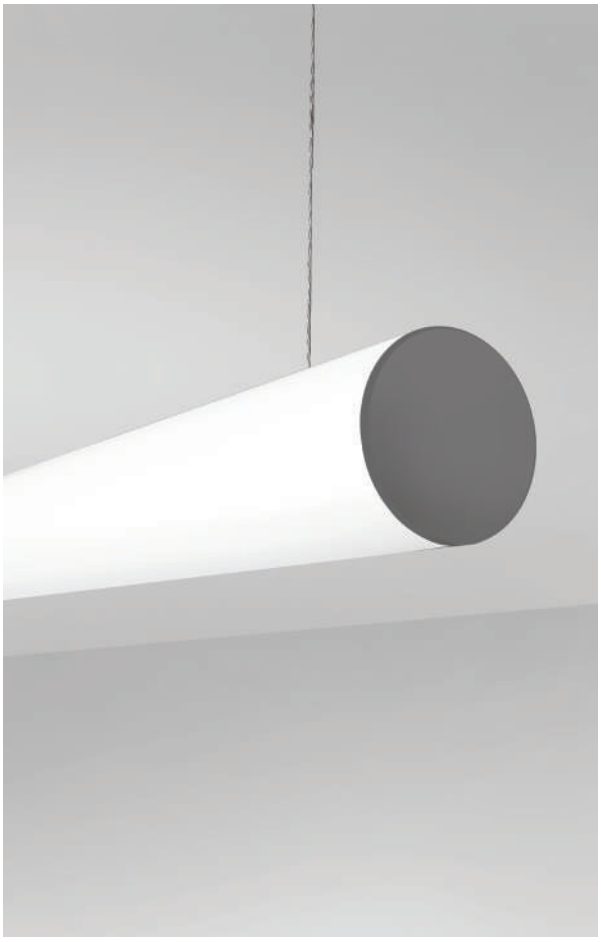

MODEL F100	F100-SU-X-OP-RND-DN
DIMENSIONS	100mm x 75mm
MOUNTING	Suspension Mount, 72" Power Wire + Field Adjustable A/C Cable
STYLE	Standard
KELVIN	2700K*/3000K/3500K/4000K*/5000K*
LENGTHS	1 - 8'/**CR:** Continuous Run/**PAT:** Pattern
LENS	Opal
LIGHT DIRECTION	Downlight
LUMEN PACKAGES	**Standard:** 7.5W, 813lm/ft. (3500K)/**High:** 10W, 1162lm/ft. (3500K)
VOLTAGE	120V-277V/347V*
DIMMING	0-10V/TRIAC/Tuneable White*/Lutron*/Dim To Warm*
FINISHES	Black/White/Aluminum/Customization* (Require RAL#)
APPROVAL	Damp

ELECTRICAL APPROVAL — Intertek | TITLE 24 JA8 COMPLIANT

WARRANTY — 5

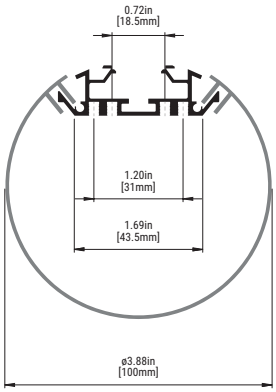

ORDERING GUIDE CONFIGURATOR

PROFILE	MOUNTING		LENGTHS (FT.) (**See Lengths Chart below)			LENS		STYLE		LIGHT DIRECTION	
F100	SU	SUSPENSION	1	2	3	OP	OPAL	RND	ROUND	DN	DOWNLIGHT
			4	5	6						
			7	8							
			CR	CONTINUOUS RUN							
			PAT	PATTERN							

CCT		LUMEN PACKAGE		VOLTAGE		DIMMING OPTIONS		FINISHES	
27	2700K	ST	STANDARD	UN	UNIVERSAL (120V - 277V)	OS1	0-10V DIMMING	01	BLACK
30	3000K	HI	HIGH	347	347V*	TRI	TRIAC	02	WHITE
35	3500K					TUN	TUNABLE WHITE*	AL	ALUMINUM
40	4000K					LUT	LUTRON*	CC	CUSTOM COLOR
50	5000K					DTW	DIM TO WARM*		SPECIFY RAL# _____

ORDERING GUIDE EXAMPLE:

Architectural Profiles F100 / Suspension / 6 ft. / Opal Lens / Round Style / Downlight / 3500K / Standard / Universal Voltage / 0-10V Dimming / Aluminum Finish

CODE: **F100-SU-6-OP-RND-DN-35-ST-UN-OS1-AL**

**LENGTHS CHART

1'	11.5"	2'	22.5	3'	33.5"	4'	44.5"
5'	55.5"	6'	66.5"	7'	77.5"	8'	88.5"

MAXIMUM 8' PER CONTINUOUS PIECE

*Consult Factory



TECHNICAL SPECIFICATIONS

OS1	1% Dimming (0-10V)
TRI	TRIAC Dimmable LED Driver
TW	Tuneable White (1500K-6500K)
HL1	Lutron HI-LUME 1% 2-wire LED Driver
ES	Lutron Digital Ecosystem
5ES	5 Series Ecosystem; 5% Dimming
DTW	Dim To Warm

MODEL	Samsung Breakaway 44 inch
POWER CONSUMPTION	31W
LUMINOUS FLUX	**Standard:** 4185lm @ 3500K **High:** 4650lm @ 3500K
LUMINOUS EFFICACY	**Standard:** 135lm/W **High:** 150lm/W

WIRE FEED: SUSPENSION

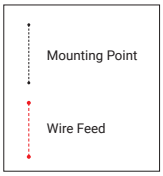

1FT. PROFILE

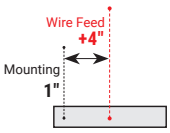

2FT. PROFILE

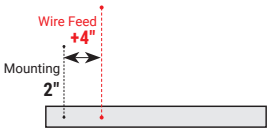

3FT. PROFILE



4FT. PROFILE



5FT. PROFILE



6FT. PROFILE



7FT. PROFILE



8FT. PROFILE

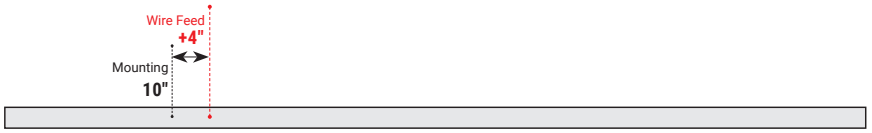

WIRE FEED: SURFACE MOUNT

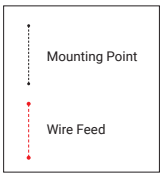

1FT. PROFILE

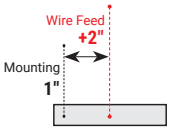

2FT. PROFILE

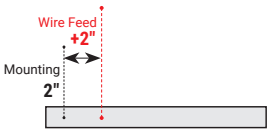

3FT. PROFILE



4FT. PROFILE



5FT. PROFILE



6FT. PROFILE



7FT. PROFILE



8FT. PROFILE

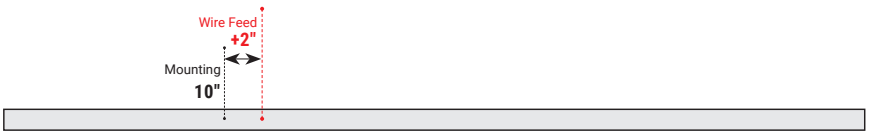

WIRE FEED: WALL MOUNT



1FT. PROFILE

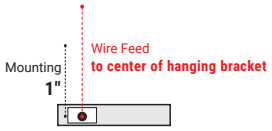

2FT. PROFILE

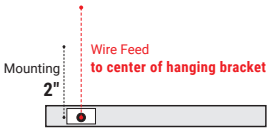

3FT. PROFILE

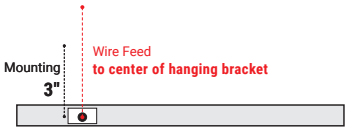

4FT. PROFILE

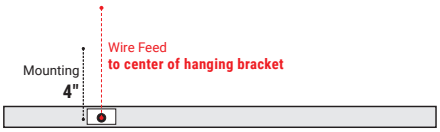

5FT. PROFILE

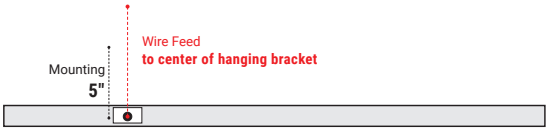

6FT. PROFILE

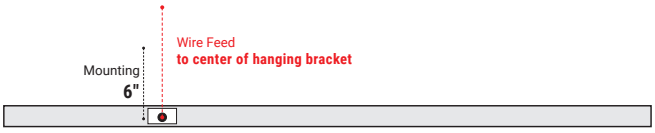

7FT. PROFILE



8FT. PROFILE

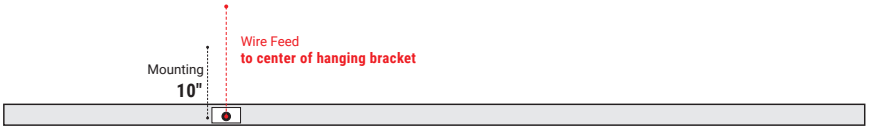

ETCH A SKETCH

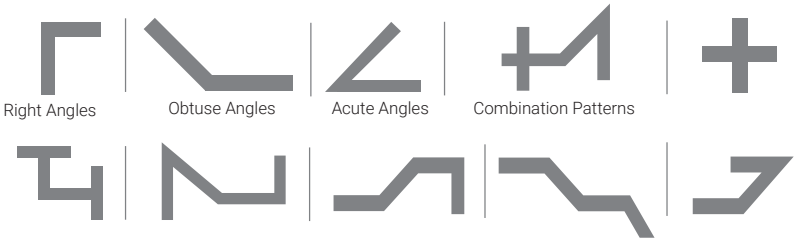

PATTERNS	
S - X	Square
R - XY	Rectangle
U - XYZ	U-Shape
L - XY	L-Shape
C	Custom Pattern

Standard Patterns Minimal Lengths

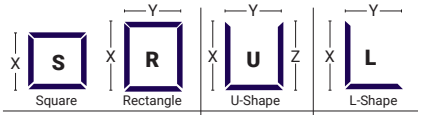

Custom Patterns



Corner

All corners are miter cut and customizable to any degree.

Fase[1]™

INDEX

ITEM#	PAGE#
38656	118
38657	118
1002-01	113
1002-01	143
1002-02	113
1002-02	143
1004-01	113
1004-01	143
1004-02	113
1004-02	143
1008-01	113
1008-01	143
1008-02	113
1008-02	143
1510-01	144
1510-02	144
1530-01	113
1530-01	144
1530-02	113
1530-02	144
1540-01	144
1540-02	144
1550-01	144
1550-02	144
1560-01	113
1560-01	144
1560-02	113
1560-02	144
1570-01	144
1570-02	144
1615-01	144
1615-02	144
1617-01	113
1617-01	144
1617-02	113
1617-02	144
24051-019	82
24071-017	82
26290-01	185
30264-014	167
30264-014	170
30264-014	186

ITEM#	PAGE#
30366-015	82
30530-010	16
30530-010	78
30530-026	16
30530-026	78
30531-017	18
30531-017	78
30531-021	18
30531-021	78
30532-014	78
30532-023	78
30534-018	16
30534-018	78
30535-015	18
30535-015	78
30536-012	78
35455-30-01	139
35455-30-02	139
35455-35-01	139
35455-35-02	139
35455-40-01	139
35455-40-02	139
35456-30-01	137
35456-30-02	137
35456-35-01	137
35456-35-02	137
35456-40-01	137
35456-40-02	137
35457-30-01	135
35457-30-02	135
35457-35-01	135
35457-35-02	135
35757-01	153
35757-01	173
35757-02	153
35757-02	173
35758-01	153
35758-01	173
35758-02	153
35758-02	173
35759-01	153
35759-01	173

ITEM#	PAGE#
35759-02	153
35759-02	173
35763-01	165
35763-01	174
35763-02	165
35763-02	174
35764-01	165
35764-01	174
35764-02	165
35764-02	174
35765-01	157
35765-01	174
35765-02	157
35765-02	174
35766-01	151
35766-01	173
35766-02	151
35766-02	173
35767-01	144
35767-02	148
35768-01	148
35768-02	148
35769-01	148
35769-02	148
35771-01	150
35771-02	150
35772-01	150
35772-02	150
35773-01	150
35773-02	150
35775-01	149
35775-02	149
35776-01	149
35776-02	149
35777-01	149
35777-02	149
35779-01	149
35780-01	149
35781-01	150
35795-015	167
35796-015	148
35796-015	167

Fase[1]™

INDEX

ITEM#	PAGE#
35796-02	148
35796-02	167
35797-012	148
35797-012	167
35799-02	167
35799-02	171
35800-02	167
35800-02	171
35814-01	148
36281-01	189
36281-01	190
36282-01	185
36283-01	185
36283-01	190
36284-01	185
36285-01	185
36285-01	189
36285-01	190
36286-01	185
36287-01	185
36288-01	185
36289-01	185
36289-01	189
36289-01	190
36290-01	189
36290-01	190
36291-01	185
36291-01	189
36291-01	190
36292-01	185
36293-01	185
36293-01	190
36293-01	190
36294-01	186
36294-01	189
36294-01	190
36296-01	186
36296-01	189
36296-01	189
36296-01	190
36297-01	186
36297-01	190
36298-01	186
36299-01	186
36300-01	186
36300-01	190
36301-01	186
36301-01	190
36302-01	186
36302-01	190
36361-01	167
36361-02	167
36362-01	167
36362-01	169
36362-02	167
36363-01	167
36363-02	167
36364-01	167
36364-01	169
36364-01	169
36364-02	167
36368-01	167
36368-01	169
36368-01	169
36368-02	167
36369-01	167
36369-02	167
36370-01	167
36370-02	167
36371-01	167
36371-02	167
36372-01	155
36372-01	173
36372-02	155
36372-02	173
36373-01	155
36373-01	173
36373-01	179
36373-02	155
36373-02	173
36374-01	155
36374-01	173
36374-01	179
36374-02	155
36374-02	173
36376-01	163
36376-01	174
36376-02	163
36376-02	174
36377-01	159
36377-01	173
36377-02	159
36377-02	173
36379-01	161
36379-01	174
36379-02	161
36379-02	174
36433-01	197
36434-01	197
36435-01	197
36436-01	198
36437-01	198
36438-01	198
36439-01	197
36440-01	198
36441-01	197
36441-01	198
36441-01	207
36442-013	197
36442-013	207
36443-017	198
36443-017	207
36444-019	197
36444-019	198
36444-019	207
36444-019	209
36444-019	210
36445-017	207
36445-017	214
36446-014	207
36446-014	214
36448-01	197
36448-01	207
36448-01	213
36449-012	207
36449-012	214

Fase[1]™

INDEX

ITEM#	PAGE#
36450-01	197
36450-01	207
36451-01	205
36451-01	216
36452-01	205
36452-01	216
36453-01	205
36453-01	216
36454-01	205
36454-01	216
36455-01	205
36455-01	216
36456-01	201
36456-01	216
36457-01	201
36457-01	216
36458-01	199
36458-01	215
36459-01	199
36459-01	215
36460-01	199
36460-01	215
36461-01	199
36461-01	215
36462-01	203
36462-01	215
36463-01	203
36463-01	215
36464-01	203
36464-01	215
36465-01	203
36465-01	215
36498-01	177
36498-01	191
36499-01	177
36499-01	190
36499-01	191
36500-01	177
36500-01	185
36500-01	189
36500-01	191
36501-01	185
36512-01	191
36513-01	191
36517-01	183
36517-01	192
36520-01	181
36520-01	190
36520-01	192
36702-01	148
36703-01	203
36703-01	215
36704-01	205
36704-01	216
36734-01	150
36735-01	186
36736-01	186
36833-016	197
36833-016	198
36833-016	207
36833-016	209
36834-013	207
36834-013	210
36878-01	203
36878-01	215
36902-019	197
36902-019	198
36902-019	207
38131-011	227
38131-011	228
38132-018	227
38132-018	228
38133-015	227
38133-015	228
38134-012	221
38134-012	222
38135-019	221
38135-019	222
38136-016	221
38136-016	222
38138-010	223
38140-013	230
38140-013	232
38140-013	233
38141-010	222
38141-010	222
38141-010	223
38141-010	223
38141-010	228
38141-010	228
38141-010	230
38141-010	233
38142-017	222
38142-017	223
38142-017	228
38142-017	230
38142-017	232
38142-017	233
38204-012	222
38204-012	223
38204-012	228
38204-012	229
38204-012	234
38205-019	222
38205-019	223
38205-019	228
38205-019	229
38205-019	232
38205-019	234
38653-01	113
38653-02	113
38656-27-4-01	115
38656-27-4-02	115
38656-30-4-01	115
38656-30-4-02	115
38656-35-4-01	115
38656-35-4-02	115
38656-40-4-01	115
38656-40-4-02	115
38657-30-4-01	116
38657-30-4-02	116
38657-35-4-01	116
38657-35-4-02	116
38657-40-4-01	116
38657-40-4-02	116
39713-30-01	125

Fase[1]™

INDEX

ITEM#	PAGE#
39713-30-02	125
39713-35-01	125
39713-35-02	125
39713-40-01	125
39713-40-02	125
39714-30-01	127
39714-30-02	127
39714-35-01	127
39714-35-02	127
39714-40-01	127
39714-40-02	127
39757-01-018	125
39757-01-018	127
41900-01	113
41900-02	113
41949-016	20
41950-012	20
41951-019	20
41952-016	22
41953-013	22
41954-010	22
43668-014	22
43669-011	22
43670-017	22
43784-011	78
43786-015	80
43788-019	82
44299-019	52
44300-012	80
44300-026	80
44302-016	82
44302-021	82
44360-016	52
44361-013	54
44362-010	56
44363-017	54
44364-014	54
44365-011	56
44366-018	56
44367-015	52
44837-013	78
44837-020	78

ITEM#	PAGE#
44838-010	80
44839-017	80
44839-024	80
44912-017	167
44912-017	170
BVO-R-1-T-01-PN	47
BVO-R-1-T-01-RF	35
BVO-R-1-T-01-RG	37
BVO-R-1-T-01-SG	39
BVO-R-1-T-01-ST	43
BVO-R-1-T-01-SU	41
BVO-R-1-T-01-WL	45
BVO-R-1-T-02-PN	47
BVO-R-1-T-02-RF	35
BVO-R-1-T-02-RG	37
BVO-R-1-T-02-SG	39
BVO-R-1-T-02-ST	43
BVO-R-1-T-02-SU	41
BVO-R-1-T-02-WL	45
BVO-R-1-TL-01-PN	47
BVO-R-1-TL-01-RF	35
BVO-R-1-TL-01-RG	37
BVO-R-1-TL-01-SG	39
BVO-R-1-TL-01-ST	43
BVO-R-1-TL-01-SU	41
BVO-R-1-TL-01-WL	45
BVO-R-1-TL-02-PN	47
BVO-R-1-TL-02-RF	35
BVO-R-1-TL-02-RG	37
BVO-R-1-TL-02-SG	39
BVO-R-1-TL-02-ST	43
BVO-R-1-TL-02-SU	41
BVO-R-1-TL-02-WL	45
BVO-R-2-T-01-PNPN	47
BVO-R-2-T-01-RFRF	35
BVO-R-2-T-01-RGRG	37
BVO-R-2-T-01-SGSG	39
BVO-R-2-T-01-STST	43
BVO-R-2-T-01-SUSU	41
BVO-R-2-T-01-WLWL	45
BVO-R-2-T-02-PNPN	47
BVO-R-2-T-02-RFRF	35

ITEM#	PAGE#
BVO-R-2-T-02-RGRG	37
BVO-R-2-T-02-SGSG	39
BVO-R-2-T-02-STST	43
BVO-R-2-T-02-SUSU	41
BVO-R-2-T-02-WLWL	45
BVO-R-2-TL-01-PNPN	47
BVO-R-2-TL-01-RFRF	35
BVO-R-2-TL-01-RGRG	37
BVO-R-2-TL-01-SGSG	39
BVO-R-2-TL-01-STST	43
BVO-R-2-TL-01-SUSU	41
BVO-R-2-TL-01-WLWL	45
BVO-R-2-TL-02-PNPN	47
BVO-R-2-TL-02-RFRF	35
BVO-R-2-TL-02-RGRG	37
BVO-R-2-TL-02-SGSG	39
BVO-R-2-TL-02-STST	43
BVO-R-2-TL-02-SUSU	41
BVO-R-2-TL-02-WLWL	45
BVO-R-3-T-01-PNPNPN	47
BVO-R-3-T-01-RFRFRF	35
BVO-R-3-T-01-RGRGRG	37
BVO-R-3-T-01-SGSGSG	39
BVO-R-3-T-01-STSTST	43
BVO-R-3-T-01-SUSUSU	41
BVO-R-3-T-01-WLWLWL	45
BVO-R-3-T-02-PNPNPN	47
BVO-R-3-T-02-RFRFRF	35
BVO-R-3-T-02-RGRGRG	37
BVO-R-3-T-02-SGSGSG	39
BVO-R-3-T-02-STSTST	43
BVO-R-3-T-02-SUSUSU	41
BVO-R-3-T-02-WLWLWL	45
BVO-R-3-TL-01-PNPNPN	47
BVO-R-3-TL-01-RFRFRF	35
BVO-R-3-TL-01-RGRGRG	37
BVO-R-3-TL-01-SGSGSG	39
BVO-R-3-TL-01-STSTST	43
BVO-R-3-TL-01-SUSUSU	41
BVO-R-3-TL-01-WLWLWL	45
BVO-R-3-TL-02-PNPNPN	47
BVO-R-3-TL-02-RFRFRF	35

Fase[1]™

INDEX

ITEM#	PAGE#
BVO-R-3-TL-02-RGRGRG	37
BVO-R-3-TL-02-SGSGSG	39
BVO-R-3-TL-02-STSTST	43
BVO-R-3-TL-02-SUSUSU	41
BVO-R-3-TL-02-WLWLWL	45
BVO-S-1-01-PN	47
BVO-S-1-01-RF	35
BVO-S-1-01-RG	37
BVO-S-1-01-SG	39
BVO-S-1-01-ST	43
BVO-S-1-01-SU	41
BVO-S-1-02-PN	47
BVO-S-1-02-RF	35
BVO-S-1-02-RG	37
BVO-S-1-02-SG	39
BVO-S-1-02-ST	43
BVO-S-1-02-SU	41
BVO-S-2-01-PNPN	47
BVO-S-2-01-RFRF	35
BVO-S-2-01-RGRG	37
BVO-S-2-01-SGSG	39
BVO-S-2-01-STST	43
BVO-S-2-01-SUSU	41
BVO-S-2-02-PNPN	47
BVO-S-2-02-RFRF	35
BVO-S-2-02-RGRG	37
BVO-S-2-02-SGSG	39
BVO-S-2-02-STST	43
BVO-S-2-02-SUSU	41
BVO-S-3-01-PNPNPN	47
BVO-S-3-01-RFRFRF	35
BVO-S-3-01-RGRGRG	37
BVO-S-3-01-SGSGSG	39
BVO-S-3-01-STSTST	43
BVO-S-3-01-SUSUSU	41
BVO-S-3-02-PNPNPN	47
BVO-S-3-02-RFRFRF	35
BVO-S-3-02-RGRGRG	37
BVO-S-3-02-SGSGSG	39
BVO-S-3-02-STSTST	43
BVO-S-3-02-SUSUSU	41
F100-SU-X-OP-S-DN	265
F100-S-X-OP-S-DN	266
F100-SU-X-OP-RND-DN	267
F38-R-X-OP-S-DN	246
F38-SU-X-OP-S-DN	245
F38-SU-X-OP-S-UD	244
F38-W-X-OP-S-UD	243
F50-S-X-OP-S-DN	249
F50-SU-X-OP-S-DN	250
F50-SU-X-OP-RA-DN	251
F50-SU-X-OP-S-UD	253
F50-W-X-OP-S-UD	254
F50-R-X-OP-S-DN	255
F50-SU-X-OP-RA-DN	256
F75-SU-X-OP-S-DN	259
F75-S-X-OP-S-DN	260
F75-R-X-OP-S-DN	261
OSC-3-R-T-01-RF	71
OSC-3-R-T-01-RG	73
OSC-3-R-T-01-WL	73
OSC-3-R-T-02-RF	71
OSC-3-R-T-02-RG	73
OSC-3-R-T-02-WL	73
OSC-3-R-TL-01-RF	71
OSC-3-R-TL-01-RG	73
OSC-3-R-TL-01-WL	73
OSC-3-R-TL-02-RF	71
OSC-3-R-TL-02-RG	73
OSC-3-R-TL-02-WL	73
OSC-3-S-T-01-RF	71
OSC-3-S-T-01-RG	73
OSC-3-S-T-01-WL	73
OSC-3-S-T-02-RF	71
OSC-3-S-T-02-RG	73
OSC-3-S-T-02-WL	73
OSC-3-S-TL-01-RF	71
OSC-3-S-TL-01-RG	73
OSC-3-S-TL-01-WL	73
OSC-3-S-TL-02-RF	71
OSC-3-S-TL-02-RG	73
OSC-3-S-TL-02-WL	73
OSC-4-R-T-01-RF	71
OSC-4-R-T-01-RG	73
OSC-4-R-T-01-WL	73
OSC-4-R-T-02-RF	71
OSC-4-R-T-02-RG	73
OSC-4-R-T-02-WL	73
OSC-4-R-TL-01-RF	71
OSC-4-R-TL-01-RG	73
OSC-4-R-TL-01-WL	73
OSC-4-R-TL-02-RF	71
OSC-4-R-TL-02-RG	73
OSC-4-R-TL-02-WL	73
OSC-4-S-T-01-RF	71
OSC-4-S-T-01-RG	73
OSC-4-S-T-01-WL	73
OSC-4-S-T-02-RF	71
OSC-4-S-T-02-RG	73
OSC-4-S-T-02-WL	73
OSC-4-S-TL-01-RF	71
OSC-4-S-TL-01-RG	73
OSC-4-S-TL-01-WL	73
OSC-4-S-TL-02-RF	71
OSC-4-S-TL-02-RG	73
OSC-4-S-TL-02-WL	73
OSC-5-R-T-01-RF	71
OSC-5-R-T-01-RG	73
OSC-5-R-T-01-WL	73
OSC-5-R-T-02-RF	71
OSC-5-R-T-02-RG	73
OSC-5-R-T-02-WL	73
OSC-5-R-TL-01-RF	71
OSC-5-R-TL-01-RG	73
OSC-5-R-TL-01-WL	73
OSC-5-R-TL-02-RF	71
OSC-5-R-TL-02-RG	73
OSC-5-R-TL-02-WL	73
OSC-5-S-T-01-RF	71
OSC-5-S-T-01-RG	73
OSC-5-S-T-01-WL	73
OSC-5-S-T-02-RF	71
OSC-5-S-T-02-RG	73
OSC-5-S-T-02-WL	73
OSC-5-S-TL-01-RF	71
OSC-5-S-TL-01-RG	73

Fase[1]™

INDEX

ITEM#	PAGE#
OSC-5-S-TL-01-WL	73
OSC-5-S-TL-02-RF	71
OSC-5-S-TL-02-RG	73
OSC-5-S-TL-02-WL	73
TGO-1R-T-01-PD	13
TGO-1R-T-01-RF	5
TGO-1R-T-01-RG	7
TGO-1R-T-01-ST	9
TGO-1R-T-01-SU	11
TGO-1R-T-02-PD	13
TGO-1R-T-02-RF	5
TGO-1R-T-02-RG	7
TGO-1R-T-02-ST	9
TGO-1R-T-02-SU	11
TGO-1R-TL-01-PD	13
TGO-1R-TL-01-RF	5
TGO-1R-TL-01-RG	7
TGO-1R-TL-01-ST	9
TGO-1R-TL-01-SU	11
TGO-1R-TL-02-PD	13
TGO-1R-TL-02-RF	5
TGO-1R-TL-02-RG	7
TGO-1R-TL-02-ST	9
TGO-1R-TL-02-SU	11
TGO-1S-T-01-PD	13
TGO-1S-T-01-RF	5
TGO-1S-T-01-RG	7
TGO-1S-T-01-ST	9
TGO-1S-T-01-SU	11
TGO-1S-T-02-PD	13
TGO-1S-T-02-RF	5
TGO-1S-T-02-RG	7
TGO-1S-T-02-ST	9
TGO-1S-T-02-SU	11
TGO-1S-TL-01-PD	13
TGO-1S-TL-01-RF	5
TGO-1S-TL-01-RG	7
TGO-1S-TL-01-ST	9
TGO-1S-TL-01-SU	11
TGO-1S-TL-02-PD	13
TGO-1S-TL-02-RF	5
TGO-1S-TL-02-RG	7

ITEM#	PAGE#
TGO-1S-TL-02-ST	9
TGO-1S-TL-02-SU	11
TGO-2S-T-01-PD	13
TGO-2S-T-01-RF	5
TGO-2S-T-01-RG	7
TGO-2S-T-01-ST	9
TGO-2S-T-01-SU	11
TGO-2S-T-02-PD	13
TGO-2S-T-02-RF	5
TGO-2S-T-02-RG	7
TGO-2S-T-02-ST	9
TGO-2S-T-02-SU	11
TGO-2S-TL-01-PD	13
TGO-2S-TL-01-RF	5
TGO-2S-TL-01-RG	7
TGO-2S-TL-01-ST	9
TGO-2S-TL-01-SU	11
TGO-2S-TL-02-PD	13
TGO-2S-TL-02-RF	5
TGO-2S-TL-02-RG	7
TGO-2S-TL-02-ST	9
TGO-2S-TL-02-SU	11
TGO-3S-T-01-PD	13
TGO-3S-T-01-RF	5
TGO-3S-T-01-RG	7
TGO-3S-T-01-ST	9
TGO-3S-T-01-SU	11
TGO-3S-T-02-PD	13
TGO-3S-T-02-RF	5
TGO-3S-T-02-RG	7
TGO-3S-T-02-ST	9
TGO-3S-T-02-SU	11
TGO-3S-TL-01-PD	13
TGO-3S-TL-01-RF	5
TGO-3S-TL-01-RG	7
TGO-3S-TL-01-ST	9
TGO-3S-TL-01-SU	11
TGO-3S-TL-02-PD	13
TGO-3S-TL-02-RF	5
TGO-3S-TL-02-RG	7
TGO-3S-TL-02-ST	9
TGO-3S-TL-02-SU	11

ITEM#	PAGE#
WHS-S-01-BR10	95
WHS-S-01-BR18	95
WHS-S-01-BR6	95
WHS-S-01-SL13	95
WHS-S-01-SL18	95
WHS-S-01-SL8	95
WHS-S-02-BR10	95
WHS-S-02-BR18	95
WHS-S-02-BR6	95
WHS-S-02-SL13	95
WHS-S-02-SL18	95
WHS-S-02-SL8	95
WHS-SU-01-BR10	97
WHS-SU-01-BR18	97
WHS-SU-01-BR6	97
WHS-SU-01-SL13	97
WHS-SU-01-SL18	97
WHS-SU-01-SL8	97
WHS-SU-02-BR10	97
WHS-SU-02-BR18	97
WHS-SU-02-BR6	97
WHS-SU-02-SL13	97
WHS-SU-02-SL18	97
WHS-SU-02-SL8	97
WHS-W-01-BR10	99
WHS-W-01-BR18	99
WHS-W-01-BR6	99
WHS-W-01-SL13	99
WHS-W-01-SL18	99
WHS-W-01-SL8	99
WHS-W-02-BR10	99
WHS-W-02-BR18	99
WHS-W-02-BR6	99
WHS-W-02-SL13	99
WHS-W-02-SL18	99
WHS-W-02-SL8	99

Fase1™

NOTES

Fase1™

NOTES





Function.

BY EUROFASE



EUROFASE LIGHTING

For over 30 years, Eurofase has been a premier lighting manufacturer and custom design company.

Eurofase specializes in innovative, elegant, and functional lighting fixtures which will accent or define your desired atmosphere. We continually source the world for inspirational trends and manufacturing materials.

Our depth of product offering encompasses architectural lighting fixtures across all categories such as modular systems, circuit board extrusions, mini profiles, recessed multiples, recessed, track, wall mounts, ceiling mounts, LED mirrors and exterior lighting. We make finding the ideal light for any home décor or commercial setting a personal creative and exciting lifestyle experience.

WE DESIGN WITH LIGHT AND LIGHT WITH DESIGN.





Recessed Multiples & Downlights



Recessed

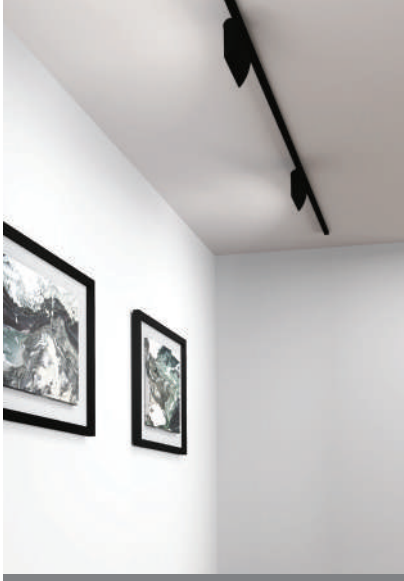

Track Lighting



Mini Profiles



Ceiling Mount

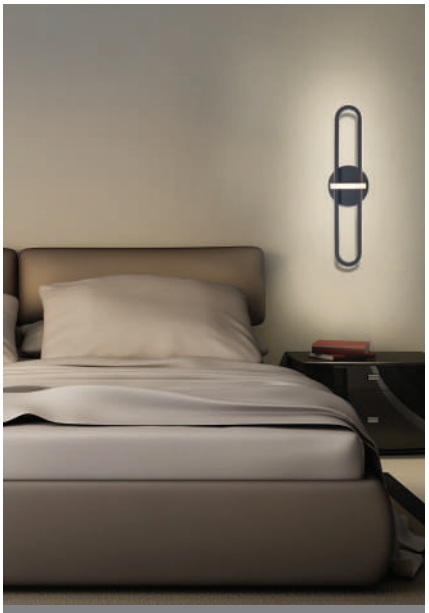

Vanity & Sconce



LED Mirrors



Exterior Lighting

Function.

CONTENTS

Thumbnail Index	***V***
Recessed Multiples & Downlights	1
Recessed	143
Track Lighting	181
Mini Profiles	217
Ceiling Mount	237
Vanity & Sconce	257
LED Mirrors	277
Exterior Lighting	311
Index	***369***

Function.

THUMBNAIL INDEX

RECESSED MULTIPLES & DOWNLIGHTS

AMIGO LED 15W - TRIM COLLECTION LED



28721 - (Downlight)
Page 5



28722 - (Gimbal)
Page 6



28719 - (Downlight)
Page 7



28720 - (Gimbal)
Page 8



31765 - (Downlight)
Page 9



31763 - (Gimbal)
Page 10



31766 - (Downlight)
Page 11



31764 - (Gimbal)
Page 12



30351-01
Page 13



31903-011
Page 14

AMIGO LED 15W - TRIMLESS COLLECTION LED



28717 - (Downlight)
Page 15



28718 - (Gimbal)
Page 16



28715 - (Downlight)
Page 17



28716 - (Gimbal)
Page 18



36024 - (Downlight)
Page 19



36025 - (Gimbal)
Page 20



36026 - (Downlight)
Page 21



36027 - (Downlight)
Page 22

AMIGO LED 26W - TRIM COLLECTION LED



35137 - (Downlight)
Page 27



35138 - (Gimbal)
Page 28



35141 - (Downlight)
Page 29



35142 - (Gimbal)
Page 30



35145 - (Downlight)
Page 31



35146 - (Gimbal)
Page 32



35147 - (Downlight)
Page 33

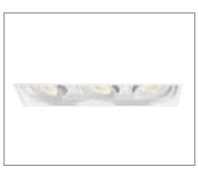

35148 - (Downlight)
Page 34

Function.

THUMBNAIL INDEX

RECESSED MULTIPLES & DOWNLIGHTS

AMIGO LED 26W - TRIMLESS COLLECTION LED



35139 - (Downlight)
Page 35



35140 - (Gimbal)
Page 36



35143 - (Downlight)
Page 37



35144 - (Gimbal)
Page 38



35355 - (Downlight)
Page 39



35356 - (Gimbal)
Page 40



35357 - (Downlight)
Page 41



35358 - (Gimbal)
Page 42

LED 15W - TRIM COLLECTION LED



TE161LED
Page 47



TE162LED
Page 49



TE163LED
Page 51



TE164BLED
Page 53



TE164ALED
Page 55

LED 15W - TRIMLESS COLLECTION LED



TE611LED
Page 48



TE612LED
Page 50



TE613LED
Page 52



TE614BLED
Page 54

LED 26W - TRIM COLLECTION LED



TE131LED
Page 61



TE132LED
Page 63



TE133LED
Page 65



TE134BLED
Page 67



TE134ALED
Page 69

Function.

THUMBNAIL INDEX

RECESSED MULTIPLES & DOWNLIGHTS

GU10 - TRIM COLLECTION*



TE111GU10
Page 75



TE112GU10
Page 77



TE113GU10
Page 79



TE114BGU10
Page 81



TE114AGU10
Page 83

GU10 - TRIMLESS COLLECTION*



TE211GU10
Page 76



TE212GU10
Page 78



TE213GU10
Page 80



TE214BGU10
Page 82

PAR20 - COLLECTION*



TE161
Page 87



TE162
Page 88



TE163
Page 89



TE164B
Page 90



TE164A
Page 91



TE166A
Page 92

PAR30 - TRIM COLLECTION*



TE131
Page 95



TE132
Page 97



TE133
Page 99



TE134B
Page 101



TE134A
Page 103



TE136A
Page 104

PAR30 - TRIMLESS COLLECTION*



TE221
Page 96



TE222
Page 98



TE223
Page 100



TE224B
Page 102

* LED LED COMPATIBLE

Function.

THUMBNAIL INDEX

RECESSED MULTIPLES & DOWNLIGHTS

DIFFUSED LENS - COLLECTION LED



30303-02
Page 107



30304-02
Page 108



30305-02
Page 109



30306-02
Page 110



30307-02
Page 111



30308-02
Page 112

LINEAR PANEL LED



30345-010
Page 107

SURFACE MULTIPLE - SANTO COLLECTION LED



32687-019
Page 134



32688-016
Page 134



32689-013
Page 134

SURFACE MULTIPLE - NYMARK COLLECTION LED



33617-023
Page 136



33618-012
Page 136



33619-025
Page 136

SURFACE MULTIPLE - VISION COLLECTION LED



29489-015
Page 136



29486-014
Page 138



29488-018
Page 139



29482-016
Page 139



29485-017
Page 140



29484-010
Page 140

SURFACE MULTIPLE - VENUE COLLECTION LED



27991-015
Page 142



27992-012
Page 142



27993-019
Page 142

* LED LED COMPATIBLE

Function.

THUMBNAIL INDEX

RECESSED

2" LED



23283-015
Page 145



23284-012
Page 146

2 1/2" LED



34890-01
Page 147



34891
Page 148



34895
Page 149



34892
Page 150

3 1/2" LED



34897
Page 151



34898
Page 152



31216
Page 153



31224
Page 154



31667
Page 155



31228-57
Page 156

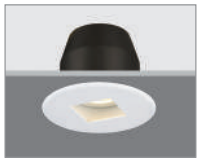

31220-02
Page 157



31218-02
Page 158



31222-02
Page 159



31681-49
Page 160

Function.

THUMBNAIL INDEX

RECESSED

4" LED



37145-019
Page 161



34896-02
Page 162



21809-019
Page 163



21968-013
Page 164



4RM
Page 166



4NC
Page 167



4AP
Page 168



29682
Page 169

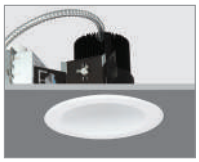

29681-013
Page 170

6" LED



6RM
Page 171



6NC
Page 172

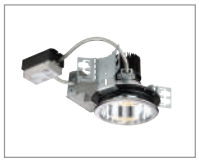

6AP
Page 173



29684
Page 174



29683
Page 175

8" LED



8RM
Page 177



8NC
Page 178



8AP
Page 179

Function.

THUMBNAIL INDEX

TRACK LIGHTING

MODULAR TRACK HEADS



32362
Page 182



32361
Page 182



32360
Page 183



32363
Page 184



32364
Page 184



32365
Page 185



32366
Page 185



29680
Page 186



29678
Page 187



29676
Page 187



32983
Page 188



32984
Page 188



32367
Page 191



32986
Page 191



32985
Page 192



32988
Page 192



32987
Page 193



32991
Page 193



32990
Page 194



32989
Page 194



32992
Page 196



23346
Page 196



23350
Page 197



32993
Page 199



29670
Page 200



29672
Page 200



27996
Page 201



TK-HGP38
Page 202



TK-HGP30
Page 202



23403
Page 203

Function.

THUMBNAIL INDEX

TRACK LIGHTING

MODULAR TRACK HEADS



23402
Page 204



23401
Page 204



29674
Page 205



23410
Page 205



23406
Page 205



29673
Page 206



23405
Page 206



23404
Page 206



23409
Page 207



23407
Page 207



23359
Page 207



33218
Page 208



TK-1VTX3
Page 208

ACCESSORIES



1002
Page 210



1004
Page 210



1008
Page 210



1615
Page 210



1510
Page 211



1617
Page 211



1560
Page 212



1570
Page 212



1530
Page 213



1540
Page 213

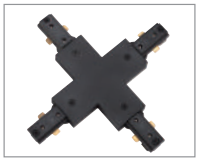

1550
Page 214



ADP
Page 214

FIXED TRACK



TK-5VTX3
Page 215



TK-3VTX3
Page 215



13733
Page 216



13732
Page 216

Function.

THUMBNAIL INDEX

MINI PROFILES

RECESSED TRIMLESS LED

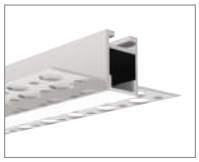

36149-018
Page 222

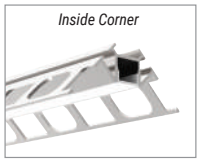

36152-018
Page 222

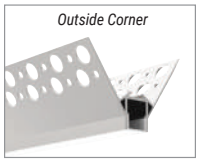

36155-019
Page 222

WALL MOUNT / SURFACE MOUNT LED

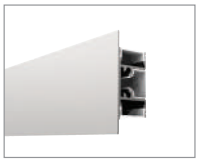

36130-016
Page 224

PENDANT MOUNT LED



36158-010
Page 225

RECESSED TRIM LED

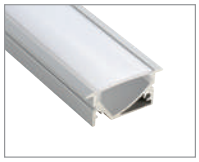

36767-014
Page 226

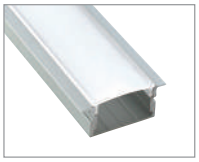

36764-013
Page 226



36771-011
Page 228



36768-011
Page 228

SURFACE MOUNT LED



36761-012
Page 229



36762-019
Page 229

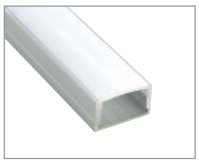

36765-010
Page 230



36769-018
Page 230



36763-016
Page 232



36770-014
Page 232

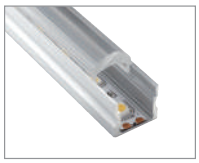

36775-019
Page 232



36766-017
Page 233



36774-012
Page 233



36773-015
Page 234



36772-018
Page 234

CEILING MOUNT


ROVER
39333
Page 238


ROVER
39332
Page 238


MAC
29003-30-013
Page 239


MAC
29003-30-23
Page 239


MAC
29002-30-028
Page 239


CIRCO
30131-30-019
30131-35-019
Page 240


CIRCO
30130-30-012
30130-35-012
Page 240


ABELL
30156-012
Page 241


ACARA
30160-019
Page 242


ACARA
30159-013
Page 242


BAYS
30163-010
Page 243


BAYS
30162-013
Page 243


BAYS
30161-016
Page 243


SALBA
30150-010
Page 244


KOSS
30152-014
Page 245


DIXON
30154-018
Page 246


DIXON
30153-011
Page 246


JAVA
30140-011
Page 247


ELEMENT
33227-30-016
Page 247


LOGEN
29816-019
Page 248


LOGEN
29815-012
Page 248


RAMATA
26145-013
Page 249


RAMATA
26144-016
Page 249


AMATA
16620-048
Page 250


AMATA
16621-015
Page 250


AMATA
16622-012
Page 250


POP
12895-052*
Page 251


POP
12894-055*
Page 251


SAVVY
15330-045
Page 252


BENTON
32684-018
Page 253


BENTON
32683-011
Page 253


LOTUS
30309-012
Page 254


LOTUS
30310-018**
Page 254

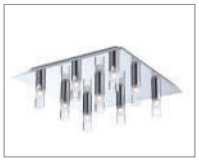
SPHERE
25676-013
Page 255


CUBE
25675-016
Page 256

*2-In-1 Convertible Pendant to Flush Mount
**Horizontal Adjustments: 0º - 20º

Function.

THUMBNAIL INDEX

VANITY + SCONCE

VANITY

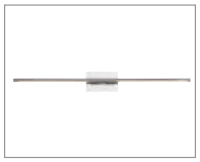
PHILIP
32878-011
Page 258


PHILIP
32877-014
Page 258


PHILIP
32876-017
Page 258

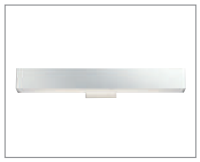
ANELLO
32122-015*
Page 259


ANELLO
32121-018*
Page 259

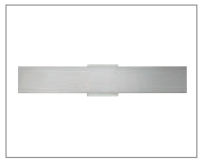
EXPO
30144-019*
Page 260


EXPO
30143-012*
Page 260


SAVONA
31812-016
Page 261


SAVONA
30185-012
Page 261


SOLE
31805-018
Page 262


SOLE
31804-011
Page 262

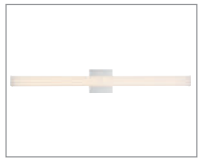
KELVIN
30192-010
Page 263

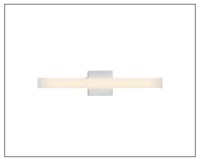
KELVIN
31815-017
Page 263


ZUMA
23273
Page 264

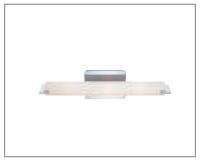
ZUMA
23272
Page 264


ZUMA
23271
Page 264


ZUMA
30179-011
Page 265


ZUMA
30179-028
Page 265


VESPER
23274-013
Page 266


VESPER
23274-020
Page 266


SYDNEY
SC-2SNE-25
Page 267


SYDNEY
SC-ISNE-25
Page 267


FANTON
34106-013
Page 268

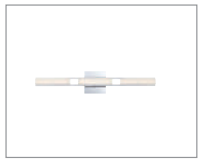
FANTON
34107-010
Page 268

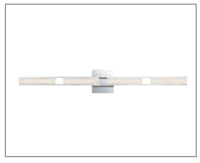
FANTON
34108-017
Page 268

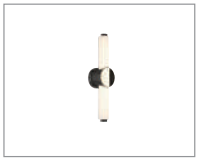
SANTORO
39316
Page 269


SANTORO
39317
Page 269


SPRINGFIELD
37081
Page 270


SPRINGFIELD
37080
Page 270


NOZZA
34147-016
Page 271

*Up/Down Lighting

Function.

THUMBNAIL INDEX

VANITY + SCONCE

VANITY



NOZZA
34146-019
Page 271



OLSON
28019
Page 272



OLSON
28020
Page 272



OLSON
28021
Page 272



OLSON
28022
Page 272

SCONCE



PARA
30168-015
Page 273

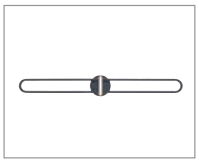

BOTTON
37042
Page 274

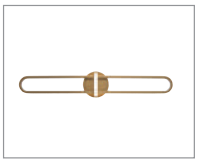

BOTTON
37041
Page 274

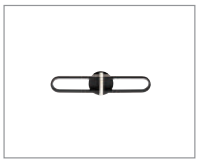

BOTTON
37040
Page 274



ARCH
30148-017
Page 275



DEROY
30146-013
Page 275



HARMEN
28023-012
Page 276

Function.

THUMBNAIL INDEX

LED MIRRORS

LED MIRRORS



37137-014
Page 288



37136-017
Page 288



38891
Page 290



38892
Page 290



38893
Page 292



37139-018
Page 294



37138-011
Page 294



37140-014
Page 296



37141-011
Page 296



37142-018*
Page 298



31479-011
Page 300



31480-017
Page 300



31486-019
Page 303

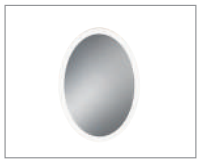

31483-012
Page 303



31482-015
Page 304



31487-016*
Page 306



29103-010
Page 308



29105-014
Page 308



29107-018
Page 303



29106-011
Page 303



29108-015
Page 310

*Mount Vertical or Horizontal Mount

Function.

THUMBNAIL INDEX

EXTERIOR LIGHTING

DECORATIVE 120V SURFACE MOUNT



COLONNE
41971
Page 313



COLONNE
41972
Page 313



KABO
35887
Page 314



KABO
35888
Page 314



PARADISO
34138-014
Page 315



PARADISO
34139-011
Page 315



VASSO
41904-015
Page 316



VASSO
41905-012
Page 316



OSLER
35988-014
Page 317

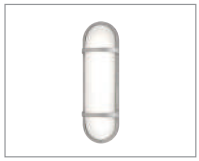

OSLER
35989-011
Page 317



ANNETTE
42708
Page 318



ANNETTE
42707
Page 318

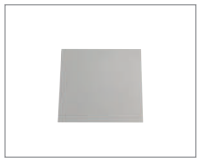

ANNETTE
42709
Page 318

LED SCONCE / SIGN



HALPERN
31435-017
Page 320



HALPERN
31436-014
Page 320



HALPERN
31437-011
Page 320

120V SURFACE MOUNT



34174-012
Page 321



34175-026
Page 322

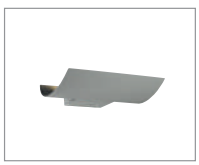

34172-018
Page 322



28293
Page 323



28277
Page 323

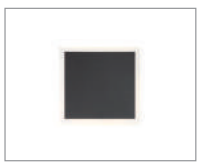

35852-018
Page 324

Function.

THUMBNAIL INDEX

EXTERIOR LIGHTING

120V SURFACE MOUNT



35853-015
Page 324

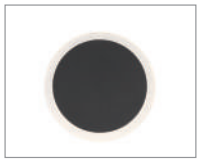

35854-012
Page 324

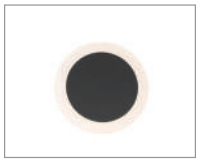

35855-19
Page 324

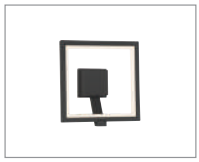

34121-016
Page 325



34120-019
Page 325

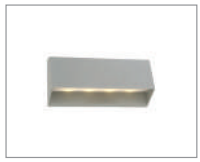

31589-017
Page 326



35853-015
Page 324



28288
Page 327



28280
Page 327



28275-022
Page 328

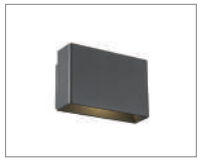

28282
Page 328



31582
Page 329



31578
Page 329



28287
Page 330

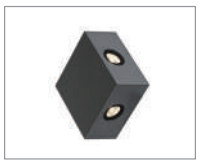

28297-024
Page 330



28296
Page 331



28290
Page 331



28291
Page 332



28295
Page 332



28292-029
Page 333



28285
Page 333



28301-011
Page 334



28302-018
Page 334

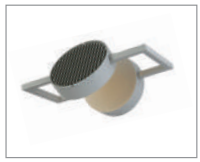

31585
Page 335



28284
Page 336



31587-013
Page 337



31586
Page 337



28295
Page 338



28283
Page 338

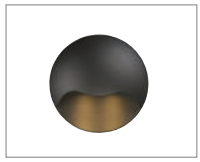

31583
Page 339



19210-018
Page 339



19209-12
Page 339



19204-017
Page 330



19202-013
Page 325



19206-011
Page 325



19201-016
Page 326



19210-018
Page 339

Function.

THUMBNAIL INDEX

EXTERIOR LIGHTING

120V IN-WALL



31592-017
Page 342



31576
Page 343



36051
Page 344



36046
Page 344



30287-020
Page 345



30286
Page 345



28294-023
Page 346



36038
Page 347



36041
Page 348



36033-038
Page 348



32150-018
Page 349



32151-015
Page 349



14751-011
Page 350

120V BOLLARD



31912-020
Page 352



31909-027
Page 354



31911-023
Page 354



31923-026
Page 356



31922-029
Page 356



31921-022
Page 357



31919-029
Page 357



31916-028
Page 358

120V COLLECTION



34122-013
Page 359

Function.

THUMBNAIL INDEX

EXTERIOR LIGHTING

120V IN-GROUND



32189-018
Page 360



32190-014
Page 360



32192-018
Page 360



31595-018
Page 361



32193-015
Page 361



31596-015
Page 362

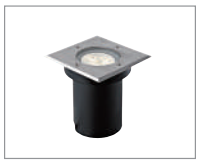

32194-012
Page 362



19552-019
Page 363



32188-011
Page 363

120V COMMERCIAL



22534-019
Page 366



26078-014
Page 367



26079-011
Page 367



23250-017
Page 368



23251-014
Page 368



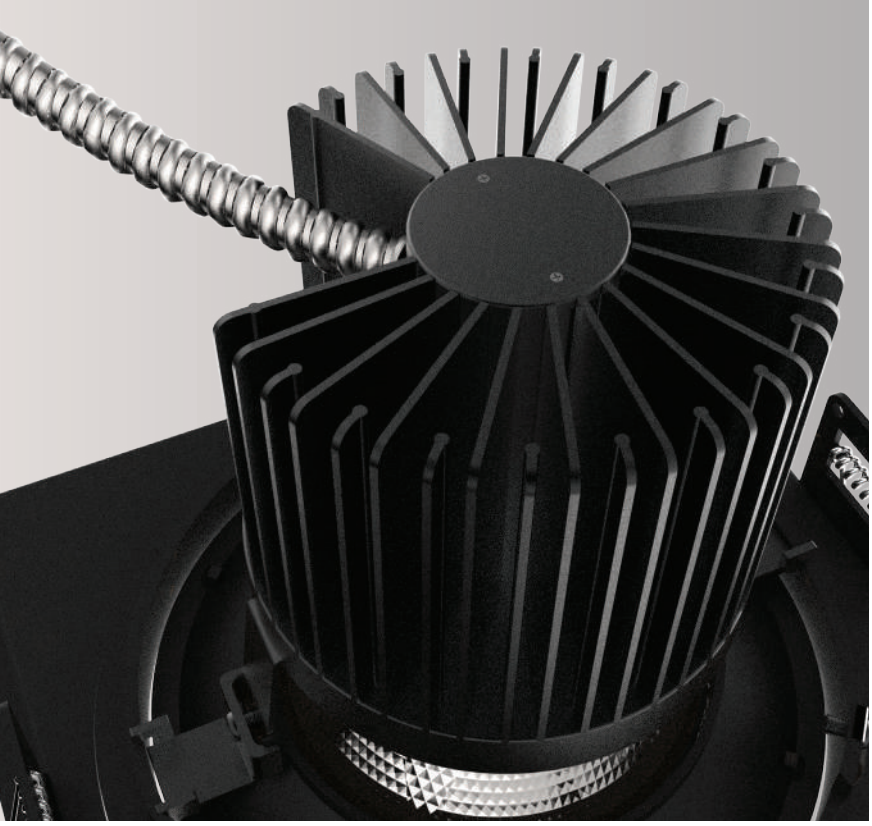













RECESSED MULTIPLES & DOWNLIGHTS

Energy efficient hidden light sources for discreet illumination for all spaces. Designed for both commercial and residential applications, our recessed lighting provides essential directional lighting with a contemporary flare. With LED technologies constantly evolving, our new recessed collections emphasize these solutions.

AMIGO 15W LED



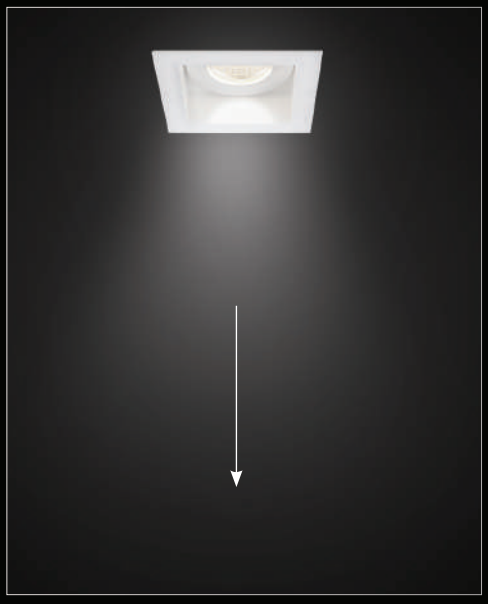

Downlight

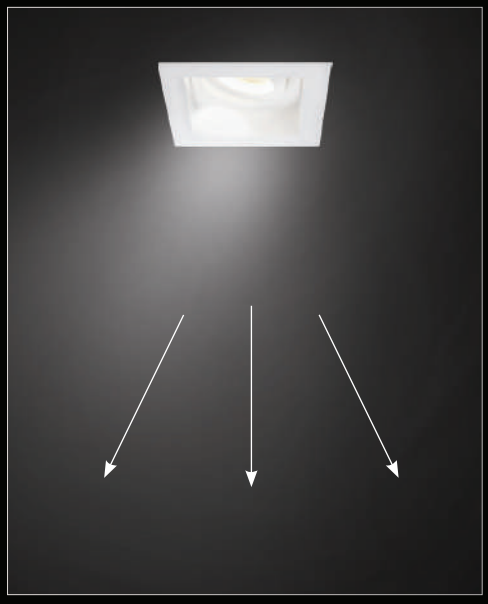

Gimbal
Tilt: 30°

LED AMIGO 15W

TRIM

GIMBAL

28721



Page 5

28719



Page 7

31765



Page 9

31766



Page 11

30351-01



Page 13

DOWNLIGHT

28722



Page 6

28720



Page 8

31763



Page 10

31764



Page 12

31903-011

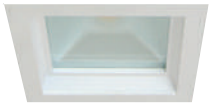

Page 14

TRIMLESS

DOWNLIGHT

28717



Page 15

28715



Page 17

36024



Page 19

36026



Page 21

GIMBAL

28718



Page 16

28716



Page 18

36025



Page 20

36027



Page 22

AMIGO 15W DOWNLIGHT

28721



LAMPING
- 1 x 15W Integrated LED high performance COB
- **Beam angle:** 40˚
- **Kelvin:** 3000K/3500K
- **Lumen per head:** 1290lm
- **CRI:** 90+
- **Driver:** ERP brand 350 mA constant current
  Forward / reverse phase and 0-10V ready

ELECTRICAL
- Class 2 dimmable constant current driver (included)
- Driver box mates to fixture by 12” flexible BX cable
- Thermally protected
- **Input voltage:** 120V - 277V
  For 347V consult factory

HOUSING
- 18 gauge powder coated steel housing
- Remodel housing complete with adjustable mounting clips suitable for 1/2” and 5/8” drywall
- New construction plate, insulated ceiling box and airtight IC box sold separately (refer to housing options)*

DIMENSIONS
- **Cut hole:** 3 1/4”L x 3 1/4”W
- **Fixture:** 3 7/8”L x 3 7/8”W x 4 1/8”H

PHOTOMETRICS
- See pg 23

CUSTOMIZATION
- For customization, please consult Eurofase

SPECIFICATIONS

LED

WATTS	LUMENS	KELVIN	DIMMABLE	CRI	BEAM ANGLE
15W	1290lm	3000K / 3500K	YES	90+	40°



FINISHES

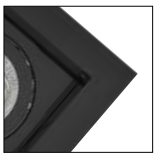

-025 Black



-017 White

PRODUCT DIMENSIONS

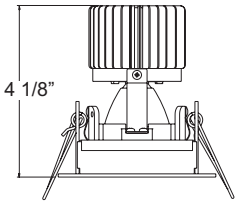

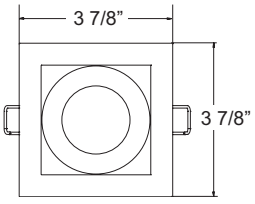



3 1/4”L x 3 1/4”W

ORDERING GUIDE

MODEL	KELVIN	FINISH
28721	**-30** 3000K	**-025** Black
	-35 3500K	**-017** White

EXAMPLE: 28721-30-025

***HOUSING OPTIONS (SOLD SEPARATELY):** *Refer to page 119 for housing specification*

30535-015 NEW CONSTRUCTION PLATE



Dimension 11”L x 9”W x 1 3/8”H
Cut Hole 3 1/4”L x 3 1/4”W

30531-021 AIRTIGHT IC BOX
30531-017 INSULATED CEILING BOX



Dimension 11”L x 9”W x 9 1/2”H
Cut Hole 3 1/4”L x 3 1/4”W

More detailed specification information and performance data is available at www.eurofase.com

AMIGO 15W GIMBAL

28722



LAMPING
- 1 x 15W Integrated LED high performance COB
- **Beam angle:** 40˚
- **Kelvin:** 3000K or 3500K
- **CRI:** 90
- **Driver:** ERP brand 350 mA constant current Forward / reverse phase and 0-10V ready

ELECTRICAL
- Class 2 dimmable constant current driver (included)
- Driver box mates to fixture by 12” flexible BX cable
- Thermally protected
- **Input voltage:** 120V - 277V For 347V consult factory

HOUSING
- 18 gauge powder coated steel housing
- Remodel housing complete with adjustable mounting clips suitable for 1/2” and 5/8” drywall
- New construction plate, insulated ceiling box and airtight IC box sold separately (refer to housing options)*

GIMBAL
- Adjustable direction suits different application requirements
- **Tilt:** 30˚

DIMENSIONS
- **Cut hole:** 3 1/4”L x 3 1/4”W
- **Fixture:** 3 7/8”L x 3 7/8”W x 4 1/8”H

PHOTOMETRICS
- See pg 23

CUSTOMIZATION
- For customization, please consult Eurofase

SPECIFICATIONS

LED

WATTS	LUMENS	KELVIN	DIMMABLE	CRI	BEAM ANGLE	TILT
15W	1290lm	3000K / 3500K	YES	90	40°	30°



FINISHES

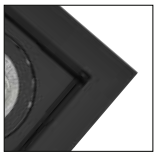

-021 Black



-014 White

PRODUCT DIMENSIONS

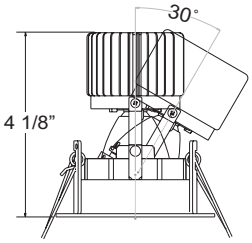

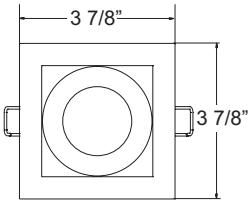



3 1/4”L x 3 1/4”W

ORDERING GUIDE

MODEL	KELVIN	FINISH
28722	**-30** 3000K	**-021** Black
	-35 3500K	**-014** White

EXAMPLE: 28722-30-021

***HOUSING OPTIONS (SOLD SEPARATELY):** *Refer to page 119 for housing specification*

30535-015 NEW CONSTRUCTION PLATE



Dimension 11”L x 9”W x 1 3/8”H
Cut Hole 3 1/4”L x 3 1/4”W

30531-021 AIRTIGHT IC BOX
30531-017 INSULATED CEILING BOX



Dimension 11”L x 9”W x 9 1/2”H
Cut Hole 3 1/4”L x 3 1/4”W

AMIGO 15W DOWNLIGHT

28719



LAMPING
- 1 x 15W Integrated LED high performance COB
- **Beam angle:** 40˚
- **Kelvin:** 3000K or 3500K
- **CRI:** 90
- **Driver:** ERP brand 350 mA constant current Forward / reverse phase and 0-10V ready

ELECTRICAL
- Class 2 dimmable constant current driver (included)
- Driver box mates to fixture by 12” flexible BX cable
- Thermally protected
- **Input voltage:** 120V - 277V For 347V consult factory

HOUSING
- 18 gauge powder coated steel housing
- Remodel housing complete with adjustable mounting clips suitable for 1/2” and 5/8” drywall
- New construction plate, insulated ceiling box and airtight IC box sold separately (refer to housing options)*

DIMENSIONS
- **Cut hole:** ø3 1/4”
- **Fixture:** ø3 7/8” x 4 1/8”H

PHOTOMETRICS
- See pg 23

CUSTOMIZATION
- For customization, please consult Eurofase

SPECIFICATIONS

LED

WATTS	LUMENS	KELVIN	DIMMABLE	CRI	BEAM ANGLE
15W	1290lm	3000K / 3500K	YES	90	40°



PRODUCT DIMENSIONS

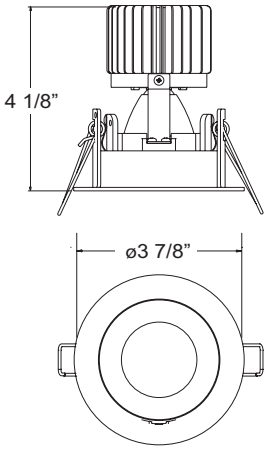

FINISHES



-028 Black



-014 White

ORDERING GUIDE

MODEL	KELVIN	FINISH
28719	**-30** 3000K	**-028** Black
	-35 3500K	**-014** White

EXAMPLE: 28719-30-028



ø3 1/4”

***HOUSING OPTIONS (SOLD SEPARATELY):** *Refer to page 119 for housing specification*

30534-018 NEW CONSTRUCTION PLATE



Dimension 11”L x 9”W x 1 3/8”H
Cut Hole ø3 1/4”

30530-026 AIRTIGHT IC BOX
30530-010 INSULATED CEILING BOX



Dimension 11”L x 9”W x 9 1/2”H
Cut Hole ø3 1/4”

More detailed specification information and performance data is available at www.eurofase.com

AMIGO 15W GIMBAL

28720

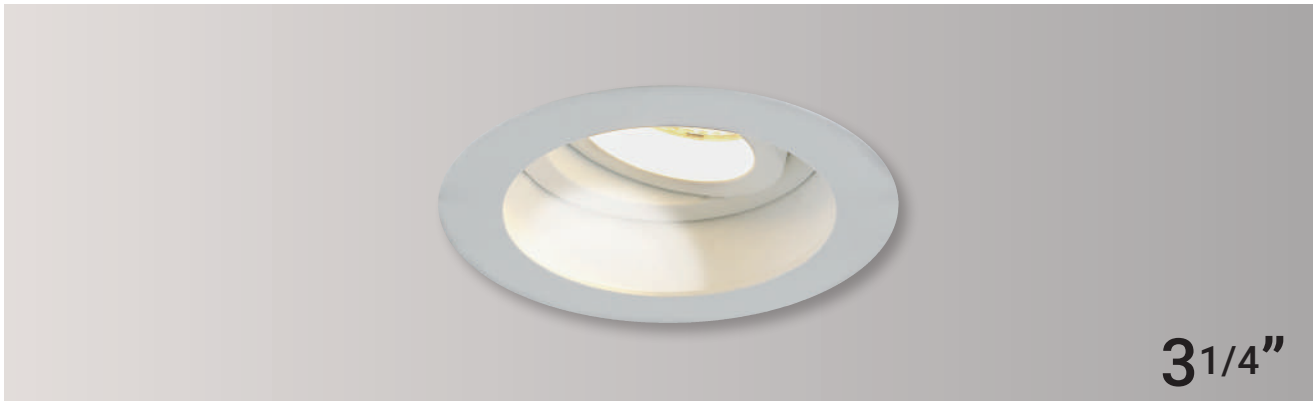

LAMPING
- 1 x 15W Integrated LED high performance COB
- **Beam angle:** 40˚
- **Kelvin:** 3000K or 3500K
- **CRI:** 90
- **Driver:** ERP brand 350 mA constant current Forward / reverse phase and 0-10V ready

ELECTRICAL
- Class 2 dimmable constant current driver (included)
- Driver box mates to fixture by 12” flexible BX cable
- Thermally protected
- **Input voltage:** 120V - 277V For 347V consult factory

HOUSING
- 18 gauge powder coated steel housing
- Remodel housing complete with adjustable mounting clips suitable for 1/2” and 5/8” drywall
- New construction plate, insulated ceiling box and airtight IC box sold separately (refer to housing options)*

GIMBAL
- Adjustable direction suits different application requirements
- **Tilt:** 30˚

DIMENSIONS
- **Cut hole:** ø3 1/4”
- **Fixture:** ø3 7/8” x 4 1/8”H

PHOTOMETRICS
- See pg 23

CUSTOMIZATION
- For customization, please consult Eurofase

SPECIFICATIONS

LED

WATTS	LUMENS	KELVIN	DIMMABLE	CRI	BEAM ANGLE	TILT
15W	1290lm	3000K / 3500K	YES	90+	40°	30°



FINISHES



-021 Black



-010 White

PRODUCT DIMENSIONS

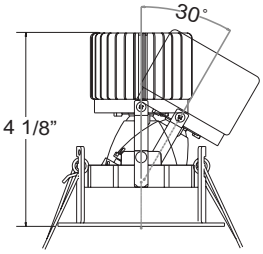

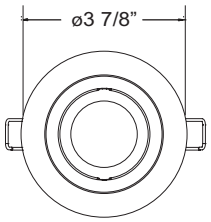

ORDERING GUIDE

MODEL	KELVIN	FINISH
28720	**-30** 3000K	**-021** Black
	-35 3500K	**-010** White

EXAMPLE: 28720-30-021



***HOUSING OPTIONS (SOLD SEPARATELY):** *Refer to page 119 for housing specification*

30534-018 NEW CONSTRUCTION PLATE



Dimension 11”L x 9”W x 1 3/8”H
Cut Hole ø3 1/4”

30530-026 AIRTIGHT IC BOX
30530-010 INSULATED CEILING BOX



Dimension 11”L x 9”W x 9 1/2”H
Cut Hole ø3 1/4”

AMIGO 15W DOWNLIGHT

31765



LAMPING
- 2 x 15W Integrated LED high performance COB
- **Beam angle:** 40˚
- **Kelvin:** 3000K/3500K
- **Lumen per head:** 1290lm
- **Total Lumens:** 2580lm
- **CRI:** 90+
- **Driver:** 2 x ERP brand 350 mA constant current Forward / reverse phase and 0-10V ready

ELECTRICAL
- Class 2 dimmable constant current driver (included)
- Driver box mates to fixture by 12” flexible BX cable
- Thermally protected
- **Input voltage:** 120V - 277V For 347V consult factory

HOUSING
- 18 gauge powder coated steel housing
- Remodel housing complete with adjustable mounting clips suitable for 1/2” and 5/8” drywall
- New construction plate, insulated ceiling box and airtight IC box sold separately (refer to housing options)*

DIMENSIONS
- **Cut hole:** 6 13/16”L x 3 3/8”W
- **Fixture:** 7 5/16”L x 3 7/8”W x 4 1/8”H

PHOTOMETRICS
- See pg 23

CUSTOMIZATION
- For customization, please consult Eurofase

SPECIFICATIONS

LED

WATTS	TOTAL LUMENS	KELVIN	DIMMABLE	CRI	BEAM ANGLE
15W	2580lm	3000K / 3500K	YES	90+	40°



FINISHES

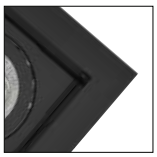

-028 Black



-015 White

PRODUCT DIMENSIONS

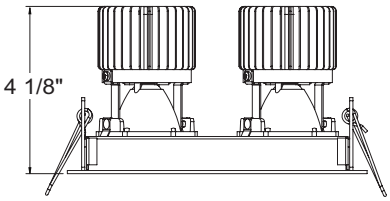

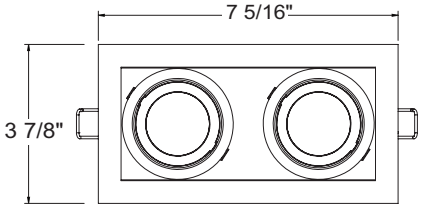

ORDERING GUIDE

MODEL	KELVIN	FINISH
31765	**-30** 3000K	**-028** Black
	-35 3500K	**-015** White

EXAMPLE: 31765-30-028



6 13/16”L x 3 3/8”W

***HOUSING OPTIONS (SOLD SEPARATELY):** *Refer to page 119 for housing specification*

31877-015 NEW CONSTRUCTION PLATE



Dimension 17”L x 12 3/4”W x 1 3/8”H
Cut Hole 6 13/16”L x 3 3/8”W

31879-023 AIRTIGHT IC BOX
31879-019 INSULATED CEILING BOX



Dimension 17”L x 12 3/4”W x 11 1/2”H
Cut Hole 6 13/16”L x 3 3/8”W

More detailed specification information and performance data is available at www.eurofase.com

AMIGO 15W GIMBAL

31763



LAMPING
- 2 x 15W Integrated LED high performance COB
- **Beam angle:** 40˚
- **Kelvin:** 3000K/3500K
- **Lumen per head:** 1290lm
- **Total Lumens:** 2580lm
- **CRI:** 90+
- **Driver:** 2 x ERP brand 350 mA constant current Forward / reverse phase and 0-10V ready

ELECTRICAL
- Class 2 dimmable constant current driver (included)
- Driver box mates to fixture by 12” flexible BX cable
- Thermally protected
- **Input voltage:** 120V - 277V For 347V consult factory

HOUSING
- 18 gauge powder coated steel housing
- Remodel housing complete with adjustable mounting clips suitable for 1/2” and 5/8” drywall
- New construction plate, insulated ceiling box and airtight IC box sold separately (refer to housing options)*

GIMBAL
- Adjustable direction suits different application requirements
- **Tilt:** 30˚

DIMENSIONS
- **Cut hole:** 6 13/16”L x 3 3/8”W
- **Fixture:** 7 5/16”L x 3 7/8”W x 4 1/8”H

PHOTOMETRICS
- See pg 23

CUSTOMIZATION
- For customization, please consult Eurofase

SPECIFICATIONS

LED

WATTS	TOTAL LUMENS	KELVIN	DIMMABLE	CRI	BEAM ANGLE	TILT
15W	2580lm	3000K / 3500K	YES	90+	40°	30°



FINISHES

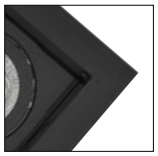

-023 Black



-011 White

PRODUCT DIMENSIONS

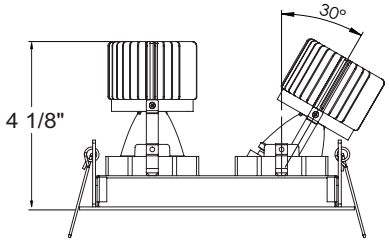

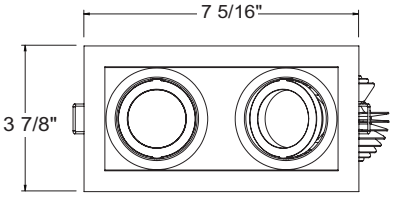

ORDERING GUIDE

MODEL	KELVIN	FINISH
31763	**-30** 3000K	**-023** Black
	-35 3500K	**-011** White

EXAMPLE: 31763-30-023



6 13/16”L x 3 3/8”W

***HOUSING OPTIONS (SOLD SEPARATELY):** *Refer to page 119 for housing specification*

31877-015 NEW CONSTRUCTION PLATE



Dimension 17”L x 12 3/4”W x 1 3/8”H
Cut Hole 6 13/16”L x 3 3/8”W

31879-023 AIRTIGHT IC BOX
31879-019 INSULATED CEILING BOX



Dimension 17”L x 12 3/4”W x 11 1/2”H
Cut Hole 6 13/16”L x 3 3/8”W

AMIGO 15W DOWNLIGHT

31766



LAMPING
- 3 x 15W Integrated LED high performance COB
- **Beam angle:** 40˚
- **Kelvin:** 3000K/3500K
- **Lumen per head:** 1290lm
- **Total Lumens:** 3870lm
- **CRI:** 90+
- **Driver:** 3 x ERP brand 350 mA constant current Forward / reverse phase and 0-10V ready

ELECTRICAL
- Class 2 dimmable constant current driver (included)
- Driver box mates to fixture by 12” flexible BX cable
- Thermally protected
- **Input voltage:** 120V - 277V For 347V consult factory

HOUSING
- 18 gauge powder coated steel housing
- Remodel housing complete with adjustable mounting clips suitable for 1/2” and 5/8” drywall
- New construction plate, insulated ceiling box and airtight IC box sold separately (refer to housing options)*

DIMENSIONS
- **Cut hole:** 10 1/4”L x 3 3/8”W
- **Fixture:** 10 3/4”L x 3 7/8”W x 4 1/8”H

PHOTOMETRICS
- See pg 24

CUSTOMIZATION
- For customization, please consult Eurofase

SPECIFICATIONS

LED

WATTS	TOTAL LUMENS	KELVIN	DIMMABLE	CRI	BEAM ANGLE
15W	3870lm	3000K / 3500K	YES	90+	40°



PRODUCT DIMENSIONS

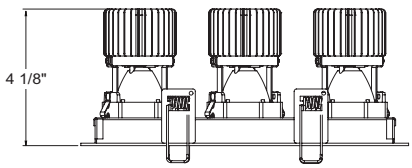

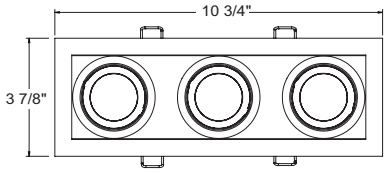

FINISHES

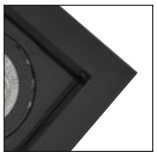

-024 Black



-012 White

ORDERING GUIDE

MODEL	KELVIN	FINISH
31766	**-30** 3000K	**-024** Black
	-35 3500K	**-012** White

EXAMPLE: 31766-30-024



10 1/4”L x 3 3/8”W

***HOUSING OPTIONS (SOLD SEPARATELY):** *Refer to page 119 for housing specification*

31878-012 NEW CONSTRUCTION PLATE



Dimension 25”L x 12”W x 1 3/8”H
Cut Hole 10 1/4”L x 3 3/8”W

31880-026 AIRTIGHT IC BOX
31880-015 INSULATED CEILING BOX



Dimension 25”L x 12”W x 11 1/2”H
Cut Hole 10 1/4”L x 3 3/8”W

More detailed specification information and performance data is available at www.eurofase.com

AMIGO 15W GIMBAL

31764



LAMPING
- 3 x 15W Integrated LED high performance COB
- **Beam angle:** 40˚
- **Kelvin:** 3000K/3500K
- **Lumen per head:** 1290lm
- **Total Lumens:** 3870lm
- **CRI:** 90+
- **Driver:** 3 x ERP brand 350 mA constant current Forward / reverse phase and 0-10V ready

ELECTRICAL
- Class 2 dimmable constant current driver (included)
- Driver box mates to fixture by 12” flexible BX cable
- Thermally protected
- **Input voltage:** 120V - 277V For 347V consult factory

HOUSING
- 18 gauge powder coated steel housing
- Remodel housing complete with adjustable mounting clips suitable for 1/2” and 5/8” drywall
- New construction plate, insulated ceiling box and airtight IC box sold separately (refer to housing options)*

GIMBAL
- Adjustable direction suits different application requirements
- **Tilt:** 30˚

DIMENSIONS
- **Cut hole:** 10 1/4”L x 3 3/8”W
- **Fixture:** 10 3/4”L x 3 7/8”W x 4 1/8”H

PHOTOMETRICS
- See pg 24

CUSTOMIZATION
- For customization, please consult Eurofase

SPECIFICATIONS

LED

WATTS	TOTAL LUMENS	KELVIN	DIMMABLE	CRI	BEAM ANGLE	TILT
15W	3870lm	3000K / 3500K	YES	90+	40°	30°



PRODUCT DIMENSIONS

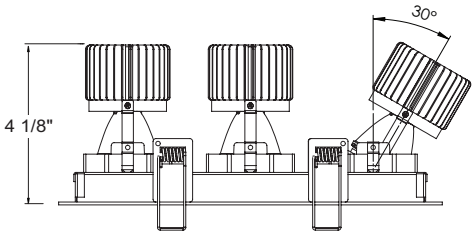

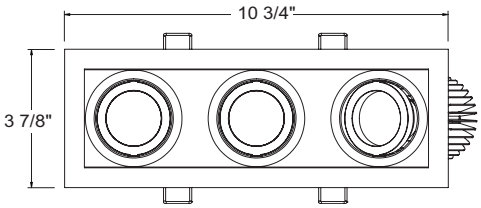

FINISHES

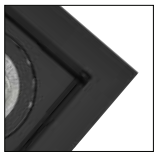

-022 Black



-018 White

ORDERING GUIDE

MODEL	KELVIN	FINISH
31764	**-30** 3000K	**-022** Black
	-35 3500K	**-018** White

EXAMPLE: 31764-30-022



6 13/16”L x 3 3/8”W

***HOUSING OPTIONS (SOLD SEPARATELY):** *Refer to page 119 for housing specification*

31878-012 NEW CONSTRUCTION PLATE



Dimension 25”L x 12”W x 1 3/8”H
Cut Hole 10 1/4”L x 3 3/8”W

31880-026 AIRTIGHT IC BOX
31880-015 INSULATED CEILING BOX

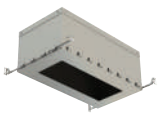

Dimension 25”L x 12”W x 11 1/2”H
Cut Hole 10 1/4”L x 3 3/8”W

3” AMIGO ROUND SHOWER LED RECESSED

30351-011



LAMPING
- 1 x 15W Integrated LED TRIAC Dimming. For 0-10V and alternate dimming options consult Eurofase
- **Beam angle:** 70˚
- **Kelvin:** 3000K
- **Lumen per head:** 1290lm
- **CRI:** 80+
- **IP:** 44

ELECTRICAL
- Class 2 dimmable constant current driver (included)
- Driver box mates to fixture by 12” flexible BX cable
- Thermally protected
- **Input voltage:** 120V
  For 277V and 347V input options consult Eurofase

HOUSING
- Cast aluminum structure
- New construction plate, insulated ceiling box sold separately (refer to housing options)*

DIMENSIONS
- **Cut hole:** ø3”
- **Fixture:** ø3 3/8”L x 2 3/4”H

CUSTOMIZATION
- For customization, please consult Eurofase

Wet Location

SPECIFICATIONS

LED

WATTS	LUMENS	KELVIN	DIMMABLE	CRI	BEAM ANGLE
15W	1290lm	3000K	TRIAC	80+	70°



FINISHES



-011 White/Frost

PRODUCT DIMENSIONS

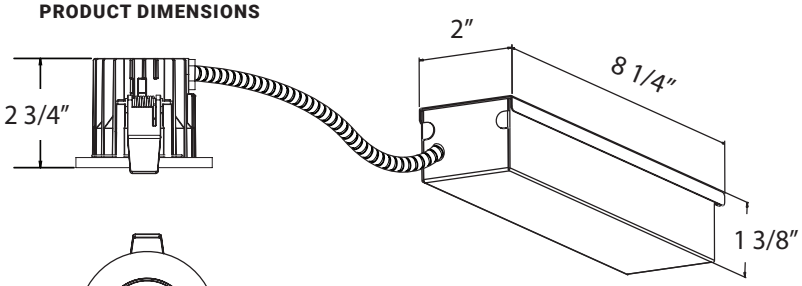

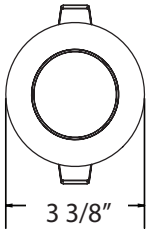



ø3”

***HOUSING OPTIONS (SOLD SEPARATELY):**

32506-010 NEW CONSTRUCTION PLATE

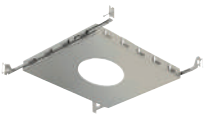

Dimension 9 1/2”L x 9 1/4”W x 1 3/8”H
Cut Hole ø3”

32507-015 INSULATED CEILING BOX



Dimension 11”L x 8 7/8”W x 9 1/2”H
Cut Hole ø3”

More detailed specification information and performance data is available at www.eurofase.com

3” AMIGO SQUARE SHOWER LED RECESSED

31903-011



LAMPING
- 1 x 15W Integrated LED TRIAC Dimming. For 0-10V and alternate dimming options consult Eurofase
- **Beam angle:** 70˚
- **Kelvin:** 3000K
- **Lumen per head:** 1290lm
- **CRI:** 80+
- **IP:** 44

ELECTRICAL
- Class 2 dimmable constant current driver (included)
- Driver box mates to fixture by 12” flexible BX cable
- Thermally protected
- **Input voltage:** 120V
  For 277V and 347V input options consult Eurofase

HOUSING
- Cast aluminum structure
- New construction plate, insulated ceiling box sold separately (refer to housing options)*

DIMENSIONS
- **Cut hole:** 3”L x 3”W
- **Fixture:** 3 3/8”L x 3 3/8”W x 2 3/4”H

CUSTOMIZATION
- For customization, please consult Eurofase

Wet Location

SPECIFICATIONS

LED

WATTS	LUMENS	KELVIN	DIMMABLE	CRI	BEAM ANGLE
15W	1290lm	3000K	TRIAC	80+	70°



FINISHES



-011 White/Frost

PRODUCT DIMENSIONS

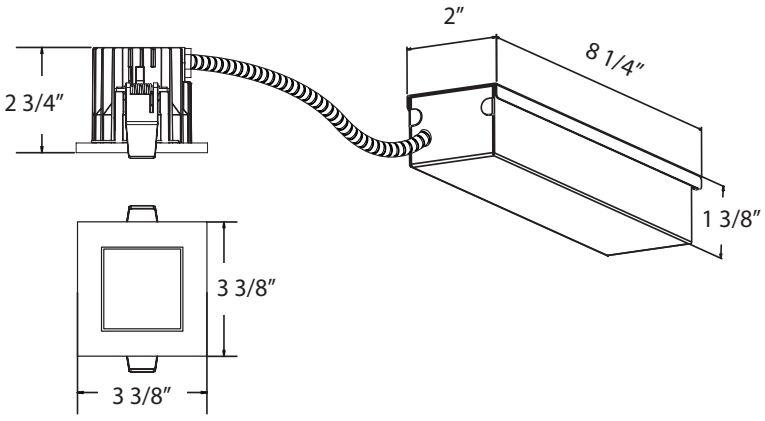



3”L x 3”W

***HOUSING OPTIONS (SOLD SEPARATELY):**

32508-012 NEW CONSTRUCTION PLATE



Dimension 11”L x 8 7/8”W x 1 3/8”H
Cut Hole 3”L x 3”W”

32509-017 INSULATED CEILING BOX



Dimension 11”L x 8 7/8”W x 9 1/2”H
Cut Hole 3”L x 3”W”

AMIGO 15W TRIMLESS DOWNLIGHT

28717



LAMPING
- 1 x 15W Integrated LED high performance COB
- **Beam angle:** 40˚
- **Kelvin:** 3000K or 3500K
- **CRI:** 90
- **Driver:** ERP brand 350 mA constant current Forward / reverse phase and 0-10V ready

ELECTRICAL
- Class 2 dimmable constant current driver (included)
- Driver box mates to fixture by 12” flexible BX cable
- Thermally protected
- **Input voltage:** 120V - 277V For 347V consult factory

HOUSING
- 18 gauge powder coated steel housing
- New construction plate, insulated ceiling box and airtight IC box sold separately (refer to housing options)*

MESH PLATE
- Steel mesh plate (included)
- Perforated perimeter allows mud to bond to mounting surface leaving a seamless finish in the ceiling

DIMENSIONS
- **Cut hole:** 3”L x 3”W
- **Fixture:** ø2 3/4” x 4 1/8”H

PHOTOMETRICS
- See pg 23

CUSTOMIZATION
- For customization, please consult Eurofase

SPECIFICATIONS

LED

WATTS	LUMENS	KELVIN	DIMMABLE	CRI	BEAM ANGLE
15W	1290lm	3000K / 3500K	YES	90+	40°

Driver Box included



Mesh Plate included



PRODUCT DIMENSIONS

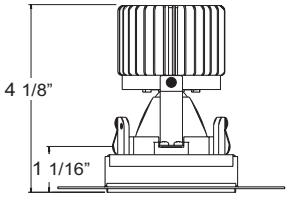

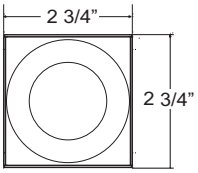

FINISHES



-024 Black



-010 White

ORDERING GUIDE

MODEL	KELVIN	FINISH
28717	**-30** 3000K	**-024** Black
	-35 3500K	**-010** White

EXAMPLE: 28717-30-024



3”L x 3”W

***HOUSING OPTIONS (SOLD SEPARATELY):** *Refer to page 119 for housing specification*

30536-012 NEW CONSTRUCTION PLATE



Dimension 11”L x 9”W x 1 3/8”H
Cut Hole 3”L x 3”W

30532-023 AIRTIGHT IC BOX
30532-014 INSULATED CEILING BOX



Dimension 11”L x 9”W x 9 1/2”H
Cut Hole 3”L x 3”W

More detailed specification information and performance data is available at www.eurofase.com

AMIGO 15W TRIMLESS GIMBAL

28718



LAMPING
- 1 x 15W Integrated LED high performance COB
- **Beam angle:** 40˚
- **Kelvin:** 3000K or 3500K
- **CRI:** 90
- **Driver:** ERP brand 350 mA constant current Forward / reverse phase and 0-10V ready

ELECTRICAL
- Class 2 dimmable constant current driver (included)
- Driver box mates to fixture by 12” flexible BX cable
- Thermally protected
- **Input voltage:** 120V - 277V For 347V consult factory

HOUSING
- 18 gauge powder coated steel housing
- New construction plate, insulated ceiling box and airtight IC box sold separately (refer to housing options)*

GIMBAL
- Adjustable direction suits different application requirements
- **Tilt:** 30˚

MESH PLATE
- Steel mesh plate (included)
- Perforated perimeter allows mud to bond to mounting surface leaving a seamless finish in the ceiling

DIMENSIONS
- **Cut hole:** 3”L x 3”W
- **Fixture:** ø2 3/4” x 4 1/8”H

PHOTOMETRICS
- See pg 23

CUSTOMIZATION
- For customization, please consult Eurofase

SPECIFICATIONS

LED

WATTS	LUMENS	KELVIN	DIMMABLE	CRI	BEAM ANGLE	TILT
15W	1290lm	3000K / 3500K	YES	90+	40°	30°

Driver Box included



Mesh Plate included



FINISHES



-028 Black



-017 White

PRODUCT DIMENSIONS

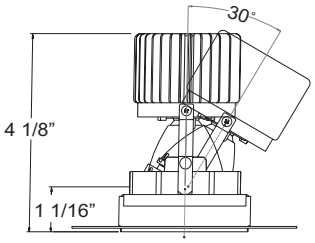

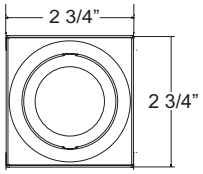



3”L x 3”W

ORDERING GUIDE

MODEL	KELVIN	FINISH
28718	**-30** 3000K	**-028** Black
	-35 3500K	**-017** White

EXAMPLE: 28718-30-017

***HOUSING OPTIONS (SOLD SEPARATELY):** *Refer to page 119 for housing specification*

30536-012 NEW CONSTRUCTION PLATE



Dimension 11”L x 9”W x 1 3/8”H
Cut Hole 3”L x 3”W

30532-023 AIRTIGHT IC BOX
30532-014 INSULATED CEILING BOX



Dimension 11”L x 9”W x 9 1/2”H
Cut Hole 3”L x 3”W

AMIGO 15W TRIMLESS DOWNLIGHT

28715



LAMPING
- 1 x 15W Integrated LED high performance COB
- **Beam angle:** 40˚
- **Kelvin:** 3000K or 3500K
- **CRI:** 90
- **Driver:** ERP brand 350 mA constant current Forward / reverse phase and 0-10V ready

ELECTRICAL
- Class 2 dimmable constant current driver (included)
- Driver box mates to fixture by 12” flexible BX cable
- Thermally protected
- **Input voltage:** 120V - 277V For 347V consult factory

HOUSING
- 18 gauge powder coated steel housing
- New construction plate, insulated ceiling box and airtight IC box sold separately (refer to housing options)*

MESH PLATE
- Steel mesh plate (included)
- Perforated perimeter allows mud to bond to mounting surface leaving a seamless finish in the ceiling

DIMENSIONS
- **Cut hole:** ø3”
- **Fixture:** ø2 3/4” x 4 1/8”H

PHOTOMETRICS
- See pg 23

CUSTOMIZATION
- For customization, please consult Eurofase

SPECIFICATIONS

LED

WATTS	LUMENS	KELVIN	DIMMABLE	CRI	BEAM ANGLE
15W	1290lm	3000K / 3500K	YES	90+	40°

Driver Box included



Mesh Plate included



FINISHES



-024 Black



-016 White

PRODUCT DIMENSIONS

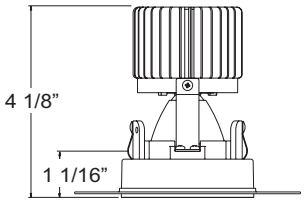

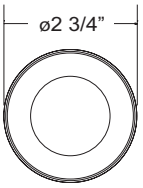

ORDERING GUIDE

MODEL	KELVIN	FINISH
28715	**-30** 3000K	**-024** Black
	-35 3500K	**-016** White

EXAMPLE: 28715-30-024



ø3”

***HOUSING OPTIONS (SOLD SEPARATELY):**

Refer to page 119 for housing specification

30537-019 NEW CONSTRUCTION PLATE

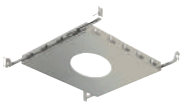

Dimension 11”L x 9”W x 1 3/8”H
Cut Hole ø3”

30533-028 AIRTIGHT IC BOX
30533-011 INSULATED CEILING BOX



Dimension 11”L x 9”W x 9 1/2”H
Cut Hole ø3”

More detailed specification information and performance data is available at www.eurofase.com

AMIGO 15W TRIMLESS GIMBAL

28716



LAMPING
- 1 x 15W Integrated LED high performance COB
- **Beam angle:** 40˚
- **Kelvin:** 3000K or 3500K
- **CRI:** 90
- **Driver:** ERP brand 350 mA constant current Forward / reverse phase and 0-10V ready

ELECTRICAL
- Class 2 dimmable constant current driver (included)
- Driver box mates to fixture by 12” flexible BX cable
- Thermally protected
- **Input voltage:** 120V - 277V For 347V consult factory

HOUSING
- 18 gauge powder coated steel housing
- New construction plate, insulated ceiling box and airtight IC box sold separately (refer to housing options)*

GIMBAL
- Adjustable direction suits different application requirements
- **Tilt:** 30˚

MESH PLATE
- Steel mesh plate (included)
- Perforated perimeter allows mud to bond to mounting surface leaving a seamless finish in the ceiling

DIMENSIONS
- **Cut hole:** ø3”
- **Fixture:** ø2 3/4” x 4 1/8”H

PHOTOMETRICS
- See pg 23

CUSTOMIZATION
- For customization, please consult Eurofase

SPECIFICATIONS

LED

WATTS	LUMENS	KELVIN	DIMMABLE	CRI	BEAM ANGLE	TILT
15W	1290lm	3000K / 3500K	YES	90+	40°	30°

Driver Box included



Mesh Plate included



FINISHES



-028 Black



-013 White

PRODUCT DIMENSIONS

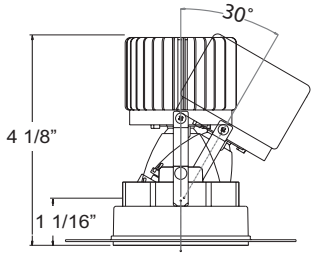

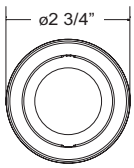



ø3”

ORDERING GUIDE

MODEL	KELVIN	FINISH
28716	**-30** 3000K	**-028** Black
	-35 3500K	**-013** White

EXAMPLE: 28716-30-028

***HOUSING OPTIONS (SOLD SEPARATELY):** *Refer to page 119 for housing specification*

30537-019 NEW CONSTRUCTION PLATE



Dimension 11”L x 9”W x 1 3/8”H
Cut Hole ø3”

30533-028 AIRTIGHT IC BOX
30533-011 INSULATED CEILING BOX



Dimension 11”L x 9”W x 9 1/2”H
Cut Hole ø3”

AMIGO 15W TRIMLESS DOWNLIGHT

36024



LAMPING
- 2 x 15W Integrated LED high performance COB
- **Beam angle:** 40˚
- **Kelvin:** 3000K/3500K
- **Lumen per head:** 1290lm
- **Total Lumens:** 2580lm
- **CRI:** 90+
- **Driver:** 2 x ERP brand 350 mA constant current Forward / reverse phase and 0-10V ready

ELECTRICAL
- Class 2 dimmable constant current driver (included)
- Driver box mates to fixture by 12" flexible BX cable
- Thermally protected
- **Input voltage:** 120V - 277V For 347V consult factory

HOUSING
- 18 gauge powder coated steel housing
- New construction plate, insulated ceiling box and airtight IC box sold separately (refer to housing options)*

MESH PLATE
- Steel mesh plate (included)
- Perforated perimeter allows mud to bond to mounting surface leaving a seamless finish in the ceiling

DIMENSIONS
- **Cut hole:** 6 1/2"L x 3"W
- **Fixture:** 6 1/4"L x 2 3/4"W x 4 1/8"H

PHOTOMETRICS
- See pg 23

CUSTOMIZATION
- For customization, please consult Eurofase

SPECIFICATIONS

LED

WATTS	TOTAL LUMENS	KELVIN	DIMMABLE	CRI	BEAM ANGLE
15W	2580lm	3000K / 3500K	YES	90+	40°

Driver Box included



Mesh Plate included



PRODUCT DIMENSIONS

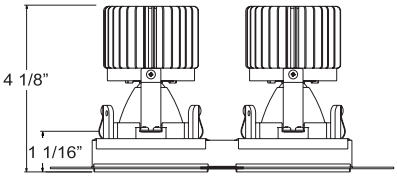

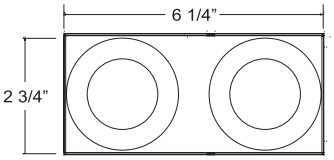

FINISHES



-01 Black



-02 White

ORDERING GUIDE

MODEL	KELVIN	FINISH
36024	**-30** 3000K	**-01** Black
	-35 3500K	**-02** White

EXAMPLE: 36024-30-01



6 1/2"L x 3"W

***HOUSING OPTIONS (SOLD SEPARATELY):** *Refer to page 119 for housing specification*

36226-016 NEW CONSTRUCTION PLATE



Dimension 17"L x 12 3/4"W x 1 3/8"H
Cut Hole 6 1/2"L x 3"W

36227-013 AIRTIGHT IC BOX



Dimension 17"L x 12 3/4"W x 11 1/2"H
Cut Hole 6 1/2"L x 3"W

More detailed specification information and performance data is available at www.eurofase.com

AMIGO 15W TRIMLESS GIMBAL

36025



LAMPING
- 1 x 15W Integrated LED high performance COB
- **Beam angle:** 40˚
- **Kelvin:** 3000K/3500K
- **Lumen per head:** 1290lm
- **Total Lumens:** 2580lm
- **CRI:** 90+
- **Driver:** 2 x ERP brand 350 mA constant current Forward / reverse phase and 0-10V ready

ELECTRICAL
- Class 2 dimmable constant current driver (included)
- Driver box mates to fixture by 12” flexible BX cable
- Thermally protected
- **Input voltage:** 120V - 277V For 347V consult factory

HOUSING
- 18 gauge powder coated steel housing
- New construction plate, insulated ceiling box and airtight IC box sold separately (refer to housing options)*

GIMBAL
- Adjustable direction suits different application requirements
- **Tilt:** 30˚

MESH PLATE
- Steel mesh plate (included)
- Perforated perimeter allows mud to bond to mounting surface leaving a seamless finish in the ceiling

DIMENSIONS
- **Cut hole:** 6 1/2”L x 3”W
- **Fixture:** 6 1/4”L x 2 3/4”W x 4 1/8”H

PHOTOMETRICS
- See pg 23

CUSTOMIZATION
- For customization, please consult Eurofase

SPECIFICATIONS

LED

WATTS	TOTAL LUMENS	KELVIN	DIMMABLE	CRI	BEAM ANGLE	TILT
15W	2580lm	3000K / 3500K	YES	90+	40°	30°

Driver Box included



Mesh Plate included



FINISHES



-01 Black



-02 White

PRODUCT DIMENSIONS

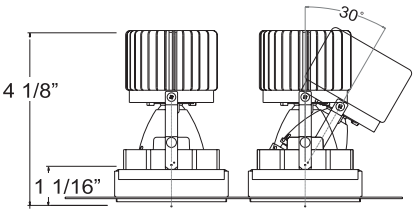

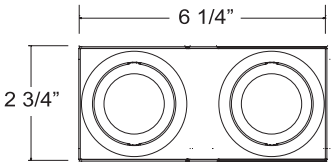

ORDERING GUIDE

MODEL	KELVIN	FINISH
36025	**-30** 3000K	**-01** Black
	-35 3500K	**-02** White

EXAMPLE: 36025-30-01



6 1/2”L x 3”W

***HOUSING OPTIONS (SOLD SEPARATELY):** *Refer to page 119 for housing specification*

36226-016 NEW CONSTRUCTION PLATE



Dimension 17”L x 12 3/4”W x 1 3/8”H
Cut Hole 6 1/2”L x 3”W

36227-013 AIRTIGHT IC BOX



Dimension 17”L x 12 3/4”W x 11 1/2”H
Cut Hole 6 1/2”L x 3”W

AMIGO 15W TRIMLESS DOWNLIGHT

36026



LAMPING
- 3 x 15W Integrated LED high performance COB
- **Beam angle:** 40˚
- **Kelvin:** 3000K/3500K
- **Lumen per head:** 1290lm
- **Total Lumens:** 3870lm
- **CRI:** 90+
- **Driver:** 3 x ERP brand 350 mA constant current Forward / reverse phase and 0-10V ready

ELECTRICAL
- Class 2 dimmable constant current driver (included)
- Driver box mates to fixture by 12” flexible BX cable
- Thermally protected
- **Input voltage:** 120V - 277V For 347V consult factory

HOUSING
- 18 gauge powder coated steel housing
- New construction plate, insulated ceiling box and airtight IC box sold separately (refer to housing options)*

MESH PLATE
- Steel mesh plate (included)
- Perforated perimeter allows mud to bond to mounting surface leaving a seamless finish in the ceiling

DIMENSIONS
- **Cut hole:** 10”L x 3”W
- **Fixture:** 9 3/4”L x 2 3/4”W x 4 1/8”H

PHOTOMETRICS
- See pg 24

CUSTOMIZATION
- For customization, please consult Eurofase

SPECIFICATIONS

LED

WATTS	TOTAL LUMENS	KELVIN	DIMMABLE	CRI	BEAM ANGLE
15W	3870lm	3000K / 3500K	YES	90+	40°





FINISHES



-01 Black



-02 White

PRODUCT DIMENSIONS

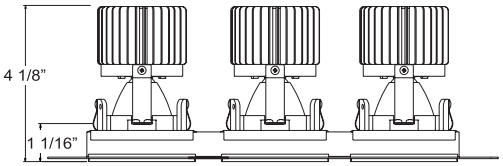

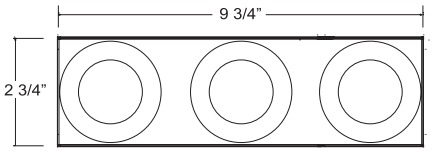

ORDERING GUIDE

MODEL	KELVIN	FINISH
36026	**-30** 3000K	**-01** Black
	-35 3500K	**-02** White

EXAMPLE: 36026-30-01



10”L x 3”W

***HOUSING OPTIONS (SOLD SEPARATELY):** *Refer to page 119 for housing specification*

36229-017 NEW CONSTRUCTION PLATE



Dimension 25”L x 12”W x 1 3/8”H
Cut Hole 10”L x 3”W

36230-013 AIRTIGHT IC BOX

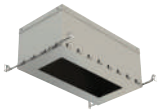

Dimension 25”L x 12”W x 11 1/2”H
Cut Hole 10”L x 3”W

More detailed specification information and performance data is available at www.eurofase.com

AMIGO 15W TRIMLESS GIMBAL

36027



LAMPING
- 3 x 15W Integrated LED high performance COB
- **Beam angle:** 40˚
- **Kelvin:** 3000K/3500K
- **Lumen per head:** 1290lm
- **Total Lumens:** 3870lm
- **CRI:** 90+
- **Driver:** 3 x ERP brand 350 mA constant current Forward / reverse phase and 0-10V ready

ELECTRICAL
- Class 2 dimmable constant current driver (included)
- Driver box mates to fixture by 12" flexible BX cable
- Thermally protected
- **Input voltage:** 120V - 277V For 347V consult factory

HOUSING
- 18 gauge powder coated steel housing
- New construction plate, insulated ceiling box and airtight IC box sold separately (refer to housing options)*

GIMBAL
- Adjustable direction suits different application requirements
- **Tilt:** 30˚

MESH PLATE
- Steel mesh plate (included)
- Perforated perimeter allows mud to bond to mounting surface leaving a seamless finish in the ceiling

DIMENSIONS
- **Cut hole:** 10"L x 3"W
- **Fixture:** 9 3/4"L x 2 3/4"W x 4 1/8"H

PHOTOMETRICS
- See pg 24

CUSTOMIZATION
- For customization, please consult Eurofase

SPECIFICATIONS

LED

WATTS	TOTAL LUMENS	KELVIN	DIMMABLE	CRI	BEAM ANGLE	TILT
15W	3870lm	3000K / 3500K	YES	90+	40°	30°



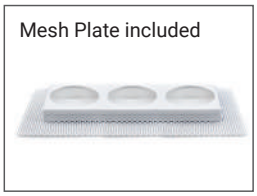

FINISHES



-01 Black



-02 White

PRODUCT DIMENSIONS

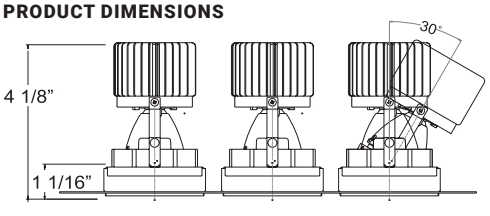



10"L x 3"W

ORDERING GUIDE

MODEL	KELVIN	FINISH
36027	**-30** 3000K	**-01** Black
	-35 3500K	**-02** White

EXAMPLE: 36027-30-01

***HOUSING OPTIONS (SOLD SEPARATELY):** *Refer to page 119 for housing specification*

36229-017 NEW CONSTRUCTION PLATE



Dimension 25"L x 12"W x 1 3/8"H
Cut Hole 10"L x 3"W

36230-013 AIRTIGHT IC BOX

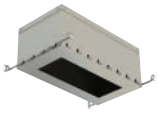

Dimension 25"L x 12"W x 11 1/2"H
Cut Hole 10"L x 3"W

AMIGO 15W PHOTOMETRICS LED






28721 | 28722 | 28719 | 28720 | 28717 | 28718 | 28715 | 28716

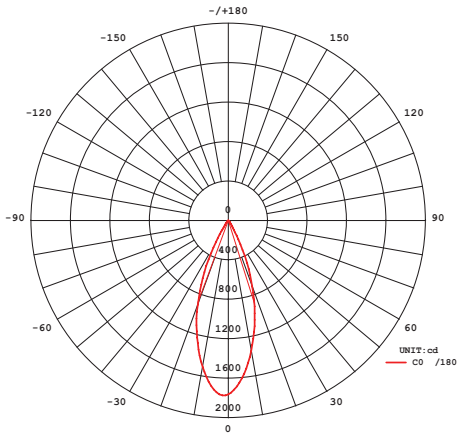

AVERAGE BEAM ANGLE(50%):37.9 DEG

LUMINOUS INTENSITY DISTRIBUTION DIAGRAM

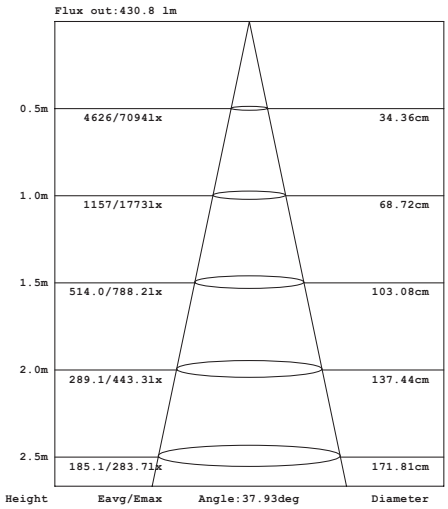

Note:The Curves indicate the illuminated area and the average illumination when the luminaire is at different distance.




31765 | 31763 | 36024 | 36025

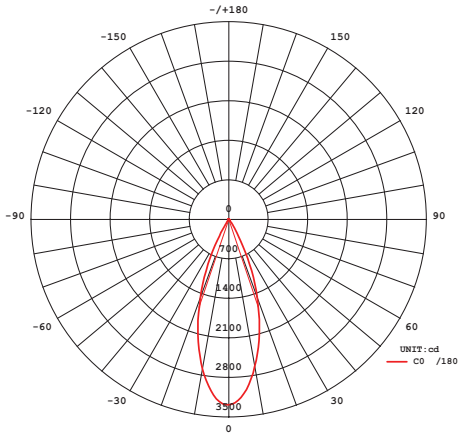

AVERAGE BEAM ANGLE(50%):37.6 DEG

LUMINOUS INTENSITY DISTRIBUTION DIAGRAM

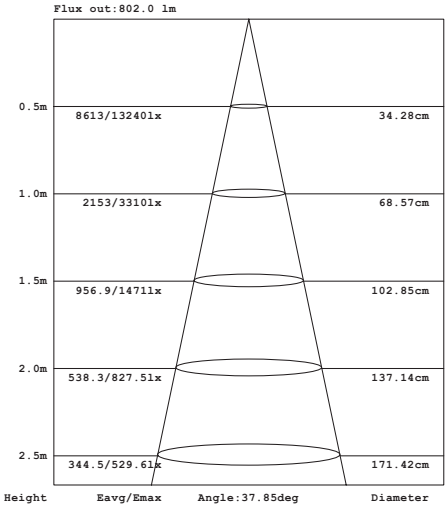

Note:The Curves indicate the illuminated area and the average illumination when the luminaire is at different distance.

LED AMIGO 15W PHOTOMETRICS





31766 | 31764 | 36026 | 36027

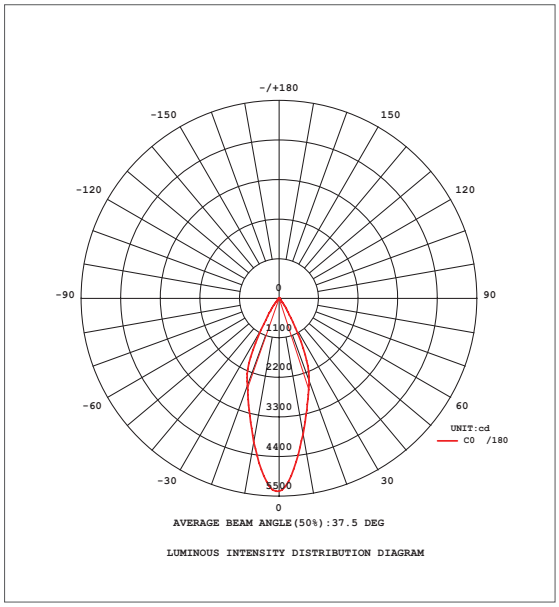

AVERAGE BEAM ANGLE(50%):37.5 DEG

LUMINOUS INTENSITY DISTRIBUTION DIAGRAM

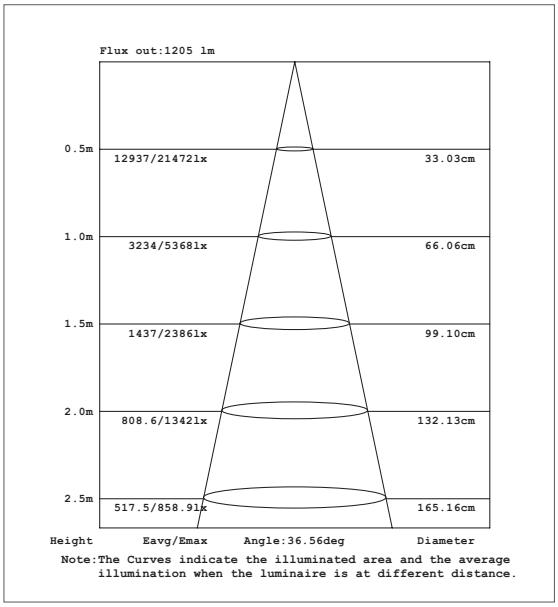

Note:The Curves indicate the illuminated area and the average illumination when the luminaire is at different distance.

AMIGO 26W LED

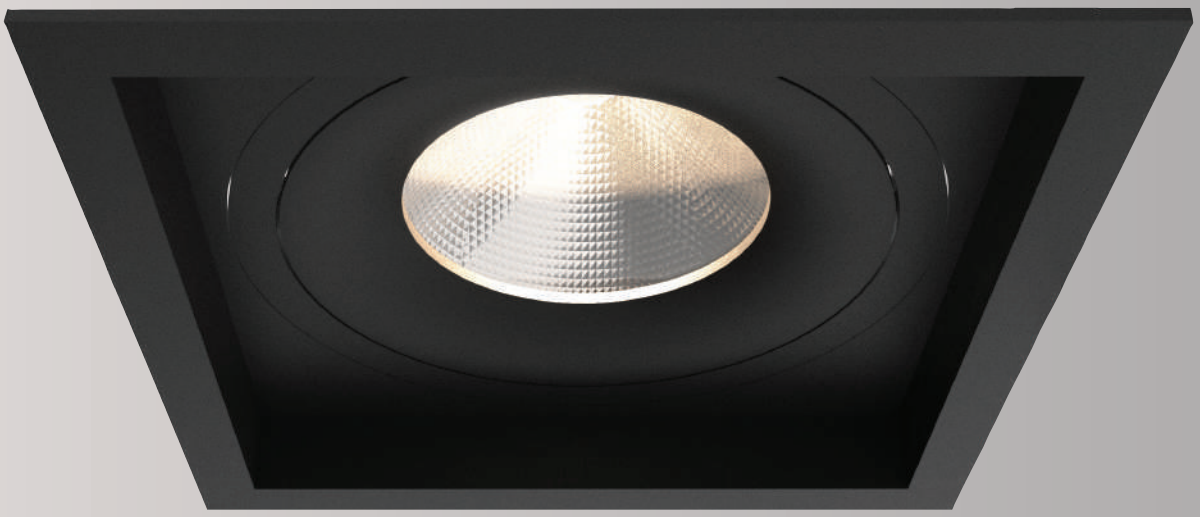





LED AMIGO 26W

TRIM

DOWNLIGHT

35137



Page 27

35141



Page 29

35145



Page 31

35147



Page 35

GIMBAL

35138



Page 28

35142



Page 30

35146



Page 32

35148



Page 34

TRIMLESS

DOWNLIGHT

35139



Page 35

35143



Page 37

35355



Page 39

35357



Page 41

GIMBAL

35140



Page 36

35144



Page 38

35356



Page 40

35358



Page 42

AMIGO 26W DOWNLIGHT

35137



LAMPING
- 1 x 26W Integrated LED high performance COB
- **Beam angle:** 40˚
- **Kelvin:** 3000K/3500K
- **Lumen per head:** 2560lm
- **CRI:** 90+
- **Driver:** ERP brand 700 mA constant current Forward / reverse phase and 0-10V ready

ELECTRICAL
- Class 2 dimmable constant current driver (included)
- Driver box mates to fixture by 12” flexible BX cable
- Thermally protected
- **Input voltage:** 120V - 277V For 347V consult factory

HOUSING
- 18 gauge powder coated steel housing
- Remodel housing complete with adjustable mounting clips suitable for 1/2” and 5/8” drywall
- New construction plate, insulated ceiling box and airtight IC box sold separately (refer to housing options)*

DIMENSIONS
- **Cut hole:** 6 1/4”L x 6 1/4”W
- **Fixture:** 6 3/4”L x 6 3/4”W x 5 1/4”H

PHOTOMETRICS
- See pg 43

CUSTOMIZATION
- For customization, please consult Eurofase

ORDERING GUIDE

MODEL	KELVIN	FINISH
35137	**-30** 3000K	**-01** Black
	-35 3500K	**-02** White

EXAMPLE: 35137-30-01

SPECIFICATIONS

LED

WATTS	LUMENS	KELVIN	DIMMABLE	CRI	BEAM ANGLE
26W	2560lm	3000K / 3500K	YES	90+	40°



PRODUCT DIMENSIONS

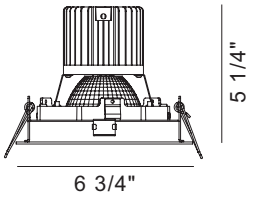

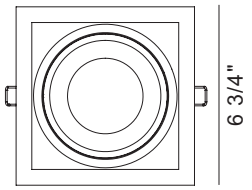



6 1/4”L x 6 1/4”W

FINISHES

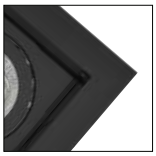

-01 Black



-02 White

***HOUSING OPTIONS (SOLD SEPARATELY):** *Refer to page 120 for housing specification*

36255-016 NEW CONSTRUCTION PLATE



Dimension 12 3/4”L x 12 3/4”W x 1 3/8”H
Cut Hole 6 1/4”L x 6 1/4”W

36203-017 AIRTIGHT IC BOX



Dimension 12 3/4”L x 12 3/4”W x 11 1/2”H
Cut Hole 6 1/4”L x 6 1/4”W

More detailed specification information and performance data is available at www.eurofase.com

AMIGO 26W GIMBAL

35138



LAMPING
- 1 x 26W Integrated LED high performance COB
- **Beam angle:** 40˚
- **Kelvin:** 3000K/3500K
- **Lumen per head:** 2560lm
- **CRI:** 90+
- **Driver:** ERP brand 700 mA constant current Forward / reverse phase and 0-10V ready

ELECTRICAL
- Class 2 dimmable constant current driver (included)
- Driver box mates to fixture by 12" flexible BX cable
- Thermally protected
- **Input voltage:** 120V - 277V For 347V consult factory

HOUSING
- 18 gauge powder coated steel housing
- Remodel housing complete with adjustable mounting clips suitable for 1/2" and 5/8" drywall
- New construction plate, insulated ceiling box and airtight IC box sold separately (refer to housing options)*

GIMBAL
- Adjustable direction suits different application requirements
- **Tilt:** 30˚

DIMENSIONS
- **Cut hole:** 6 1/4"L x 6 1/4"W
- **Fixture:** 6 3/4"L x 6 3/4"W x 5 1/4"H

PHOTOMETRICS
- See pg 43

CUSTOMIZATION
- For customization, please consult Eurofase

SPECIFICATIONS

LED

WATTS	LUMENS	KELVIN	DIMMABLE	CRI	BEAM ANGLE	TILT
26W	2560lm	3000K / 3500K	YES	90+	40°	30°



FINISHES

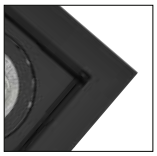

-01 Black



-02 White

PRODUCT DIMENSIONS

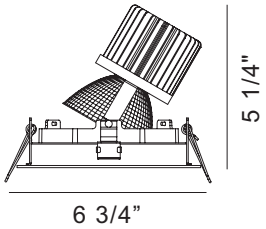

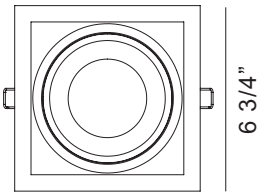



6 1/4"L x 6 1/4"W

ORDERING GUIDE

MODEL	KELVIN	FINISH
35138	**-30** 3000K	**-01** Black
	-35 3500K	**-02** White

EXAMPLE: 35138-30-01

***HOUSING OPTIONS (SOLD SEPARATELY):** *Refer to page 120 for housing specification*

36255-016 NEW CONSTRUCTION PLATE



Dimension 12 3/4"L x 12 3/4"W x 1 3/8"H
Cut Hole 6 1/4"L x 6 1/4"W

36203-017 AIRTIGHT IC BOX



Dimension 12 3/4"L x 12 3/4"W x 11 1/2"H
Cut Hole 6 1/4"L x 6 1/4"W

AMIGO 26W DOWNLIGHT

35141



LAMPING
- 1 x 26W Integrated LED high performance COB
- **Beam angle:** 40˚
- **Kelvin:** 3000K/3500K
- **Lumen per head:** 2560lm
- **CRI:** 90+
- **Driver:** ERP brand 700 mA constant current Forward / reverse phase and 0-10V ready

ELECTRICAL
- Class 2 dimmable constant current driver (included)
- Driver box mates to fixture by 12” flexible BX cable
- Thermally protected
- **Input voltage:** 120V - 277V For 347V consult factory

HOUSING
- 18 gauge powder coated steel housing
- Remodel housing complete with adjustable mounting clips suitable for 1/2” and 5/8” drywall
- New construction plate, insulated ceiling box and airtight IC box sold separately (refer to housing options)*

DIMENSIONS
- **Cut hole:** ø6 1/4”
- **Fixture:** ø6 3/4” x 5 1/4”H

PHOTOMETRICS
- See pg 43

CUSTOMIZATION
- For customization, please consult Eurofase

SPECIFICATIONS

LED

WATTS	LUMENS	KELVIN	DIMMABLE	CRI	BEAM ANGLE
26W	2560lm	3000K / 3500K	YES	90+	40°



PRODUCT DIMENSIONS

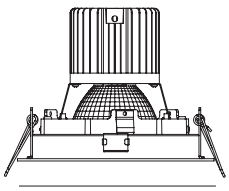

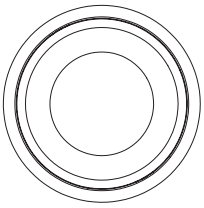



ø6 1/4”

FINISHES



-01 Black



-02 White

ORDERING GUIDE

MODEL	KELVIN	FINISH
35141	**-30** 3000K	**-01** Black
	-35 3500K	**-02** White

EXAMPLE: 35141-30-01

***HOUSING OPTIONS (SOLD SEPARATELY):** *Refer to page 120 for housing specification*

36205-011 NEW CONSTRUCTION PLATE

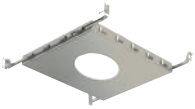

Dimension 12 3/4”L x 12 3/4”W x 1 3/8”H
Cut Hole ø6 1/4”

36206-018 AIRTIGHT IC BOX



Dimension 12 3/4”L x 12 3/4”W x 11 1/2”H
Cut Hole ø6 1/4”

More detailed specification information and performance data is available at www.eurofase.com

AMIGO 26W GIMBAL

35142



LAMPING
- 1 x 26W Integrated LED high performance COB
- **Beam angle:** 40˚
- **Kelvin:** 3000K/3500K
- **Lumen per head:** 2560lm
- **CRI:** 90+
- **Driver:** ERP brand 700 mA constant current Forward / reverse phase and 0-10V ready

ELECTRICAL
- Class 2 dimmable constant current driver (included)
- Driver box mates to fixture by 12" flexible BX cable
- Thermally protected
- **Input voltage:** 120V - 277V For 347V consult factory

HOUSING
- 18 gauge powder coated steel housing
- Remodel housing complete with adjustable mounting clips suitable for 1/2" and 5/8" drywall
- New construction plate, insulated ceiling box and airtight IC box sold separately (refer to housing options)*

GIMBAL
- Adjustable direction suits different application requirements
- **Tilt:** 30˚

DIMENSIONS
- **Cut hole:** ø6 1/4"
- **Fixture:** ø6 3/4" x 5 1/4"H

PHOTOMETRICS
- See pg 43

CUSTOMIZATION
- For customization, please consult Eurofase

SPECIFICATIONS

LED

WATTS	LUMENS	KELVIN	DIMMABLE	CRI	BEAM ANGLE	TILT
26W	2560lm	3000K / 3500K	YES	90+	40°	30°



PRODUCT DIMENSIONS

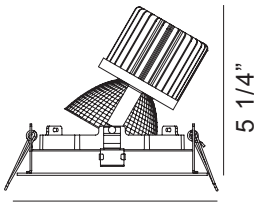

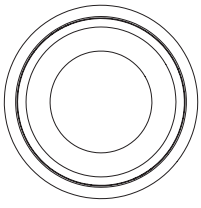



ø6 1/4"

FINISHES



-01 Black



-02 White

ORDERING GUIDE

MODEL	KELVIN	FINISH
35142	**-30** 3000K	**-01** Black
	-35 3500K	**-02** White

EXAMPLE: 35142-30-01

***HOUSING OPTIONS (SOLD SEPARATELY):** *Refer to page 120 for housing specification*

36205-011 NEW CONSTRUCTION PLATE

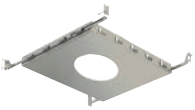

Dimension 12 3/4"L x 12 3/4"W x 1 3/8"H
Cut Hole ø6 1/4"

36206-018 AIRTIGHT IC BOX



Dimension 12 3/4"L x 12 3/4"W x 11 1/2"H
Cut Hole ø6 1/4"

AMIGO 26W DOWNLIGHT

35145



LAMPING
- 2 x 26W Integrated LED high performance COB
- **Beam angle:** 40˚
- **Kelvin:** 3000K/3500K
- **Lumen per head:** 2560lm
- **Total Lumens:** 5120lm
- **CRI:** 90+
- **Driver:** 2 x ERP brand 700 mA constant current Forward / reverse phase and 0-10V ready

ELECTRICAL
- Class 2 dimmable constant current driver (included)
- Driver box mates to fixture by 12” flexible BX cable
- Thermally protected
- **Input voltage:** 120V - 277V For 347V consult factory

HOUSING
- 18 gauge powder coated steel housing
- Remodel housing complete with adjustable mounting clips suitable for 1/2” and 5/8” drywall
- New construction plate, insulated ceiling box and airtight IC box sold separately (refer to housing options)*

DIMENSIONS
- **Cut hole:** 12 1/4”L x 6”W
- **Fixture:** 13”L x 6 3/4”W x 5 1/4”H

PHOTOMETRICS
- See pg 43

CUSTOMIZATION
- For customization, please consult Eurofase

ORDERING GUIDE

MODEL	KELVIN	FINISH
35145	**-30** 3000K	**-01** Black
	-35 3500K	**-02** White

EXAMPLE: 35145-30-01

SPECIFICATIONS

LED

WATTS	TOTAL LUMENS	KELVIN	DIMMABLE	CRI	BEAM ANGLE
26W	5120lm	3000K / 3500K	YES	90+	40°



FINISHES

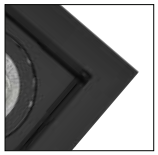

-01 Black



-02 White

PRODUCT DIMENSIONS

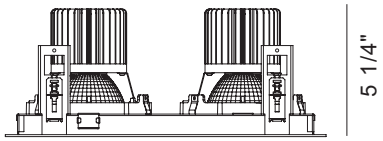

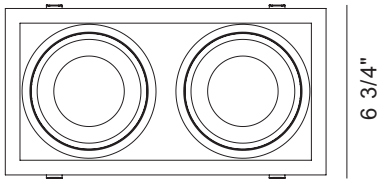



12 1/4”L x 6”W

***HOUSING OPTIONS (SOLD SEPARATELY):** *Refer to page 120 for housing specification*

36208-012 NEW CONSTRUCTION PLATE



Dimension 18 1/4”L x 12 3/4”W x 1 3/8”H
Cut Hole 12 1/4”L x 6”W

36209-019 AIRTIGHT IC BOX



Dimension 18 1/4”L x 12 3/4”W x 11 1/2”H
Cut Hole 12 1/4”L x 6”W

More detailed specification information and performance data is available at www.eurofase.com

AMIGO 26W GIMBAL

35146



LAMPING
- 2 x 26W Integrated LED high performance COB
- **Beam angle:** 40˚
- **Kelvin:** 3000K/3500K
- **Lumen per head:** 2560lm
- **Total Lumens:** 5120lm
- **CRI:** 90+
- **Driver:** 2 x ERP brand 700 mA constant current Forward / reverse phase and 0-10V ready

ELECTRICAL
- Class 2 dimmable constant current driver (included)
- Driver box mates to fixture by 12” flexible BX cable
- Thermally protected
- **Input voltage:** 120V - 277V For 347V consult factory

HOUSING
- 18 gauge powder coated steel housing
- Remodel housing complete with adjustable mounting clips suitable for 1/2” and 5/8” drywall
- New construction plate, insulated ceiling box and airtight IC box sold separately (refer to housing options)*

GIMBAL
- Adjustable direction suits different application requirements
- **Tilt:** 30˚

DIMENSIONS
- **Cut hole:** 12 1/4”L x 6”W
- **Fixture:** 13”L x 6 3/4”W x 5 1/4”H

PHOTOMETRICS
- See pg 43

CUSTOMIZATION
- For customization, please consult Eurofase

SPECIFICATIONS

LED

WATTS	TOTAL LUMENS	KELVIN	DIMMABLE	CRI	BEAM ANGLE	TILT
26W	5120lm	3000K / 3500K	YES	90+	40°	30°



FINISHES

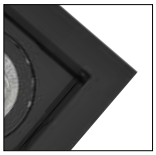

-01 Black



-02 White

PRODUCT DIMENSIONS

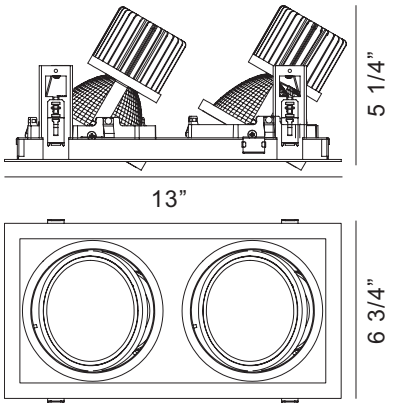

ORDERING GUIDE

MODEL	KELVIN	FINISH
35146	**-30** 3000K	**-01** Black
	-35 3500K	**-02** White

EXAMPLE: 35146-30-02



12 1/4”L x 6”W

***HOUSING OPTIONS (SOLD SEPARATELY):**

Refer to page 120 for housing specification

36208-012 NEW CONSTRUCTION PLATE



Dimension 18 1/4”L x 12 3/4”W x 1 3/8”H
Cut Hole 12 1/4”L x 6”W

36209-019 AIRTIGHT IC BOX



Dimension 18 1/4”L x 12 3/4”W x 11 1/2”H
Cut Hole 12 1/4”L x 6”W

More detailed specification information and performance data is available at www.eurofase.com

AMIGO 26W DOWNLIGHT

35147



LAMPING
- 3 x 26W Integrated LED high performance COB
- **Beam angle:** 40˚
- **Kelvin:** 3000K/3500K
- **Lumen per head:** 2560lm
- **Total Lumens:** 7680lm
- **CRI:** 90+
- **Driver:** 3 x ERP brand 700 mA constant current Forward / reverse phase and 0-10V ready

ELECTRICAL
- Class 2 dimmable constant current driver (included)
- Driver box mates to fixture by 12” flexible BX cable
- Thermally protected
- **Input voltage:** 120V - 277V For 347V consult factory

HOUSING
- 18 gauge powder coated steel housing
- Remodel housing complete with adjustable mounting clips suitable for 1/2” and 5/8” drywall
- New construction plate, insulated ceiling box and airtight IC box sold separately (refer to housing options)*

DIMENSIONS
- **Cut hole:** 18 1/2”L x 6”W
- **Fixture:** 19 1/8”L x 6 3/4”W x 5 1/4”H

PHOTOMETRICS
- See pg 44

CUSTOMIZATION
- For customization, please consult Eurofase

ORDERING GUIDE

MODEL	KELVIN	FINISH
35147	**-30** 3000K	**-01** Black
	-35 3500K	**-02** White

EXAMPLE: 35147-30-01

SPECIFICATIONS

LED

WATTS	TOTAL LUMENS	KELVIN	DIMMABLE	CRI	BEAM ANGLE
26W	7680lm	3000K / 3500K	YES	90+	40°



FINISHES

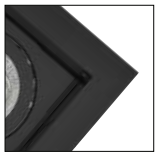

-01 Black



-02 White

PRODUCT DIMENSIONS

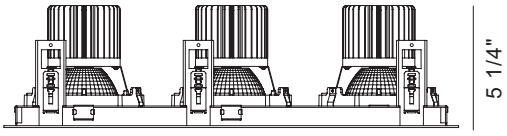

19 1/8"

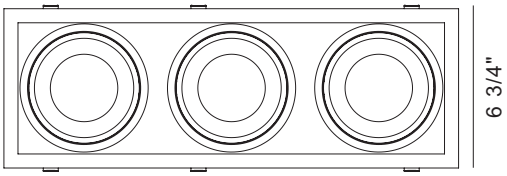



18 1/2”L x 6”W

***HOUSING OPTIONS (SOLD SEPARATELY):** *Refer to page 120 for housing specification*

36211-012 NEW CONSTRUCTION PLATE



Dimension 24”L x 12 3/4”W x 1 3/8”H
Cut Hole 18 1/2”L x 6”W

36212-019 AIRTIGHT IC BOX

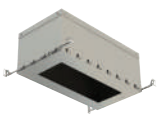

Dimension 24”L x 12 3/4”W x 11 1/2”H
Cut Hole 18 1/2”L x 6”W

More detailed specification information and performance data is available at www.eurofase.com

AMIGO 26W GIMBAL

35148



LAMPING
- 3 x 26W Integrated LED high performance COB
- **Beam angle:** 40˚
- **Kelvin:** 3000K/3500K
- **Lumen per head:** 2560lm
- **Total Lumens:** 7680lm
- **CRI:** 90+
- **Driver:** 3 x ERP brand 700 mA constant current Forward / reverse phase and 0-10V ready

ELECTRICAL
- Class 2 dimmable constant current driver (included)
- Driver box mates to fixture by 12” flexible BX cable
- Thermally protected
- **Input voltage:** 120V - 277V For 347V consult factory

HOUSING
- 18 gauge powder coated steel housing
- Remodel housing complete with adjustable mounting clips suitable for 1/2” and 5/8” drywall
- New construction plate, insulated ceiling box and airtight IC box sold separately (refer to housing options)*

GIMBAL
- Adjustable direction suits different application requirements
- **Tilt:** 30˚

DIMENSIONS
- **Cut hole:** 18 1/2”L x 6”W
- **Fixture:** 19 1/8”L x 6 3/4”W x 5 1/4”H

PHOTOMETRICS
- See pg 44

CUSTOMIZATION
- For customization, please consult Eurofase

SPECIFICATIONS

LED

WATTS	TOTAL LUMENS	KELVIN	DIMMABLE	CRI	BEAM ANGLE	TILT
26W	7680lm	3000K / 3500K	YES	90+	40°	30°



PRODUCT DIMENSIONS

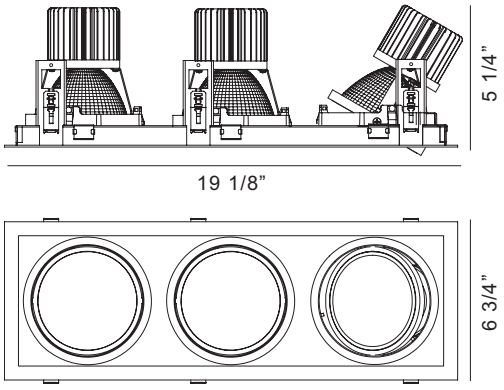

FINISHES

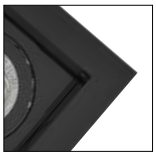

-01 Black



-02 White

ORDERING GUIDE

MODEL	KELVIN	FINISH
35148	**-30** 3000K	**-01** Black
	-35 3500K	**-02** White

EXAMPLE: 35148-30-01



18 1/2”L x 6”W

***HOUSING OPTIONS (SOLD SEPARATELY):** *Refer to page 120 for housing specification*

36211-012 NEW CONSTRUCTION PLATE



Dimension 24”L x 12 3/4”W x 1 3/8”H
Cut Hole 18 1/2”L x 6”W

36212-019 AIRTIGHT IC BOX

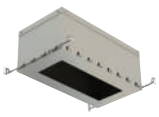

Dimension 24”L x 12 3/4”W x 11 1/2”H
Cut Hole 18 1/2”L x 6”W

AMIGO 26W TRIMLESS DOWNLIGHT

35139



LAMPING
- 1 x 26W Integrated LED high performance COB
- **Beam angle:** 40˚
- **Kelvin:** 3000K/3500K
- **Lumen per head:** 2560lm
- **CRI:** 90+
- **Driver:** ERP brand 700 mA constant current Forward / reverse phase and 0-10V ready

ELECTRICAL
- Class 2 dimmable constant current driver (included)
- Driver box mates to fixture by 12" flexible BX cable
- Thermally protected
- **Input voltage:** 120V - 277V For 347V consult factory

HOUSING
- 18 gauge powder coated steel housing
- New construction plate, insulated ceiling box and airtight IC box sold separately (refer to housing options)*

MESH PLATE
- Steel mesh plate (included)
- Perforated perimeter allows mud to bond to mounting surface leaving a seamless finish in the ceiling

DIMENSIONS
- **Cut hole:** 6"L x 6"W
- **Fixture:** 5 3/4"L x 5 3/4"W x 5 1/4"H

PHOTOMETRICS
- See pg 43

CUSTOMIZATION
- For customization, please consult Eurofase

SPECIFICATIONS

LED

WATTS	TOTAL LUMENS	KELVIN	DIMMABLE	CRI	BEAM ANGLE
26W	2560lm	3000K / 3500K	YES	90+	40°

Driver Box included



Mesh Plate included



FINISHES



-01 Black



-02 White

PRODUCT DIMENSIONS

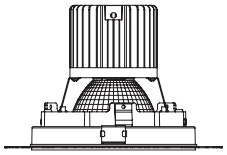

5 1/4"

5 3/4"

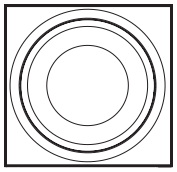

5 3/4"



6"L x 6"W

ORDERING GUIDE

MODEL	KELVIN	FINISH
35139	**-30** 3000K	**-01** Black
	-35 3500K	**-02** White

EXAMPLE: 35139-30-01

***HOUSING OPTIONS (SOLD SEPARATELY):** *Refer to page 120 for housing specification*

36214-013 NEW CONSTRUCTION PLATE



Dimension 12 3/4"L x 12 3/4"W x 1 3/8"H
Cut Hole 6"L x 6"W

36215-010 AIRTIGHT IC BOX



Dimension 12 3/4"L x 12 3/4"W x 11 1/2"H
Cut Hole 6"L x 6"W

More detailed specification information and performance data is available at www.eurofase.com

AMIGO 26W TRIMLESS GIMBAL

35140



LAMPING
- 1 x 26W Integrated LED high performance COB
- **Beam angle:** 40˚
- **Kelvin:** 3000K/3500K
- **Lumen per head:** 2560lm
- **CRI:** 90+
- **Driver:** ERP brand 700 mA constant current Forward / reverse phase and 0-10V ready

ELECTRICAL
- Class 2 dimmable constant current driver (included)
- Driver box mates to fixture by 12" flexible BX cable
- Thermally protected
- **Input voltage:** 120V - 277V For 347V consult factory

HOUSING
- 18 gauge powder coated steel housing
- New construction plate, insulated ceiling box and airtight IC box sold separately (refer to housing options)*

GIMBAL
- Adjustable direction suit different application requirement
- **Tilt:** 30˚

MESH PLATE
- Steel mesh plate (included)
- Perforated perimeter allows mud to bond to mounting surface leaving a seamless finish in the ceiling

DIMENSIONS
- **Cut hole:** 6"L x 6"W
- **Fixture:** 5 3/4"L x 5 3/4"W x 5 1/4"H

PHOTOMETRICS
- See pg 43

CUSTOMIZATION
- For customization, please consult Eurofase

SPECIFICATIONS

LED

WATTS	TOTAL LUMENS	KELVIN	DIMMABLE	CRI	BEAM ANGLE	TILT
26W	2560lm	3000K / 3500K	YES	90+	40°	30°

Driver Box included



Mesh Plate included



FINISHES

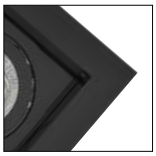

-01 Black



-02 White

PRODUCT DIMENSIONS

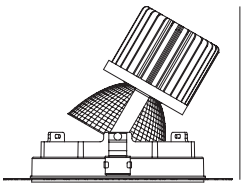

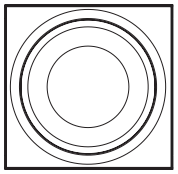



6"L x 6"W

ORDERING GUIDE

MODEL	KELVIN	FINISH
35140	**-30** 3000K	**-01** Black
	-35 3500K	**-02** White

EXAMPLE: 35140-30-01

***HOUSING OPTIONS (SOLD SEPARATELY):** *Refer to page 120 for housing specification*

36214-013 NEW CONSTRUCTION PLATE



Dimension 12 3/4"L x 12 3/4"W x 1 3/8"H
Cut Hole 6"L x 6"W

36215-010 AIRTIGHT IC BOX



Dimension 12 3/4"L x 12 3/4"W x 11 1/2"H
Cut Hole 6"L x 6"W

AMIGO 26W TRIMLESS DOWNLIGHT

35143



LAMPING
- 1 x 26W Integrated LED high performance COB
- **Beam angle:** 40˚
- **Kelvin:** 3000K/3500K
- **Lumen per head:** 2560lm
- **CRI:** 90+
- **Driver:** ERP brand 700 mA constant current Forward / reverse phase and 0-10V ready

ELECTRICAL
- Class 2 dimmable constant current driver (included)
- Driver box mates to fixture by 12” flexible BX cable
- Thermally protected
- **Input voltage:** 120V - 277V For 347V consult factory

HOUSING
- 18 gauge powder coated steel housing
- New construction plate, insulated ceiling box and airtight IC box sold separately (refer to housing options)*

MESH PLATE
- Steel mesh plate (included)
- Perforated perimeter allows mud to bond to mounting surface leaving a seamless finish in the ceiling

DIMENSIONS
- **Cut hole:** ø6 1/8”
- **Fixture:** ø5 3/4” x 5 1/4”H

PHOTOMETRICS
- See pg 43

CUSTOMIZATION
- For customization, please consult Eurofase

SPECIFICATIONS

LED

WATTS	TOTAL LUMENS	KELVIN	DIMMABLE	CRI	BEAM ANGLE
26W	2560lm	3000K / 3500K	YES	90+	40°

Driver Box included



Mesh Plate included



FINISHES



-01 Black



-02 White

PRODUCT DIMENSIONS

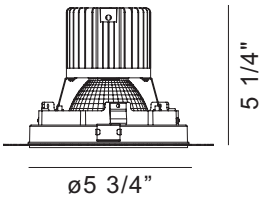

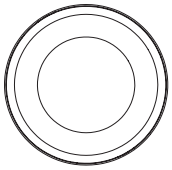



ø6 1/8”

ORDERING GUIDE

MODEL	KELVIN	FINISH
35143	**-30** 3000K	**-01** Black
	-35 3500K	**-02** White

EXAMPLE: 35143-30-01

***HOUSING OPTIONS (SOLD SEPARATELY):** *Refer to page 120 for housing specification*

36217-014 NEW CONSTRUCTION PLATE

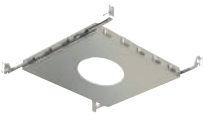

Dimension 12 3/4”L x 12 3/4”W x 1 3/8”H
Cut Hole ø6 1/8”

36218-011 AIRTIGHT IC BOX



Dimension 12 3/4”L x 12 3/4”W x 11 1/2”H
Cut Hole ø6 1/8”

AMIGO 26W TRIMLESS GIMBAL

35144



LAMPING
- 1 x 26W Integrated LED high performance COB
- **Beam angle:** 40˚
- **Kelvin:** 3000K/3500K
- **Lumen per head:** 2560lm
- **CRI:** 90+
- **Driver:** ERP brand 700 mA constant current Forward / reverse phase and 0-10V ready

ELECTRICAL
- Class 2 dimmable constant current driver (included)
- Driver box mates to fixture by 12" flexible BX cable
- Thermally protected
- **Input voltage:** 120V - 277V For 347V consult factory

HOUSING
- 18 gauge powder coated steel housing
- New construction plate, insulated ceiling box and airtight IC box sold separately (refer to housing options)*

GIMBAL
- Adjustable direction suits different application requirements
- **Tilt:** 30˚

MESH PLATE
- Steel mesh plate (included)
- Perforated perimeter allows mud to bond to mounting surface leaving a seamless finish in the ceiling

DIMENSIONS
- **Cut hole:** ø6 1/8"
- **Fixture:** ø5 3/4" x 5 1/4"H

PHOTOMETRICS
- See pg 43

CUSTOMIZATION
- For customization, please consult Eurofase

SPECIFICATIONS

LED

WATTS	TOTAL LUMENS	KELVIN	DIMMABLE	CRI	BEAM ANGLE	TILT
26W	2560lm	3000K / 3500K	YES	90+	40°	30°

Driver Box included



Mesh Plate included



FINISHES



-01 Black



-02 White

PRODUCT DIMENSIONS

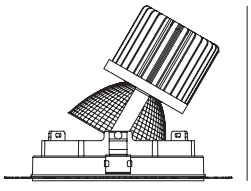

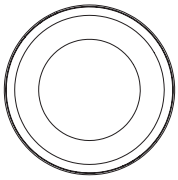



ø6 1/8"

ORDERING GUIDE

MODEL	KELVIN	FINISH
35144	**-30** 3000K	**-01** Black
	-35 3500K	**-02** White

EXAMPLE: 35144-30-01

***HOUSING OPTIONS (SOLD SEPARATELY):** *Refer to page 120 for housing specification*

36217-014 NEW CONSTRUCTION PLATE

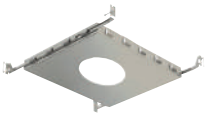

Dimension 12 3/4"L x 12 3/4"W x 1 3/8"H
Cut Hole ø6 1/8"

36218-011 AIRTIGHT IC BOX



Dimension 12 3/4"L x 12 3/4"W x 11 1/2"H
Cut Hole ø6 1/8"

AMIGO 26W TRIMLESS DOWNLIGHT

35355



LAMPING
- 2 x 26W Integrated LED high performance COB
- **Beam angle:** 40˚
- **Kelvin:** 3000K/3500K
- **Lumen per head:** 2560lm
- **Total Lumens:** 5120lm
- **CRI:** 90+
- **Driver:** 2 x ERP brand 700 mA constant current Forward / reverse phase and 0-10V ready

ELECTRICAL
- Class 2 dimmable constant current driver (included)
- Driver box mates to fixture by 12” flexible BX cable
- Thermally protected
- **Input voltage:** 120V - 277V For 347V consult factory

HOUSING
- 18 gauge powder coated steel housing
- New construction plate, insulated ceiling box and airtight IC box sold separately (refer to housing options)*

MESH PLATE
- Steel mesh plate (included)
- Perforated perimeter allows mud to bond to mounting surface leaving a seamless finish in the ceiling

DIMENSIONS
- **Cut hole:** 12 3/8”L x 6 1/8”W
- **Fixture:** 12”L x 5 3/4”W x 5 1/4”H

PHOTOMETRICS
- See pg 43

CUSTOMIZATION
- For customization, please consult Eurofase

SPECIFICATIONS

LED

WATTS	TOTAL LUMENS	KELVIN	DIMMABLE	CRI	BEAM ANGLE
26W	5120lm	3000K / 3500K	YES	90+	40°

Driver Box included



Mesh Plate included



FINISHES



-01 Black



-02 White

PRODUCT DIMENSIONS

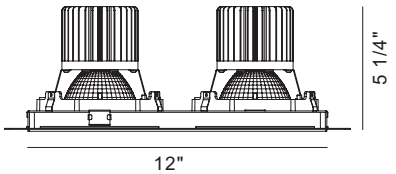

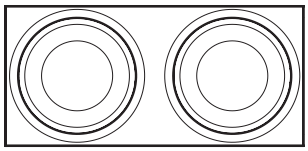

ORDERING GUIDE

MODEL	KELVIN	FINISH
35355	**-30** 3000K	**-01** Black
	-35 3500K	**-02** White

EXAMPLE: 35355-30-01



12 3/8”L x 6 1/8”W

***HOUSING OPTIONS (SOLD SEPARATELY):** *Refer to page 120 for housing specification*

36220-014 NEW CONSTRUCTION PLATE



Dimension 20 1/4”L x 12 3/4”W x 1 3/8”H
Cut Hole 12 3/8”L x 6 1/8”W

36221-011 AIRTIGHT IC BOX



Dimension 20 1/4”L x 12 3/4”W x 11 1/2”H
Cut Hole 12 3/8”L x 6 1/8”W

AMIGO 26W TRIMLESS GIMBAL

35356



LAMPING
- 2 x 26W Integrated LED high performance COB
- **Beam angle:** 40˚
- **Kelvin:** 3000K/3500K
- **Lumen per head:** 2560lm
- **Total Lumens:** 5120lm
- **CRI:** 90+
- **Driver:** 2 x ERP brand 700 mA constant current Forward / reverse phase and 0-10V ready

ELECTRICAL
- Class 2 dimmable constant current driver (included)
- Driver box mates to fixture by 12” flexible BX cable
- Thermally protected
- **Input voltage:** 120V - 277V For 347V consult factory

HOUSING
- 18 gauge powder coated steel housing
- New construction plate, insulated ceiling box and airtight IC box sold separately (refer to housing options)*

GIMBAL
- Adjustable direction suits different application requirements
- **Tilt:** 30˚

MESH PLATE
- Steel mesh plate (included)
- Perforated perimeter allows mud to bond to mounting surface leaving a seamless finish in the ceiling

DIMENSIONS
- **Cut hole:** 12 3/8”L x 6 1/8”W
- **Fixture:** 12”L x 5 3/4”W x 5 1/4”H

PHOTOMETRICS
- See pg 43

CUSTOMIZATION
- For customization, please consult Eurofase

SPECIFICATIONS

LED

WATTS	TOTAL LUMENS	KELVIN	DIMMABLE	CRI	BEAM ANGLE	TILT
26W	5120lm	3000K / 3500K	YES	90+	40°	30°





FINISHES



-01 Black



-02 White

PRODUCT DIMENSIONS

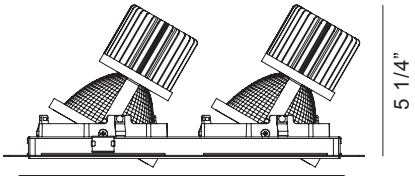

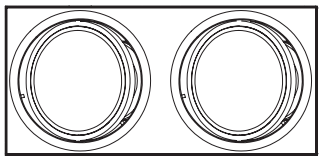



12 3/8”L x 6 1/8”W

ORDERING GUIDE

MODEL	KELVIN	FINISH
35356	**-30** 3000K	**-01** Black
	-35 3500K	**-02** White

EXAMPLE: 35356-30-01

***HOUSING OPTIONS (SOLD SEPARATELY):** *Refer to page 120 for housing specification*

36220-014 NEW CONSTRUCTION PLATE



Dimension 20 1/4”L x 12 3/4”W x 1 3/8”H
Cut Hole 12 3/8”L x 6 1/8”W

36221-011 AIRTIGHT IC BOX



Dimension 20 1/4”L x 12 3/4”W x 11 1/2”H
Cut Hole 12 3/8”L x 6 1/8”W

AMIGO 26W TRIMLESS DOWNLIGHT

35357



LAMPING
- 3 x 26W Integrated LED high performance COB
- **Beam angle:** 40˚
- **Kelvin:** 3000K/3500K
- **Lumen per head:** 2560lm
- **Total Lumens:** 7680lm
- **CRI:** 90+
- **Driver:** 3 x ERP brand 700 mA constant current Forward / reverse phase and 0-10V ready

ELECTRICAL
- Class 2 dimmable constant current driver (included)
- Driver box mates to fixture by 12” flexible BX cable
- Thermally protected
- **Input voltage:** 120V - 277V For 347V consult factory

HOUSING
- 18 gauge powder coated steel housing
- New construction plate, insulated ceiling box and airtight IC box sold separately (refer to housing options)*

MESH PLATE
- Steel mesh plate (included)
- Perforated perimeter allows mud to bond to mounting surface leaving a seamless finish in the ceiling

DIMENSIONS
- **Cut hole:** 18 5/8”L x 6 1/8”W
- **Fixture:** 18 1/8”L x 5 3/4”W x 5 1/4”H

PHOTOMETRICS
- See pg 44

CUSTOMIZATION
- For customization, please consult Eurofase

SPECIFICATIONS

LED

WATTS	TOTAL LUMENS	KELVIN	DIMMABLE	CRI	BEAM ANGLE
26W	7680lm	3000K / 3500K	YES	90+	40°





FINISHES



-01 Black



-02 White

PRODUCT DIMENSIONS

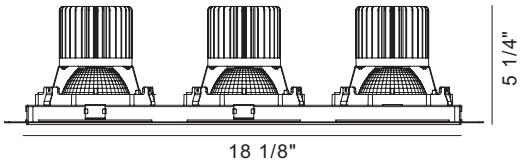

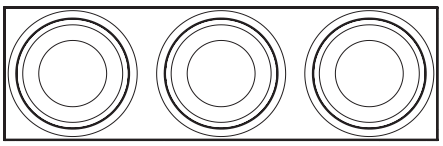

ORDERING GUIDE

MODEL	KELVIN	FINISH
35357	**-30** 3000K	**-01** Black
	-35 3500K	**-02** White

EXAMPLE: 35357-30-01



18 5/8”L X 6 1/8”W

***HOUSING OPTIONS (SOLD SEPARATELY):** *Refer to page 120 for housing specification*

36223-015 NEW CONSTRUCTION PLATE



Dimension 27 1/4”L x 12 3/4”W x 1 3/8”H
Cut Hole 18 5/8”L x 6 1/8”W

36224-012 AIRTIGHT IC BOX



Dimension 27 1/4”L x 12 3/4”W x 11 1/2”H
Cut Hole 18 5/8”L x 6 1/8”W

AMIGO 26W TRIMLESS GIMBAL

35358



LAMPING
- 3 x 26W Integrated LED high performance COB
- **Beam angle:** 40˚
- **Kelvin:** 3000K/3500K
- **Lumen per head:** 2560lm
- **Total Lumens:** 7680lm
- **CRI:** 90+
- **Driver:** 3 x ERP brand 700 mA constant current Forward / reverse phase and 0-10V ready

ELECTRICAL
- Class 2 dimmable constant current driver (included)
- Driver box mates to fixture by 12” flexible BX cable
- Thermally protected
- **Input voltage:** 120V - 277V For 347V consult factory

HOUSING
- 18 gauge powder coated steel housing
- New construction plate, insulated ceiling box and airtight IC box sold separately (refer to housing options)*

GIMBAL
- Adjustable direction suits different application requirements
- **Tilt:** 30˚

MESH PLATE
- Steel mesh plate (included)
- Perforated perimeter allows mud to bond to mounting surface leaving a seamless finish in the ceiling

DIMENSIONS
- **Cut hole:** 18 5/8”L x 6 1/8”W
- **Fixture:** 18 1/8”L x 5 3/4”W x 5 1/4”H

PHOTOMETRICS
- See pg 44

CUSTOMIZATION
- For customization, please consult Eurofase

SPECIFICATIONS

LED

WATTS	TOTAL LUMENS	KELVIN	DIMMABLE	CRI	BEAM ANGLE	TILT
26W	7680lm	3000K / 3500K	YES	90+	40°	30°

Driver Box included



Mesh Plate included



FINISHES



-01 Black



-02 White

PRODUCT DIMENSIONS

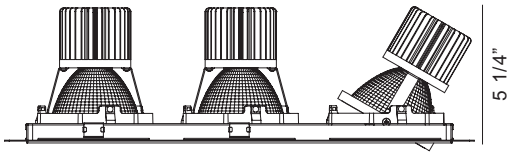

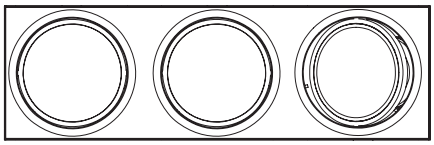

ORDERING GUIDE

MODEL	KELVIN	FINISH
35358	**-30** 3000K	**-01** Black
	-35 3500K	**-02** White

EXAMPLE: 35358-30-01



18 5/8”L x 6 1/8”W

***HOUSING OPTIONS (SOLD SEPARATELY):** *Refer to page 120 for housing specification*

36223-015 NEW CONSTRUCTION PLATE



Dimension 27 1/4”L x 12 3/4”W x 1 3/8”H
Cut Hole 18 5/8”L x 6 1/8”W

36224-012 AIRTIGHT IC BOX



Dimension 27 1/4”L x 12 3/4”W x 11 1/2”H
Cut Hole 18 5/8”L x 6 1/8”W

AMIGO 26W PHOTOMETRICS LED






35137 | 35138 | 35141 | 35142 | 35139 | 35140 | 35143 | 35144

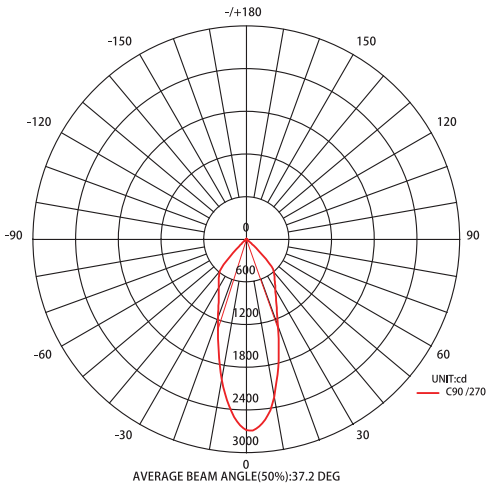

AVERAGE BEAM ANGLE(50%):37.2 DEG

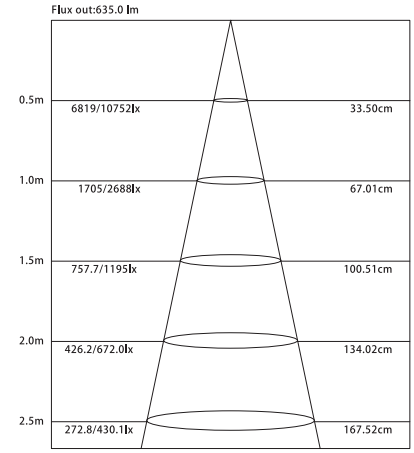

Note:The Curves indicate the illuminated area and the average illumination when the luminaire is at different distance.




35145 | 35146 | 35355 | 35356

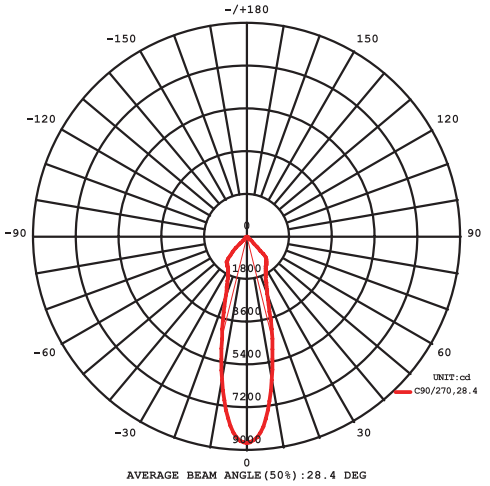

AVERAGE BEAM ANGLE(50%):28.4 DEG

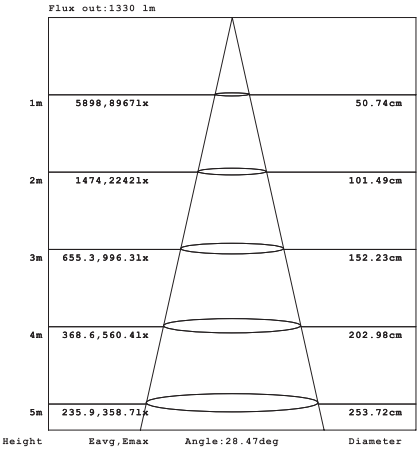

Note:The Curves indicate the illuminated area and the average illumination when the luminaire is at different distance.

LED AMIGO 26W PHOTOMETRICS





35147 | 35148 | 35357 | 35358

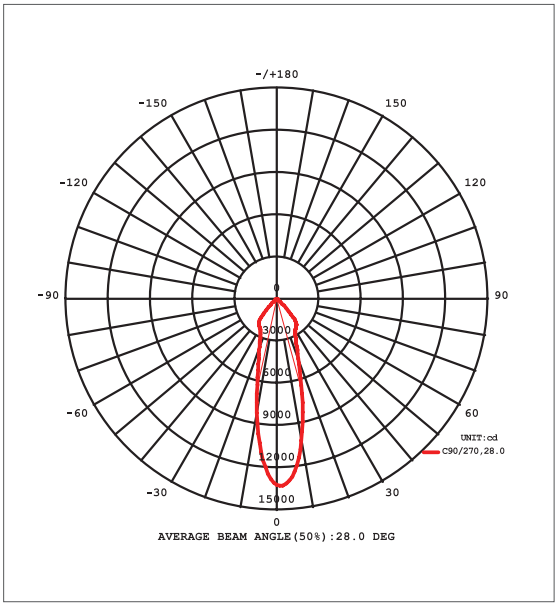

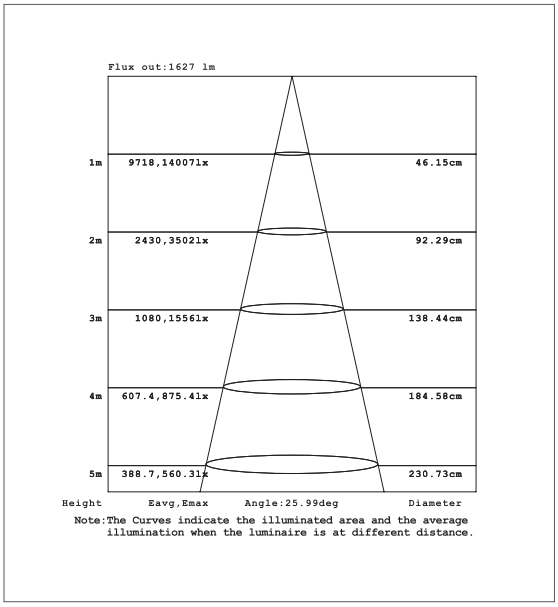

LED 15W LED

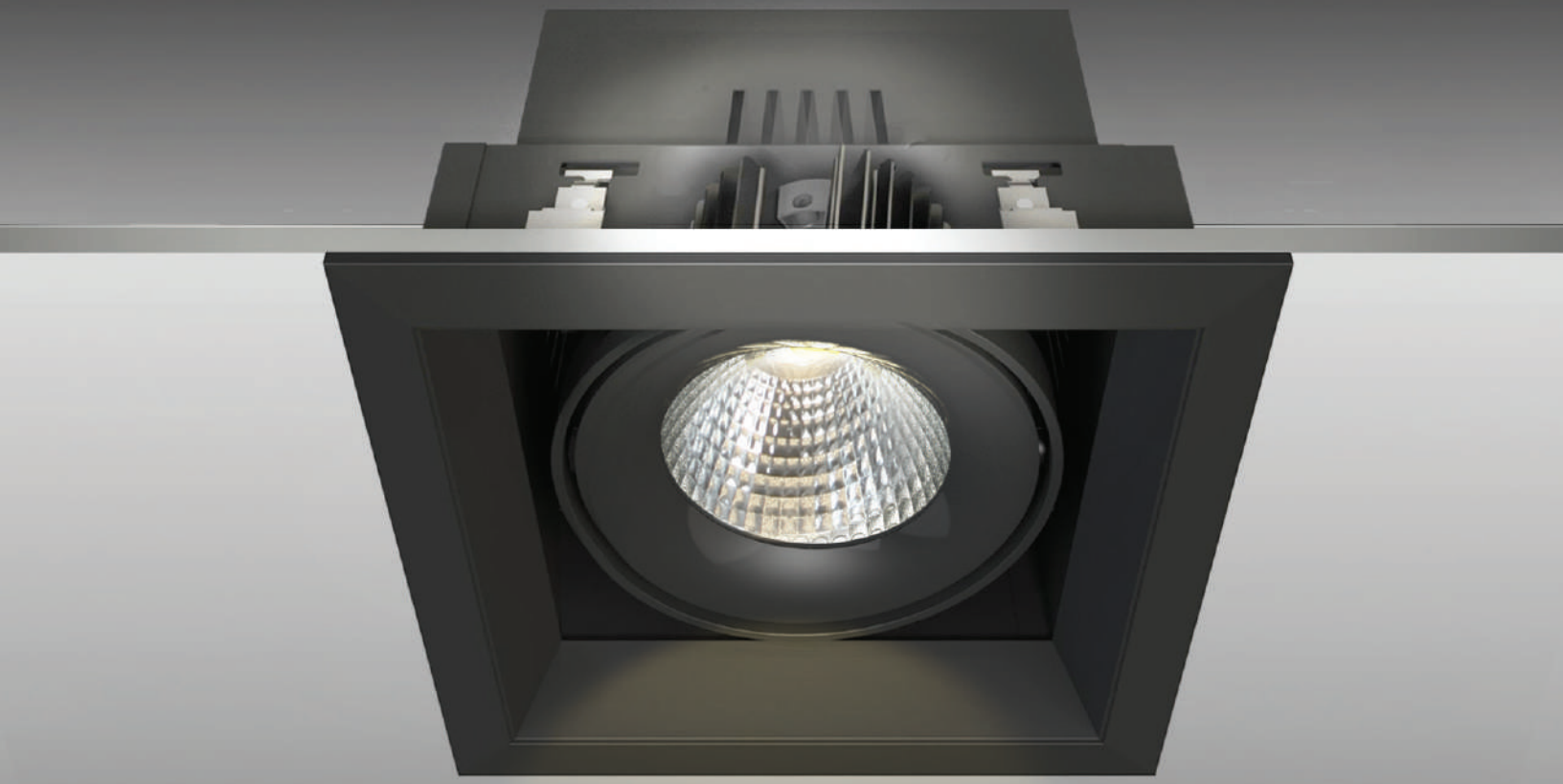



Die cast aluminum heat sink allows fixture to run at optimal temperature to guarantee long product life



Fully removable gimbal for ease of maintenance



Quick connector for easy installation

LED 15W

TRIM

TE161LED



Page 47

TE162LED



Page 49

TE163LED



Page 51

TE164BLED



Page 53

TE164ALED



Page 55

TRIMLESS

TE611LED



Page 48

TE612LED



Page 50

TE613LED



Page 52

TE614BLED



Page 54

LED 15W GIMBAL

TE161LED



LAMPING
- 1 x 15W Integrated LED high performance COB
- **Beam angle:** 20˚/40˚
- **Horizontal adjustment:** 0˚ - 20˚
- **Kelvin:** 3000K/3500K/4000K
- **Lumen per head:** 1290lm
- **CRI:** 90+
- **Driver:** ERP brand 350 mA constant current Forward / reverse phase and 0-10V ready

ELECTRICAL
- Class 2 dimmable constant current driver (included)
- Driver box mates to fixture by 24" flexible BX cable and has one 1/2" and two 3/4" knockouts for through branch circuit wiring
- Thermally protected
- **Input voltage:** 120V - 277V
  For 347V consult factory

HOUSING
- 18 gauge powder coated steel housing
- Remodel housing complete with adjustable mounting clips suitable for 1/2" and 5/8" drywall
- New construction plate, insulated ceiling box and airtight IC box sold separately (refer to housing options)*

TRIM
- Extruded 6063 aluminum trim
- Powder coated finish
- Available in black and white

DIMENSIONS
- **Cut hole:** 5 1/8"L x 5 1/8"W
- **Fixture:** 6 3/16"L x 6 3/16"W x 5 7/8"H

PHOTOMETRICS
- See pg 56

CUSTOMIZATION
- For customization, please consult Eurofase

ORDERING GUIDE

MODEL	KELVIN	BEAM ANGLE	FINISH
TE161LED	**-30** 3000K	**-2** 20˚	**-01** Black/Black
	-35 3500K	**-4** 40˚	**-02** White/Black
	-40 4000K		**-22** White/White

EXAMPLE: TE161LED-30-2-01

SPECIFICATIONS

LED

WATTS	LUMENS	KELVIN	DIMMABLE	CRI	BEAM ANGLE
15W	1290lm	3000K / 3500K 4000K	YES	90+	20° / 40°



FINISHES


-01 Black/Black

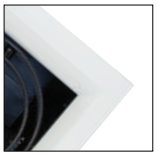
-02 White/Black


-022 White/White

PRODUCT DIMENSIONS

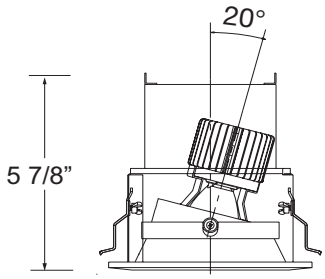

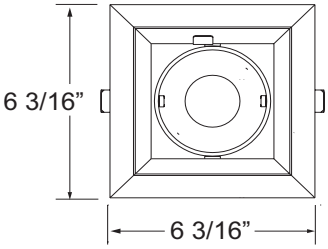


5 1/8"L x 5 1/8"W

***HOUSING OPTIONS (SOLD SEPARATELY):** *Refer to page 121 for housing specification*

24051-019 NEW CONSTRUCTION PLATE



Dimension 12 3/4"L x 11 1/4"W x 1 3/8"H
Cut Hole 5 1/8"L x 5 1/8"W

30366-015 AIRTIGHT IC BOX
24071-017 INSULATED CEILING BOX



Dimension 12 3/4"L x 11 1/4"W x 11 1/2"H
Cut Hole 5 1/8"L x 5 1/8"W

More detailed specification information and performance data is available at www.eurofase.com

LED 15W TRIMLESS GIMBAL

TE611LED



LAMPING
- 1 x 15W Integrated LED high performance COB
- **Beam angle:** 20˚/40˚
- **Horizontal adjustment:** 0˚ - 20˚
- **Kelvin:** 3000K/3500K/4000K
- **Lumen per head:** 1290lm
- **CRI:** 90+
- **Driver:** ERP brand 350 mA constant current Forward / reverse phase and 0-10V ready

ELECTRICAL
- Class 2 dimmable constant current driver (included)
- Driver box mates to fixture by 24" flexible BX cable and has one 1/2" and two 3/4" knockouts for through branch circuit wiring
- Thermally protected
- **Input voltage:** 120V - 277V
  For 347V consult factory

HOUSING
- 18 gauge powder coated steel housing
- New construction plate, insulated ceiling box and airtight IC box sold separately (refer to housing options)*

MESH PLATE
- Steel mesh plate (included)
- Perforated perimeter allows mud to bond to mounting surface leaving a seamless finish in the ceiling

DIMENSIONS
- **Cut hole:** 4 3/16"L x 4 3/16"W
- **Fixture:** 4"L x 4"W x 4 3/4"H

PHOTOMETRICS
- See pg 56

CUSTOMIZATION
- For customization, please consult Eurofase

SPECIFICATIONS

LED

WATTS	LUMENS	KELVIN	DIMMABLE	CRI	BEAM ANGLE
15W	1290lm	3000K / 3500K 4000K	YES	90+	20° / 40°





FINISHES



-01 Black/Black

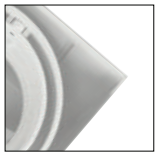

-02 White/White

PRODUCT DIMENSIONS

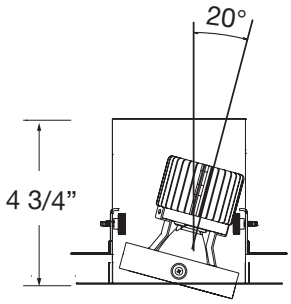



4 3/16"L x 4 3/16"W

ORDERING GUIDE

MODEL	KELVIN	BEAM ANGLE	FINISH
TE611LED	**-30** 3000K	**-2** 20˚	**-01** Black/Black
	-35 3500K	**-4** 40˚	**-02** White/White
	-40 4000K		

EXAMPLE: TE611LED-30-2-01

***HOUSING OPTIONS (SOLD SEPARATELY):** *Refer to page 121 for housing specification*

24063-012 NEW CONSTRUCTION PLATE



Dimension 11"L x 9"W x 1 3/8"H
Cut Hole 4 3/16"L x 4 3/16"W

30378-018 AIRTIGHT IC BOX
24083-010 INSULATED CEILING BOX



Dimension 11"L x 9"W x 9 1/2"H
Cut Hole 4 3/16"L x 4 3/16"W

LED 15W GIMBAL

TE162LED



LAMPING
- 2 x 15W Integrated LED high performance COB
- **Beam angle:** 20˚/40˚
- **Horizontal adjustment:** 0˚ - 20˚
- **Kelvin:** 3000K/3500K/4000K
- **Lumen per head:** 1290lm
- **Total Lumens:** 2580lm
- **CRI:** 90+
- **Driver:** 2 x ERP brand 350 mA constant current Forward / reverse phase and 0-10V ready

ELECTRICAL
- Class 2 dimmable constant current driver (included)
- Driver box mates to fixture by 24" flexible BX cable and has one 1/2" and two 3/4" knockouts for through branch circuit wiring
- Thermally protected
- **Input voltage:** 120V - 277V
  For 347V consult factory

HOUSING
- 18 gauge powder coated steel housing
- Remodel housing complete with adjustable mounting clips suitable for 1/2" and 5/8" drywall
- New construction plate, insulated ceiling box and airtight IC box sold separately (refer to housing options)*

TRIM
- Extruded 6063 aluminum trim
- Powder coated finish
- Available in black and white

DIMENSIONS
- **Cut hole:** 9 1/2"L x 5 1/8"W
- **Fixture:** 10 7/16"L x 6 1/8"W x 6 5/16"H

PHOTOMETRICS
- See pg 56

CUSTOMIZATION
- For customization, please consult Eurofase

ORDERING GUIDE

MODEL	KELVIN	BEAM ANGLE	FINISH
TE162LED	**-30** 3000K	**-2** 20˚	**-01** Black/Black
	-35 3500K	**-4** 40˚	**-02** White/Black
	-40 4000K		**-22** White/White

EXAMPLE: TE162LED-30-2-01

SPECIFICATIONS

LED

WATTS	TOTAL LUMENS	KELVIN	DIMMABLE	CRI	BEAM ANGLE
15W	2580lm	3000K / 3500K 4000K	YES	90+	20° / 40°



FINISHES



-01 Black/Black



-02 White/Black



-022 White/White

PRODUCT DIMENSIONS

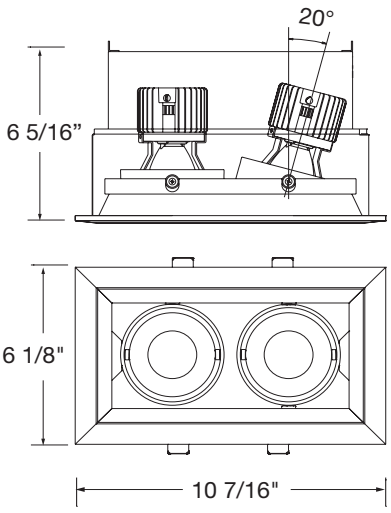



9 1/2"L x 5 1/8"W

***HOUSING OPTIONS (SOLD SEPARATELY):** *Refer to page 121 for housing specification*

24052-016 NEW CONSTRUCTION PLATE



Dimension 17"L x 12 3/4"W x 1 3/8"H
Cut Hole 9 1/2"L x 5 1/8"W

30367-012 AIRTIGHT IC BOX
24072-014 INSULATED CEILING BOX



Dimension 17"L x 12 3/4"W x 11 1/2"H
Cut Hole 9 1/2"L x 5 1/8"W

More detailed specification information and performance data is available at www.eurofase.com

LED 15W TRIMLESS GIMBAL

TE612LED



LAMPING
- 2 x 15W Integrated LED high performance COB
- **Beam angle:** 20˚/40˚
- **Horizontal adjustment:** 0˚ - 20˚
- **Kelvin:** 3000K/3500K/4000K
- **Lumen per head:** 1290lm
- **Total Lumens:** 2580lm
- **CRI:** 90+
- **Driver:** 2 x ERP brand 350 mA constant current Forward / reverse phase and 0-10V ready

ELECTRICAL
- Class 2 dimmable constant current driver (included)
- Driver box mates to fixture by 24" flexible BX cable and has one 1/2" and two 3/4" knockouts for through branch circuit wiring
- Thermally protected
- **Input voltage:** 120V - 277V For 347V consult factory

HOUSING
- 18 gauge powder coated steel housing
- New construction plate, insulated ceiling box and airtight IC box sold separately (refer to housing options)*

MESH PLATE
- Steel mesh plate (included)
- Perforated perimeter allows mud to bond to mounting surface leaving a seamless finish in the ceiling

DIMENSIONS
- **Cut hole:** 8 9/16"L x 4 3/16"W
- **Fixture:** 8 1/4"L x 4"W x 5"H

PHOTOMETRICS
- See pg 56

CUSTOMIZATION
- For customization, please consult Eurofase

ORDERING GUIDE

MODEL	KELVIN	BEAM ANGLE	FINISH
TE612LED	**-30** 3000K	**-2** 20˚	**-01** Black/Black
	-35 3500K	**-4** 40˚	**-02** White/White
	-40 4000K		

EXAMPLE: TE612LED-30-2-01

SPECIFICATIONS

LED

WATTS	LUMENS	KELVIN	DIMMABLE	CRI	BEAM ANGLE
15W	2580lm	3000K / 3500K 4000K	YES	90+	20° / 40°





FINISHES



-01 Black/Black

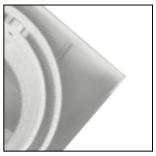

-02 White/White

PRODUCT DIMENSIONS

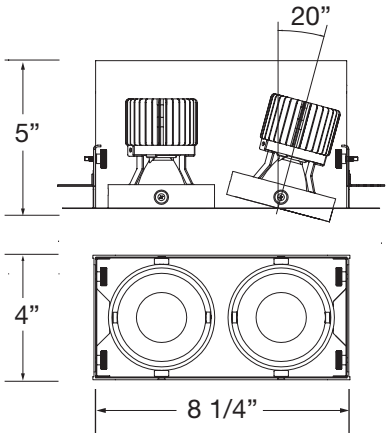



8 9/16"L x 4 3/16"W

***HOUSING OPTIONS (SOLD SEPARATELY):**

Refer to page 121 for housing specification

24064-019 NEW CONSTRUCTION PLATE



Dimension 17"L x 8 3/4"W x 1 3/8"H
Cut Hole 8 9/16"L x 4 3/16"W

30379-015 AIRTIGHT IC BOX
24084-017 INSULATED CEILING BOX



Dimension 17"L x 8 3/4"W x 9 1/2"H
Cut Hole 8 9/16"L x 4 3/16"W

LED 15W GIMBAL

TE163LED



LAMPING
- 3 x 15W Integrated LED high performance COB
- **Beam angle:** 20˚/40˚
- **Horizontal adjustment:** 0˚ - 20˚
- **Kelvin:** 3000K/3500K/4000K
- **Lumen per head:** 1290lm
- **Total Lumens:** 3870lm
- **CRI:** 90+
- **Driver:** 3 x ERP brand 350 mA constant current Forward / reverse phase and 0-10V ready

ELECTRICAL
- Class 2 dimmable constant current driver (included)
- Driver box mates to fixture by 24" flexible BX cable and has one 1/2" and two 3/4" knockouts for through branch circuit wiring
- Thermally protected
- **Input voltage:** 120V - 277V For 347V consult factory

HOUSING
- 18 gauge powder coated steel housing
- Remodel housing complete with adjustable mounting clips suitable for 1/2" and 5/8" drywall
- New construction plate, insulated ceiling box and airtight IC box sold separately (refer to housing options)*

TRIM
- Extruded 6063 aluminum trim
- Powder coated finish
- Available in black and white

DIMENSIONS
- **Cut hole:** 13 3/8"L x 5 1/8"W
- **Fixture:** 14 3/8"L x 6 3/16"W x 6 5/16"H

PHOTOMETRICS
- See pg 57

CUSTOMIZATION
- For customization, please consult Eurofase

ORDERING GUIDE

MODEL	KELVIN	BEAM ANGLE	FINISH
TE163LED	**-30** 3000K	**-2** 20˚	**-01** Black/Black
	-35 3500K	**-4** 40˚	**-02** White/Black
	-40 4000K		**-22** White/White

EXAMPLE: TE163LED-30-2-01

SPECIFICATIONS

LED

WATTS	TOTAL LUMENS	KELVIN	DIMMABLE	CRI	BEAM ANGLE
15W	3870lm	3000K / 3500K 4000K	YES	90+	20° / 40°



FINISHES


-01 Black/Black


-02 White/Black


-022 White/White

PRODUCT DIMENSIONS

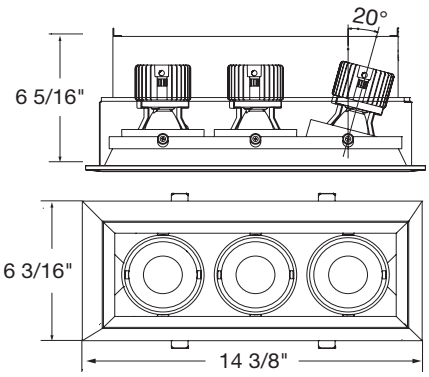


13 3/8"L x 5 1/8"W

***HOUSING OPTIONS (SOLD SEPARATELY):** *Refer to page 121 for housing specification*

24053-013 NEW CONSTRUCTION PLATE



Dimension 22"L x 12 3/4"W x 1 3/8"H
Cut Hole 13 3/8"L x 5 1/8"W

30368-019 AIRTIGHT IC BOX
24073-011 INSULATED CEILING BOX

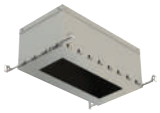

Dimension 22"L x 12 3/4"W x 11 1/2"H
Cut Hole 13 3/8"L x 5 1/8"W

More detailed specification information and performance data is available at www.eurofase.com

LED 15W TRIMLESS GIMBAL

TE613LED



LAMPING
- 3 x 15W Integrated LED high performance COB
- **Beam angle:** 20˚/40˚
- **Horizontal adjustment:** 0˚ - 20˚
- **Kelvin:** 3000K/3500K/4000K
- **Lumen per head:** 1290lm
- **Total Lumens:** 3870lm
- **CRI:** 90+
- **Driver:** 3 x ERP brand 350 mA constant current Forward / reverse phase and 0-10V ready

ELECTRICAL
- Class 2 dimmable constant current driver (included)
- Driver box mates to fixture by 24" flexible BX cable and has one 1/2" and two 3/4" knockouts for through branch circuit wiring
- Thermally protected
- **Input voltage:** 120V - 277V For 347V consult factory

HOUSING
- 18 gauge powder coated steel housing
- New construction plate, insulated ceiling box and airtight IC box sold separately (refer to housing options)*

MESH PLATE
- Steel mesh plate (included)
- Perforated perimeter allows mud to bond to mounting surface leaving a seamless finish in the ceiling

DIMENSIONS
- **Cut hole:** 12 7/16"L x 4 3/16"W
- **Fixture:** 12 1/4"L x 4"W x 5"H

PHOTOMETRICS
- See pg 57

CUSTOMIZATION
- For customization, please consult Eurofase

ORDERING GUIDE

MODEL	KELVIN	BEAM ANGLE	FINISH
TE613LED	**-30** 3000K	**-2** 20˚	**-01** Black/Black
	-35 3500K	**-4** 40˚	**-02** White/White
	-40 4000K		

EXAMPLE: TE613LED-30-2-01

SPECIFICATIONS

LED

WATTS	TOTAL LUMENS	KELVIN	DIMMABLE	CRI	BEAM ANGLE
15W	3870lm	3000K / 3500K 4000K	YES	90+	20° / 40°





FINISHES



-01 Black/Black

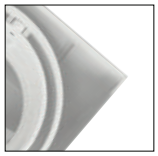

-02 White/White

PRODUCT DIMENSIONS

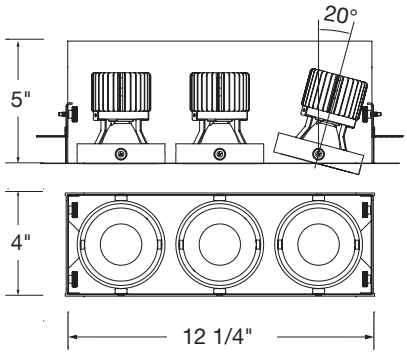



12 7/16"L x 4 3/16"W

*HOUSING OPTIONS (SOLD SEPARATELY):

Refer to page 121 for housing specification

24065-016 NEW CONSTRUCTION PLATE



Dimension 19 3/4"L x 8 3/4"W x 1 3/8"H
Cut Hole 12 5/8"L x 4 3/16"W

30380-011 AIRTIGHT IC BOX
24085-014 INSULATED CEILING BOX

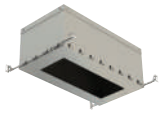

Dimension 19 3/4"L x 8 3/4"W x 9 1/2"H
Cut Hole 12 5/8"L x 4 3/16"W

LED 15W GIMBAL

TE164BLED



LAMPING
- 4 x 15W Integrated LED high performance COB
- **Beam angle:** 20˚/40˚
- **Horizontal adjustment:** 0˚ - 20˚
- **Kelvin:** 3000K/3500K/4000K
- **Lumen per head:** 1290lm
- **Total Lumens:** 5160lm
- **CRI:** 90+
- **Driver:** 4 x ERP brand 350 mA constant current Forward / reverse phase and 0-10V ready

ELECTRICAL
- Class 2 dimmable constant current driver (included)
- Driver box mates to fixture by 24" flexible BX cable and has one 1/2" and two 3/4" knockouts for through branch circuit wiring
- Thermally protected
- **Input voltage:** 120V - 277V For 347V consult factory

HOUSING
- 18 gauge powder coated steel housing
- Remodel housing complete with adjustable mounting clips suitable for 1/2" and 5/8" drywall
- New construction plate, insulated ceiling box and airtight IC box sold separately (refer to housing options)*

TRIM
- Extruded 6063 aluminum trim
- Powder coated finish
- Available in black and white

DIMENSIONS
- **Cut hole:** 9 1/2"L x 9 1/2"W
- **Fixture:** 10 5/8"L x 10 5/8"W x 6"H

PHOTOMETRICS
- See pg 57

CUSTOMIZATION
- For customization, please consult Eurofase

ORDERING GUIDE

MODEL	KELVIN	BEAM ANGLE	FINISH
TE164BLED	**-30** 3000K	**-2** 20˚	**-01** Black/Black
	-35 3500K	**-4** 40˚	**-02** White/Black
	-40 4000K		**-22** White/White

EXAMPLE: TE164BLED-30-2-01

SPECIFICATIONS

LED

WATTS	TOTAL LUMENS	KELVIN	DIMMABLE	CRI	BEAM ANGLE
15W	5160lm	3000K / 3500K 4000K	YES	90+	20° / 40°



PRODUCT DIMENSIONS

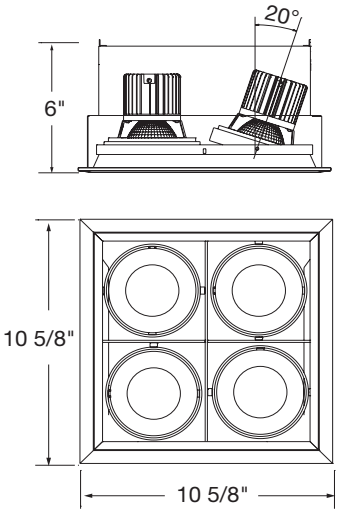



9 1/2"L x 9 1/2"W

FINISHES



-01 Black/Black

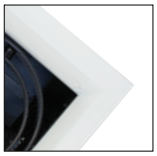

-02 White/Black



-022 White/White

***HOUSING OPTIONS (SOLD SEPARATELY):** *Refer to page 121 for housing specification*

24055-017 NEW CONSTRUCTION PLATE



Dimension 24"L x 18"W x 1 3/8"H
Cut Hole 9 1/2"L x 9 1/2"W

30370-012 AIRTIGHT IC BOX
24075-015 INSULATED CEILING BOX

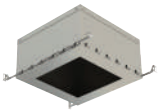

Dimension 24"L x 18"W x 11 1/2"H
Cut Hole 9 1/2"L x 9 1/2"W

More detailed specification information and performance data is available at www.eurofase.com

LED 15W TRIMLESS GIMBAL

TE614BLED



LAMPING
- 4 x 15W Integrated LED high performance COB
- **Beam angle:** 20˚/40˚
- **Horizontal adjustment:** 0˚ - 20˚
- **Kelvin:** 3000K/3500K/4000K
- **Lumen per head:** 1290lm
- **Total Lumens:** 5160lm
- **CRI:** 90+
- **Driver:** 4 x ERP brand 350 mA constant current Forward / reverse phase and 0-10V ready

ELECTRICAL
- Class 2 dimmable constant current driver (included)
- Driver box mates to fixture by 24" flexible BX cable and has one 1/2" and two 3/4" knockouts for through branch circuit wiring
- Thermally protected
- **Input voltage:** 120V - 277V For 347V consult factory

HOUSING
- 18 gauge powder coated steel housing
- New construction plate, insulated ceiling box and airtight IC box sold separately (refer to housing options)*

MESH PLATE
- Steel mesh plate (included)
- Perforated perimeter allows mud to bond to mounting surface leaving a seamless finish in the ceiling

DIMENSIONS
- **Cut hole:** 8 9/16"L x 8 9/16"W
- **Fixture:** 8 3/8"L x 8 3/8"W x 4 7/8"H

PHOTOMETRICS
- See pg 57

CUSTOMIZATION
- For customization, please consult Eurofase

ORDERING GUIDE

MODEL	KELVIN	BEAM ANGLE	FINISH
TE614BLED	**-30** 3000K	**-2** 20˚	**-01** Black/Black
	-35 3500K	**-4** 40˚	**-02** White/White
	-40 4000K		

EXAMPLE: TE614BLED-30-2-01

SPECIFICATIONS

LED

WATTS	TOTAL LUMENS	KELVIN	DIMMABLE	CRI	BEAM ANGLE
15W	5160lm	3000K / 3500K 4000K	YES	90+	20° / 40°

Driver Box included



Mesh Plate included



FINISHES



-01 Black/Black

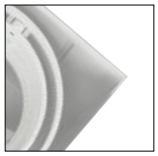

-02 White/White

PRODUCT DIMENSIONS

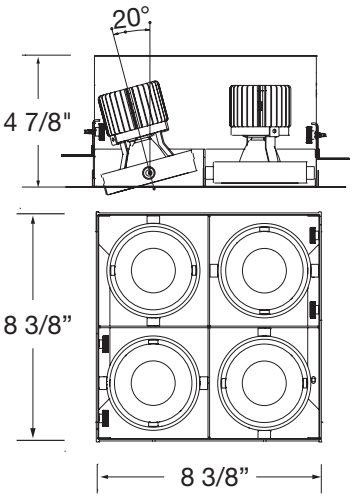



8 1/2"L x 8 1/2"W

*HOUSING OPTIONS (SOLD SEPARATELY):

Refer to page 121 for housing specification

24066-020 NEW CONSTRUCTION PLATE



Dimension 20"L x 18"W x 1 3/8"H
Cut Hole 8 9/16"L x 8 9/16"W

30382-015 AIRTIGHT IC BOX
24086-028 INSULATED CEILING BOX

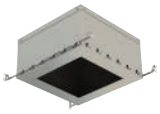

Dimension 20"L x 18"W x 11 1/2"H
Cut Hole 8 9/16"L x 8 9/16"W

LED 15W GIMBAL

TE164ALED



LAMPING
- 4 x 15W Integrated LED high performance COB
- **Beam angle:** 20˚/40˚
- **Horizontal adjustment:** 0˚ - 20˚
- **Kelvin:** 3000K/3500K/4000K
- **Lumen per head:** 1290lm
- **Total Lumens:** 5160lm
- **CRI:** 90+
- **Driver:** 4 x ERP brand 350 mA constant current Forward / reverse phase and 0-10V ready

ELECTRICAL
- Class 2 dimmable constant current driver (included)
- Driver box mates to fixture by 24" flexible BX cable and has one 1/2" and two 3/4" knockouts for through branch circuit wiring
- Thermally protected
- **Input voltage:** 120V - 277V For 347V consult factory

HOUSING
- 18 gauge powder coated steel housing
- Remodel housing complete with adjustable mounting clips suitable for 1/2" and 5/8" drywall
- New construction plate, insulated ceiling box and airtight IC box sold separately (refer to housing options)*

TRIM
- Extruded 6063 aluminum trim
- Powder coated finish
- Available in black and white

DIMENSIONS
- **Cut hole:** 17 1/2"L x 5 1/8"W
- **Fixture:** 18 3/8"L x 6 1/8"W x 6 5/16"H

PHOTOMETRICS
- See pg 58

CUSTOMIZATION
- For customization, please consult Eurofase

ORDERING GUIDE

MODEL	KELVIN	BEAM ANGLE	FINISH
TE164ALED	**-30** 3000K	**-2** 20˚	**-01** Black/Black
	-35 3500K	**-4** 40˚	**-02** White/Black
	-40 4000K		**-22** White/White

EXAMPLE: TE164ALED-30-2-01

SPECIFICATIONS

LED

WATTS	TOTAL LUMENS	KELVIN	DIMMABLE	CRI	BEAM ANGLE
15W	5160lm	3000K / 3500K 4000K	YES	90+	20° / 40°



PRODUCT DIMENSIONS

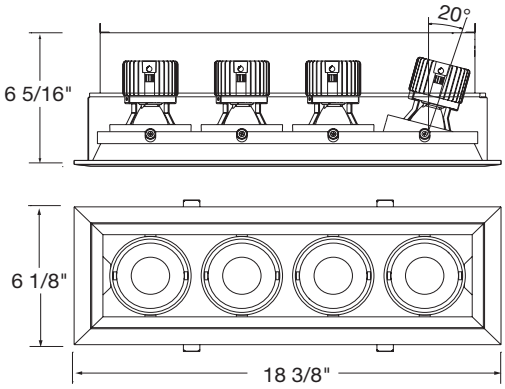



17 1/2"L x 5 1/8"W

FINISHES



-01 Black/Black

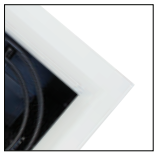

-02 White/Black



-022 White/White

***HOUSING OPTIONS (SOLD SEPARATELY):** *Refer to page 121 for housing specification*

24054-010 NEW CONSTRUCTION PLATE



Dimension 26"L x 12 3/4"W x 1 3/8"H
Cut Hole 17 1/2"L x 5 1/8"W

30369-016 AIRTIGHT IC BOX
24074-018 INSULATED CEILING BOX

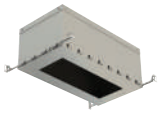

Dimension 26"L x 12 3/4"W x 11 1/2"H
Cut Hole 17 1/2"L x 5 1/8"W

More detailed specification information and performance data is available at www.eurofase.com

LED 15W PHOTOMETRICS





TE161LED | TE611LED

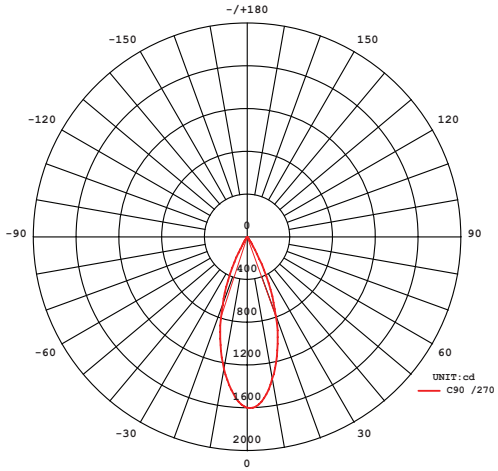

AVERAGE BEAM ANGLE(50%):38.0 DEG

LUMINOUS INTENSITY DISTRIBUTION DIAGRAM

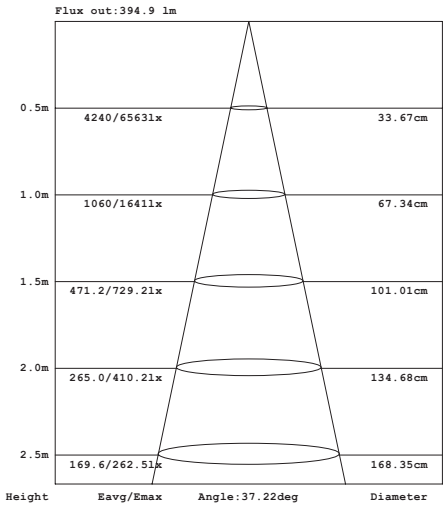

Note:The Curves indicate the illuminated area and the average illumination when the luminaire is at different distance.





TE162LED | TE612LED

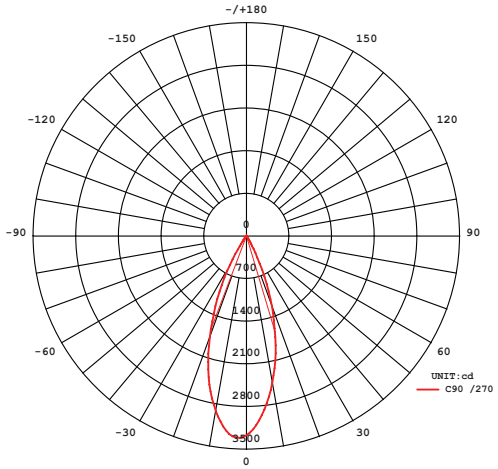

AVERAGE BEAM ANGLE(50%):37.6 DEG

LUMINOUS INTENSITY DISTRIBUTION DIAGRAM

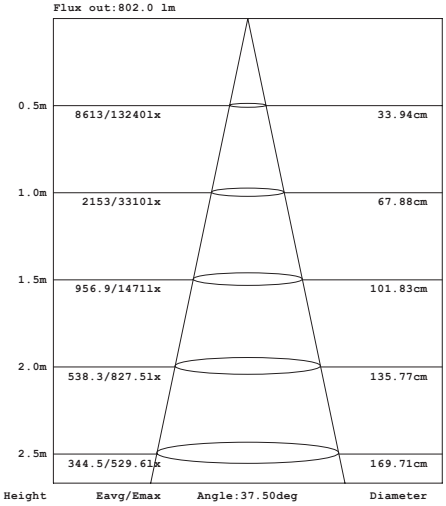

Note:The Curves indicate the illuminated area and the average illumination when the luminaire is at different distance.

LED 15W PHOTOMETRICS LED





TE163LED | TE613LED

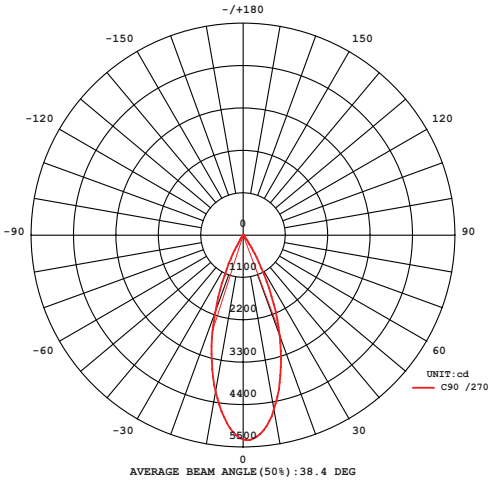

AVERAGE BEAM ANGLE(50%):38.4 DEG

LUMINOUS INTENSITY DISTRIBUTION DIAGRAM

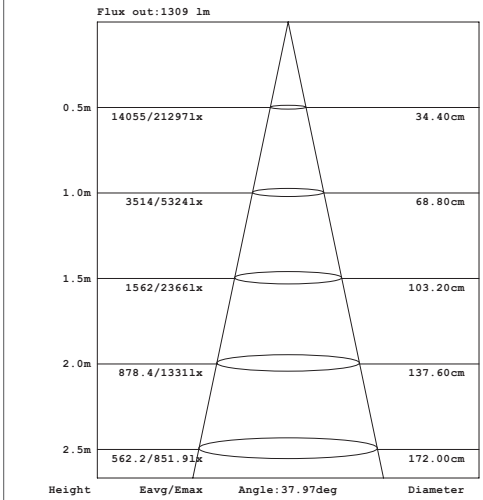

Note:The Curves indicate the illuminated area and the average illumination when the luminaire is at different distance.



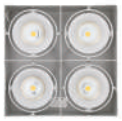

TE164BLED | TE614BLED

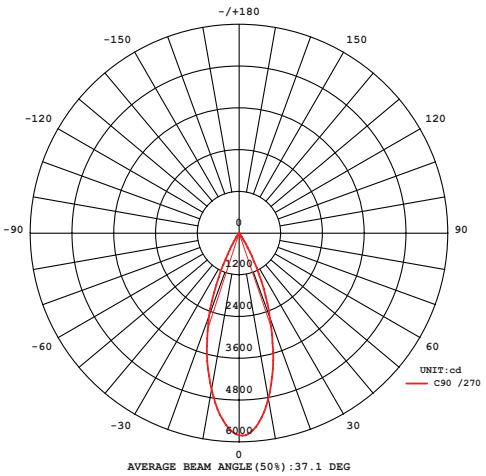

AVERAGE BEAM ANGLE(50%):37.1 DEG

LUMINOUS INTENSITY DISTRIBUTION DIAGRAM

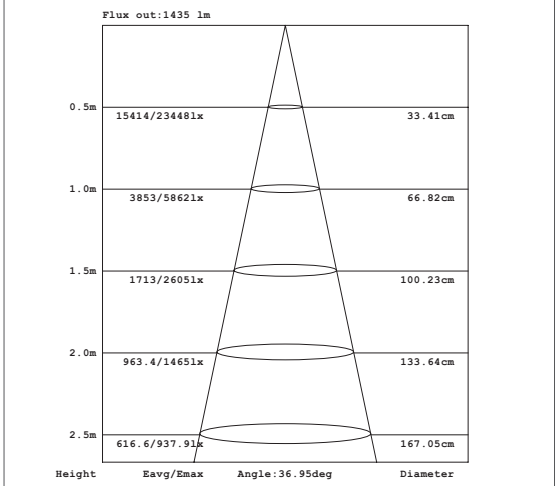

Note:The Curves indicate the illuminated area and the average illumination when the luminaire is at different distance.

LED 15W PHOTOMETRICS



TE164ALED

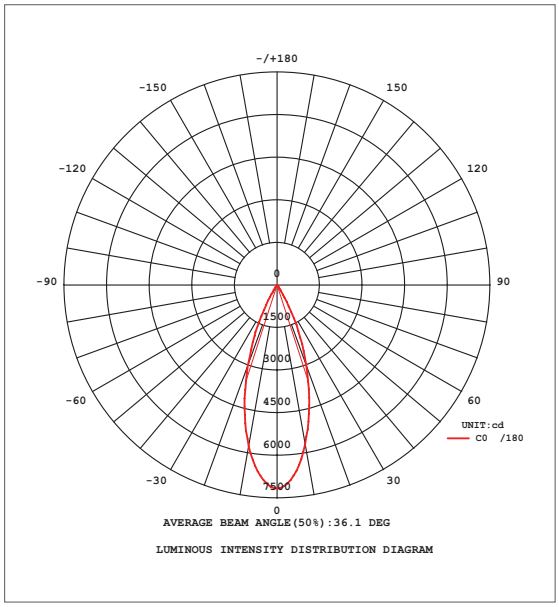

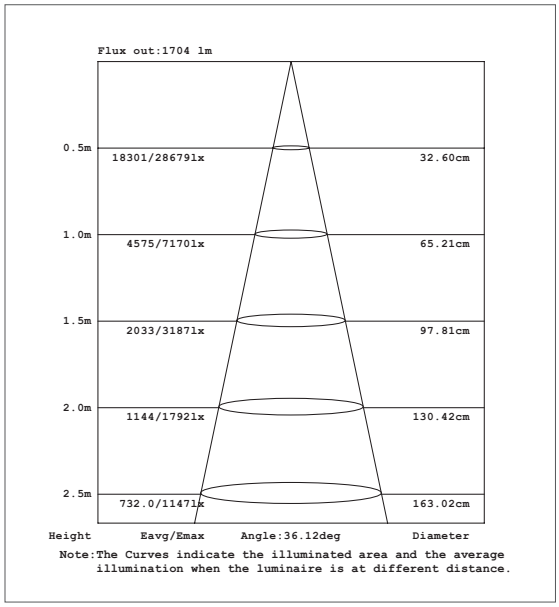



LED 26W LED

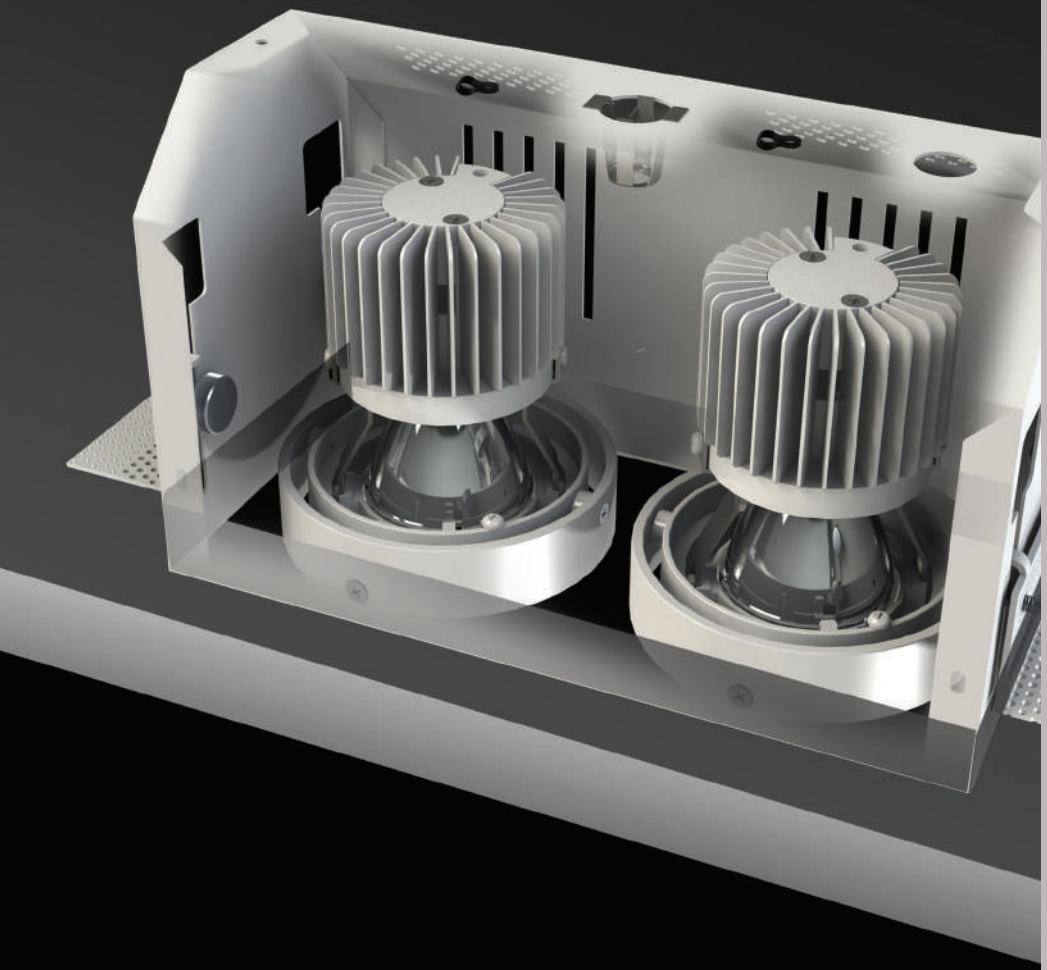

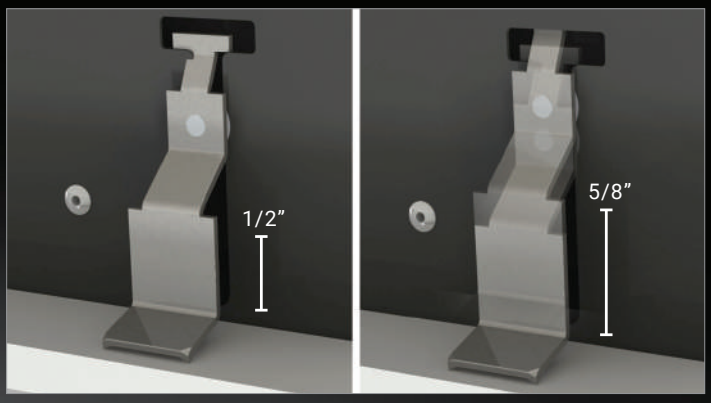

Adjustable modifying clips for
1/2” and 5/8” drywall thickness

VERTICAL ADJUSTMENT

20 degrees of horizontal adjustment on both the X and Y axis, pin pointing light beams is quick, easy and accurate.









Quick Connector

LED LED 26W

TRIM

TE131LED



Page 61

TE132LED



Page 63

TE133LED



Page 65

TE134BLED



Page 67

TE134ALED



Page 69

TRIMLESS

TE221LED

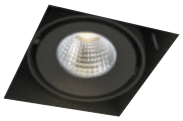

Page 62

TE222LED



Page 64

TE223LED



Page 66

TE224BLED



Page 68

LED 26W GIMBAL

TE131LED

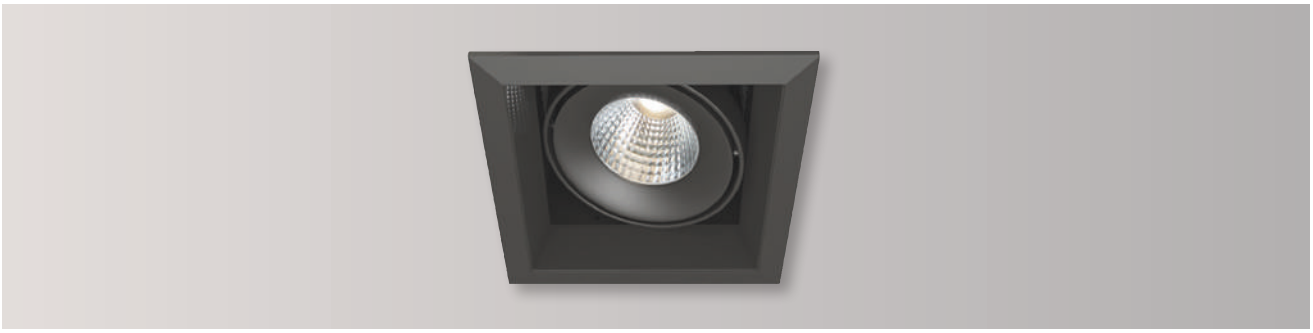

LAMPING
- 1 x 26W Integrated LED TRIAC Dimming. For 0-10V and alternate dimming options consult Eurofase
- **Beam angle:** 20˚/40˚
- **Horizontal adjustment:** 0˚ - 20˚
- **Kelvin:** 3000K/3500K/4000K
- **Lumen per head:** 2500lm
- **CRI:** 90+

ELECTRICAL
- Class 2 dimmable constant current driver (included)
- Driver box mates to fixture by 24” flexible BX cable and has one 1/2” and two 3/4” knockouts for through branch circuit wiring
- Thermally protected
- **Input voltage:** 120V
  For 277V and 347V input options consult Eurofase

HOUSING
- 18 gauge powder coated steel housing
- Remodel housing complete with adjustable mounting clips suitable for 1/2” and 5/8” drywall
- New construction plate, insulated ceiling box and airtight IC box sold separately (refer to housing options)*

TRIM
- Extruded 6063 aluminum trim
- Powder coated finish
- Available in black and white

DIMENSIONS
- **Cut hole:** 6 3/4”L x 6 3/4”W
- **Fixture:** 7 3/4”L x 7 3/4”W x 7”H

PHOTOMETRICS
- See pg 70

CUSTOMIZATION
- For customization, please consult Eurofase

SPECIFICATIONS

LED

WATTS	LUMENS	KELVIN	DIMMABLE	CRI	BEAM ANGLE
26W	2500lm	3000K / 3500K 4000K	TRIAC	90+	20° / 40°



FINISHES

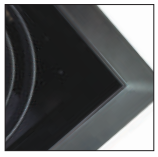

-01 Black/Black



-02 White/Black

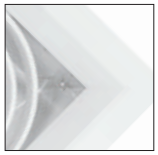

-22 White/White

PRODUCT DIMENSIONS

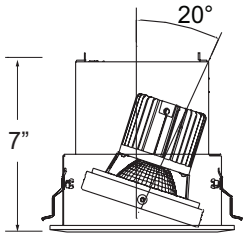

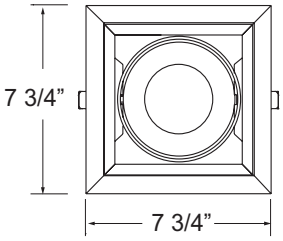



6 3/4”L x 6 3/4”W

ORDERING GUIDE

MODEL	KELVIN	BEAM ANGLE	FINISH
TE131LED	**-30** 3000K	**-2** 20˚	**-01** Black/Black
	-35 3500K	**-4** 40˚	**-02** White/Black
	-40 4000K		**-22** White/White

EXAMPLE: TE131LED-30-2-01

*HOUSING OPTIONS (SOLD SEPARATELY):

Refer to page 126 for housing specification

24057-011 NEW CONSTRUCTION PLATE



Dimension 12 3/4”L x 12 3/4”W x 1 3/8”H
Cut Hole 6 3/4”L x 6 3/4”W

30372-016 AIRTIGHT IC BOX
24077-019 INSULATED CEILING BOX



Dimension 12 3/4”L x 12 3/4”W x 11 1/2”H
Cut Hole 6 3/4”L x 6 3/4”W

More detailed specification information and performance data is available at www.eurofase.com

LED 26W TRIMLESS GIMBAL

TE221LED



LAMPING
- 1 x 26W Integrated LED TRIAC Dimming. For 0-10V and alternate dimming options consult Eurofase
- **Beam angle:** 20˚/40˚
- **Horizontal adjustment:** 0˚ - 20˚
- **Kelvin:** 3000K/3500K/4000K
- **Lumen per head:** 2500lm
- **CRI:** 90+

ELECTRICAL
- Class 2 dimmable constant current driver (included)
- Driver box mates to fixture by 24" flexible BX cable and has one 1/2" and two 3/4" knockouts for through branch circuit wiring
- Thermally protected
- **Input voltage:** 120V For 277V and 347V input options consult Eurofase

HOUSING
- 18 gauge powder coated steel housing
- New construction plate, insulated ceiling box and airtight IC box sold separately (refer to housing options)*

MESH PLATE
- Steel mesh plate (included)
- Perforated perimeter allows mud to bond to mounting surface leaving a seamless finish in the ceiling

DIMENSIONS
- **Cut hole:** 6 1/2"L x 6 1/2"W
- **Fixture:** 6 1/4"L x 6 1/4"W x 7"H

PHOTOMETRICS
- See pg 70

CUSTOMIZATION
- For customization, please consult Eurofase

SPECIFICATIONS

LED

WATTS	LUMENS	KELVIN	DIMMABLE	CRI	BEAM ANGLE
26W	2500lm	3000K / 3500K 4000K	TRIAC	90+	20° / 40°





FINISHES



-01 Black/Black

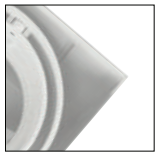

-02 White/White

PRODUCT DIMENSIONS

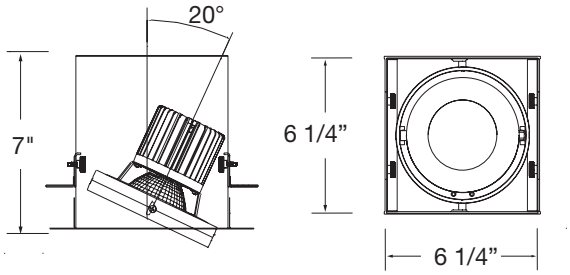



6 1/2"L x 6 1/2"W

ORDERING GUIDE

MODEL	KELVIN	BEAM ANGLE	FINISH
TE221LED	**-30** 3000K	**-2** 20˚	**-01** Black/Black
	-35 3500K	**-4** 40˚	**-02** White/White
	-40 4000K		

EXAMPLE: TE221LED-30-2-01

***HOUSING OPTIONS (SOLD SEPARATELY):** *Refer to page 127 for housing specification*

24067-010 NEW CONSTRUCTION PLATE



Dimension 12 3/4"L x 12 3/4"W x 1 3/8"H
Cut Hole 6 1/2"L x 6 1/2"W

30383-012 AIRTIGHT IC BOX
24087-018 INSULATED CEILING BOX



Dimension 12 3/4"L x 12 3/4"W x 11 1/2"H
Cut Hole 6 1/2"L x 6 1/2"W

LED 26W GIMBAL

TE132LED



LAMPING
- 2 x 26W Integrated LED TRIAC Dimming. For 0-10V and alternate dimming options consult Eurofase
- **Beam angle:** 20˚/40˚
- **Horizontal adjustment:** 0˚ - 20˚
- **Kelvin:** 3000K/3500K/4000K
- **Lumen per head:** 2500lm
- **Total Lumens:** 5000lm
- **CRI:** 90+

ELECTRICAL
- Class 2 dimmable constant current driver (included)
- Driver box mates to fixture by 24" flexible BX cable and has one 1/2" and two 3/4" knockouts for through branch circuit wiring
- Thermally protected
- **Input voltage:** 120V
  For 277V and 347V input options consult Eurofase

HOUSING
- 18 gauge powder coated steel housing
- Remodel housing complete with adjustable mounting clips suitable for 1/2" and 5/8" drywall
- New construction plate, insulated ceiling box and airtight IC box sold separately (refer to housing options)*

TRIM
- Extruded 6063 aluminum trim
- Powder coated finish
- Available in black and white

DIMENSIONS
- **Cut hole:** 12 3/4"L x 6 3/4"W
- **Fixture:** 13 7/16"L x 7 3/4"W x 7"H

PHOTOMETRICS
- See pg 70

CUSTOMIZATION
- For customization, please consult Eurofase

ORDERING GUIDE

MODEL	KELVIN	BEAM ANGLE	FINISH
TE132LED	**-30** 3000K	**-2** 20˚	**-01** Black/Black
	-35 3500K	**-4** 40˚	**-02** White/Black
	-40 4000K		**-22** White/White

EXAMPLE: TE132LED-30-2-01

SPECIFICATIONS

LED

WATTS	TOTAL LUMENS	KELVIN	DIMMABLE	CRI	BEAM ANGLE
26W	5000lm	3000K / 3500K 4000K	TRIAC	90+	20° / 40°



PRODUCT DIMENSIONS

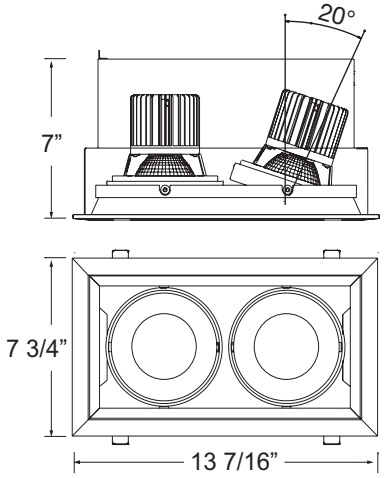



12 3/4"L x 6 3/4"W

FINISHES

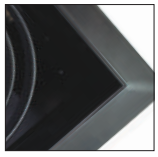

-01 Black/Black

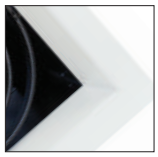

-02 White/Black

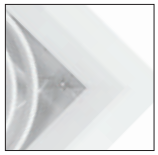

-22 White/White

***HOUSING OPTIONS (SOLD SEPARATELY):** *Refer to page 126 for housing specification*

24058-018 NEW CONSTRUCTION PLATE



Dimension 20 1/4"L x 12 3/4"W x 1 3/8"H
Cut Hole 12 3/4"L x 6 3/4"W

30373-013 AIRTIGHT IC BOX
24078-016 INSULATED CEILING BOX



Dimension 20 1/4"L x 12 3/4"W x 11 1/2"H
Cut Hole 12 3/4"L x 6 3/4"W

More detailed specification information and performance data is available at www.eurofase.com

LED 26W TRIMLESS GIMBAL

TE222LED



LAMPING
- 2 x 26W Integrated LED TRIAC Dimming. For 0-10V and alternate dimming options consult Eurofase
- **Beam angle:** 20˚/40˚
- **Horizontal adjustment:** 0˚ - 20˚
- **Kelvin:** 3000K/3500K/4000K
- **Lumen per head:** 2500lm
- **Total Lumens:** 5000lm
- **CRI:** 90+

ELECTRICAL
- Class 2 dimmable constant current driver (included)
- Driver box mates to fixture by 24" flexible BX cable and has one 1/2" and two 3/4" knockouts for through branch circuit wiring
- Thermally protected
- **Input voltage:** 120V For 277V and 347V input options consult Eurofase

HOUSING
- 18 gauge powder coated steel housing
- New construction plate, insulated ceiling box and airtight IC box sold separately (refer to housing options)*

MESH PLATE
- Steel mesh plate (included)
- Perforated perimeter allows mud to bond to mounting surface leaving a seamless finish in the ceiling

DIMENSIONS
- **Cut hole:** 12 1/2"L x 6 1/2"W
- **Fixture:** 12 3/8"L x 6 1/4"W x 7"H

PHOTOMETRICS
- See pg 70

CUSTOMIZATION
- For customization, please consult Eurofase

SPECIFICATIONS

LED

WATTS	TOTAL LUMENS	KELVIN	DIMMABLE	CRI	BEAM ANGLE
26W	5000lm	3000K / 3500K 4000K	TRIAC	90+	20° / 40°





FINISHES



-01 Black/Black

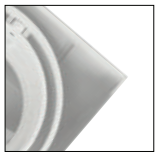

-02 White/White

PRODUCT DIMENSIONS

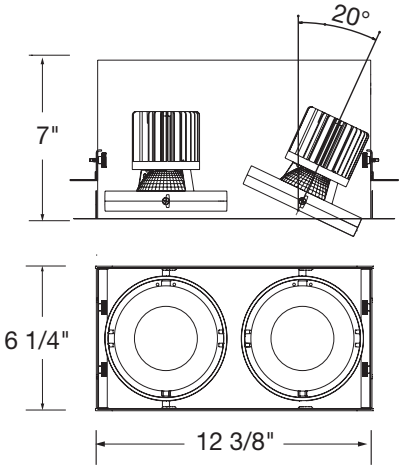



12 1/2"L x 6 1/2"W

ORDERING GUIDE

MODEL	KELVIN	BEAM ANGLE	FINISH
TE222LED	**-30** 3000K	**-2** 20˚	**-01** Black/Black
	-35 3500K	**-4** 40˚	**-02** White/White
	-40 4000K		

EXAMPLE: TE222LED-30-2-01

***HOUSING OPTIONS (SOLD SEPARATELY):** *Refer to page 127 for housing specification*

24068-017 NEW CONSTRUCTION PLATE



Dimension 18 1/4"L x 12 3/4"W x 1 3/8"H
Cut Hole 12 1/2"L x 6 1/2"W

30384-019 AIRTIGHT IC BOX
24088-015 INSULATED CEILING BOX



Dimension 18 1/4"L x 12 3/4"W x 9 1/2"H
Cut Hole 12 1/2"L x 6 1/2"W

LED 26W GIMBAL

TE133LED



LAMPING
- 3 x 26W Integrated LED TRIAC Dimming. For 0-10V and alternate dimming options consult Eurofase
- **Beam angle:** 20˚/40˚
- **Horizontal adjustment:** 0˚ - 20˚
- **Kelvin:** 3000K/3500K/4000K
- **Lumen per head:** 2500lm
- **Total Lumens:** 7500lm
- **CRI:** 90+

ELECTRICAL
- Class 2 dimmable constant current driver (included)
- Driver box mates to fixture by 24" flexible BX cable and has three 1/2" and four 3/4" knockouts for through branch circuit wiring
- Thermally protected
- **Input voltage:** 120V For 277V and 347V input options consult Eurofase

HOUSING
- 18 gauge powder coated steel housing
- Remodel housing complete with adjustable mounting clips suitable for 1/2" and 5/8" drywall
- New construction plate, insulated ceiling box and airtight IC box sold separately (refer to housing options)*

TRIM
- Extruded 6063 aluminum trim
- Powder coated finish
- Available in black and white

DIMENSIONS
- **Cut hole:** 18"L x 6 3/4"W
- **Fixture:** 18 13/16"L x 7 3/4"W x 7"H

PHOTOMETRICS
- See pg 71

CUSTOMIZATION
- For customization, please consult Eurofase

SPECIFICATIONS

LED

WATTS	TOTAL LUMENS	KELVIN	DIMMABLE	CRI	BEAM ANGLE
26W	7500lm	3000K / 3500K 4000K	TRIAC	90+	20° / 40°



FINISHES

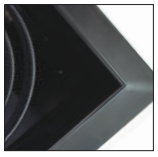
-01 Black/Black


-02 White/Black

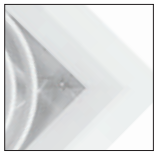
-22 White/White

PRODUCT DIMENSIONS

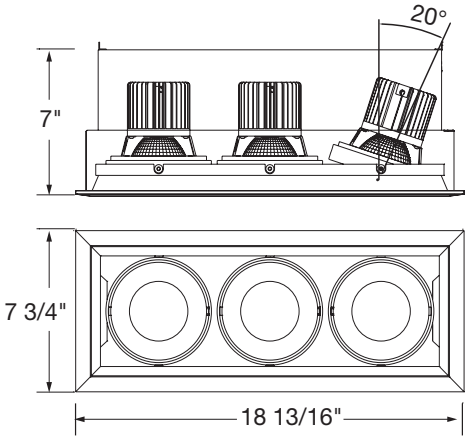


18"L x 6 3/4"W

ORDERING GUIDE

MODEL	KELVIN	BEAM ANGLE	FINISH
TE133LED	**-30** 3000K	**-2** 20˚	**-01** Black/Black
	-35 3500K	**-4** 40˚	**-02** White/Black
	-40 4000K		**-22** White/White

EXAMPLE: TE133LED-30-2-01

***HOUSING OPTIONS (SOLD SEPARATELY):** *Refer to page 126 for housing specification*

24059-015 NEW CONSTRUCTION PLATE



Dimension 27 1/4"L x 12 3/4"W x 1 3/8"H
Cut Hole 18"L x 6 3/4"W

30374-010 AIRTIGHT IC BOX
24079-013 INSULATED CEILING BOX

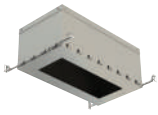

Dimension 27 1/4"L x 12 3/4"W x 11 1/2"H
Cut Hole 18"L x 6 3/4"W

More detailed specification information and performance data is available at www.eurofase.com

LED 26W TRIMLESS GIMBAL

TE223LED



LAMPING
- 3 x 26W Integrated LED TRIAC Dimming. For 0-10V and alternate dimming options consult Eurofase
- **Beam angle:** 20˚/40˚
- **Horizontal adjustment:** 0˚ - 20˚
- **Kelvin:** 3000K/3500K/4000K
- **Lumen per head:** 2500lm
- **Total Lumens:** 7500lm
- **CRI:** 90+

ELECTRICAL
- Class 2 dimmable constant current driver (included)
- Driver box mates to fixture by 24” flexible BX cable and has three 1/2” and four 3/4” knockouts for through branch circuit wiring
- Thermally protected
- **Input voltage:** 120V For 277V and 347V input options consult Eurofase

HOUSING
- 18 gauge powder coated steel housing
- New construction plate, insulated ceiling box and airtight IC box sold separately (refer to housing options) *

MESH PLATE
- Steel mesh plate (included)
- Perforated perimeter allows mud to bond to mounting surface leaving a seamless finish in the ceiling

DIMENSIONS
- **Cut hole:** 18 5/8”L x 6 1/2”W
- **Fixture:** 18 1/2”L x 6 1/4”W x 7”H

PHOTOMETRICS
- See pg 71

CUSTOMIZATION
- For customization, please consult Eurofase

ORDERING GUIDE

MODEL	KELVIN	BEAM ANGLE	FINISH
TE223LED	**-30** 3000K	**-2** 20˚	**-01** Black/Black
	-35 3500K	**-4** 40˚	**-02** White/White
	-40 4000K		

EXAMPLE: TE223LED-30-2-01

SPECIFICATIONS

LED

WATTS	TOTAL LUMENS	KELVIN	DIMMABLE	CRI	BEAM ANGLE
26W	7500lm	3000K / 3500K 4000K	TRIAC	90+	20° / 40°





FINISHES



-01 Black/Black

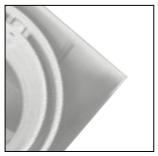

-02 White/White

PRODUCT DIMENSIONS

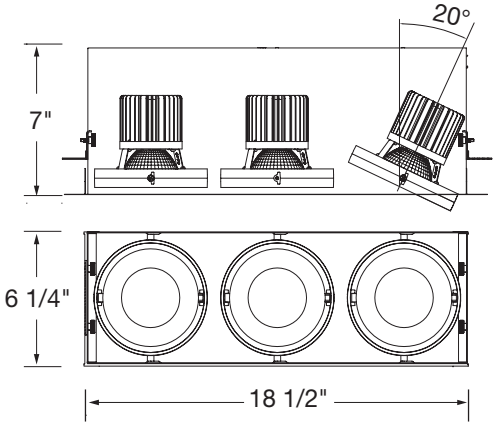



18 5/8”L x 6 1/2”W

***HOUSING OPTIONS (SOLD SEPARATELY):** *Refer to page 127 for housing specification*

24069-014 NEW CONSTRUCTION PLATE



Dimension 24”L x 12 3/4”W x 1 3/8”H
Cut Hole 18 5/8”L x 6 1/2”W

30385-016 AIRTIGHT IC BOX
24089-012 INSULATED CEILING BOX



Dimension 24”L x 12 3/4”W x 11 1/2”H
Cut Hole 18 5/8”L x 6 1/2”W

LED 26W GIMBAL

TE134BLED



LAMPING
- 4 x 26W Integrated LED TRIAC Dimming. For 0-10V and alternate dimming options consult Eurofase
- **Beam angle:** 20˚/40˚
- **Horizontal adjustment:** 0˚ - 20˚
- **Kelvin:** 3000K/3500K/4000K
- **Lumen per head:** 2500lm
- **Total Lumens:** 10000lm
- **CRI:** 90+

ELECTRICAL
- Class 2 dimmable constant current driver (included)
- Driver box mates to fixture by 24" flexible BX cable and has three 1/2" and four 3/4" knockouts for through branch circuit wiring
- Thermally protected
- **Input voltage:** 120V
  For 277V and 347V input options consult Eurofase

HOUSING
- 18 gauge powder coated steel housing
- Remodel housing complete with adjustable mounting clips suitable for 1/2" and 5/8" drywall
- New construction plate, insulated ceiling box and airtight IC box sold separately (refer to housing options)*

TRIM
- Extruded 6063 aluminum trim
- Powder coated finish
- Available in black and white

DIMENSIONS
- **Cut hole:** 12 3/4"L x 12 3/4"W
- **Fixture:** 13 3/8"L x 13 3/8"W x 7"H

PHOTOMETRICS
- See pg 71

CUSTOMIZATION
- For customization, please consult Eurofase

ORDERING GUIDE

MODEL	KELVIN	BEAM ANGLE	FINISH
TE134BLED	**-30** 3000K	**-2** 20˚	**-01** Black/Black
	-35 3500K	**-4** 40˚	**-02** White/Black
	-40 4000K		**-22** White/White

EXAMPLE: TE134BLED-30-2-01

SPECIFICATIONS

LED

WATTS	TOTAL LUMENS	KELVIN	DIMMABLE	CRI	BEAM ANGLE
26W	10000lm	3000K / 3500K 4000K	TRIAC	90+	20° / 40°



PRODUCT DIMENSIONS

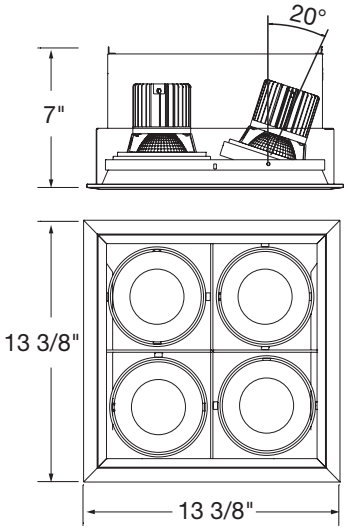


12 3/4"L x 12 3/4"W

FINISHES

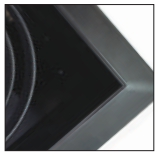
-01 Black/Black


-02 White/Black

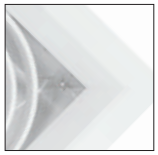
-22 White/White

***HOUSING OPTIONS (SOLD SEPARATELY):** *Refer to page 126 for housing specification*

24061-018 NEW CONSTRUCTION PLATE



Dimension 20"L x 18"W x 1 3/8"H
Cut Hole 12 3/4"L x 12 3/4"W

30376-014 AIRTIGHT IC BOX
24081-016 INSULATED CEILING BOX

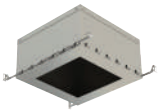

Dimension 20"L x 18"W x 11 1/2"H
Cut Hole 12 3/4"L x 12 3/4"W

More detailed specification information and performance data is available at www.eurofase.com

LED 26W TRIMLESS GIMBAL

TE224BLED



LAMPING
- 4 x 26W Integrated LED TRIAC Dimming. For 0-10V and alternate dimming options consult Eurofase
- **Beam angle:** 20˚/40˚
- **Horizontal adjustment:** 0˚ - 20˚
- **Kelvin:** 3000K/3500K/4000K
- **Lumen per head:** 2500lm
- **Total Lumens:** 10000lm
- **CRI:** 90+

ELECTRICAL
- Class 2 dimmable constant current driver (included)
- Driver box mates to fixture by 24" flexible BX cable and has three 1/2" and four 3/4" knockouts for through branch circuit wiring
- Thermally protected
- **Input voltage:** 120V
  For 277V and 347V input options consult Eurofase

HOUSING
- 18 gauge powder coated steel housing
- New construction plate, insulated ceiling box and airtight IC box sold separately (refer to housing options)*

MESH PLATE
- Steel mesh plate (included)
- Perforated perimeter allows mud to bond to mounting surface leaving a seamless finish in the ceiling

DIMENSIONS
- **Cut hole:** 13"L x 13"W
- **Fixture:** 12 5/8"L x 12 5/8"W x 7"H

PHOTOMETRICS
- See pg 71

CUSTOMIZATION
- For customization, please consult Eurofase

ORDERING GUIDE

MODEL	KELVIN	BEAM ANGLE	FINISH
TE224BLED	**-30** 3000K	**-2** 20˚	**-01** Black/Black
	-35 3500K	**-4** 40˚	**-02** White/White
	-40 4000K		

EXAMPLE: TE224BLED-30-2-01

SPECIFICATIONS

LED

WATTS	TOTAL LUMENS	KELVIN	DIMMABLE	CRI	BEAM ANGLE
26W	10000lm	3000K / 3500K 4000K	TRIAC	90+	20° / 40°





FINISHES



-01 Black/Black

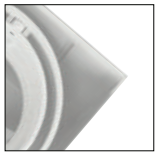

-02 White/White

PRODUCT DIMENSIONS

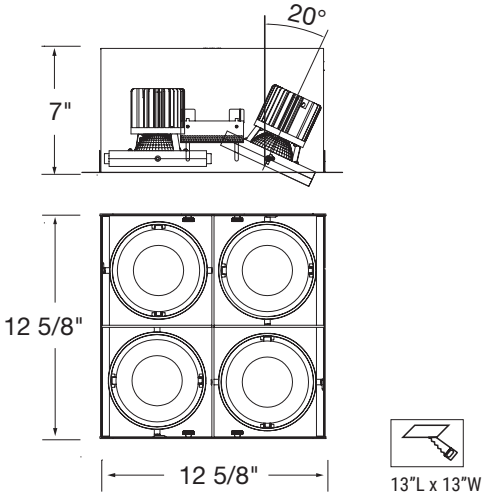

***HOUSING OPTIONS (SOLD SEPARATELY):** *Refer to page 127 for housing specification*

24070-010 NEW CONSTRUCTION PLATE



Dimension 20"L x 18"W x 1 3/8"H
Cut Hole 13"L x 13"W

30386-013 AIRTIGHT IC BOX
24090-018 INSULATED CEILING BOX

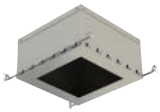

Dimension 20"L x 18"W x 11 1/2"H
Cut Hole 13"L x 13"W

LED 26W GIMBAL

TE134ALED



LAMPING
- 4 x 26W Integrated LED TRIAC Dimming.
  For 0-10V and alternate dimming options consult Eurofase
- **Beam angle:** 20˚/40˚
- **Horizontal adjustment:** 0˚ - 20˚
- **Kelvin:** 3000K/3500K/4000K
- **Lumen per head:** 2500lm
- **Total Lumens:** 10000lm
- **CRI:** 90+

ELECTRICAL
- Class 2 dimmable constant current driver (included)
- Driver box mates to fixture by 24" flexible BX cable and has three 1/2" and four 3/4" knockouts for through branch circuit wiring
- Thermally protected
- **Input voltage:** 120V
  For 277V and 347V input options consult Eurofase

HOUSING
- 18 gauge powder coated steel housing
- Remodel housing complete with adjustable mounting clips suitable for 1/2" and 5/8" drywall
- New construction plate, insulated ceiling box and airtight IC box sold separately (refer to housing options)*

TRIM
- Extruded 6063 aluminum trim
- Powder coated finish
- Available in black and white

DIMENSIONS
- **Cut hole:** 23 5/8"L x 6 3/4"W
- **Fixture:** 24 1/4"L x 7 3/4"W x 7"H

PHOTOMETRICS
- See pg 72

CUSTOMIZATION
- For customization, please consult Eurofase

ORDERING GUIDE

MODEL	KELVIN	BEAM ANGLE	FINISH
TE134ALED	**-30** 3000K	**-2** 20˚	**-01** Black/Black
	-35 3500K	**-4** 40˚	**-02** White/Black
	-40 4000K		**-22** White/White

EXAMPLE: TE134ALED-30-2-01

SPECIFICATIONS

LED

WATTS	TOTAL LUMENS	KELVIN	DIMMABLE	CRI	BEAM ANGLE
26W	10000lm	3000K / 3500K 4000K	TRIAC	90+	20° / 40°



PRODUCT DIMENSIONS

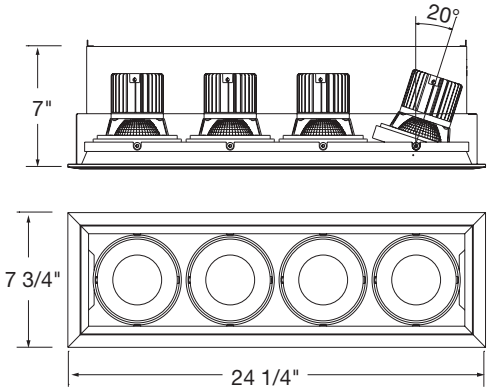



23 5/8"L x 6 3/4"W

FINISHES

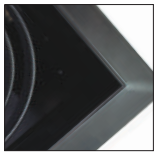

-01 Black/Black



-02 White/Black

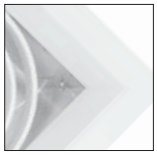

-22 White/White

*HOUSING OPTIONS (SOLD SEPARATELY):

Refer to page 126 for housing specification

24060-011 NEW CONSTRUCTION PLATE



Dimension 34"L x 12 3/4"W x 1 3/8"H
Cut Hole 23 5/8"L x 6 3/4"W

30375-017 AIRTIGHT IC BOX
24080-019 INSULATED CEILING BOX

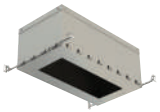

Dimension 34"L x 12 3/4"W x 11 1/2"H
Cut Hole 23 5/8"L x 6 3/4"W

More detailed specification information and performance data is available at www.eurofase.com

LED 26W PHOTOMETRICS





TE131LED | TE221LED

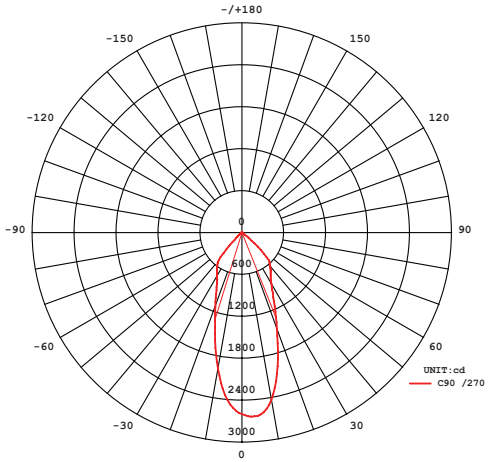

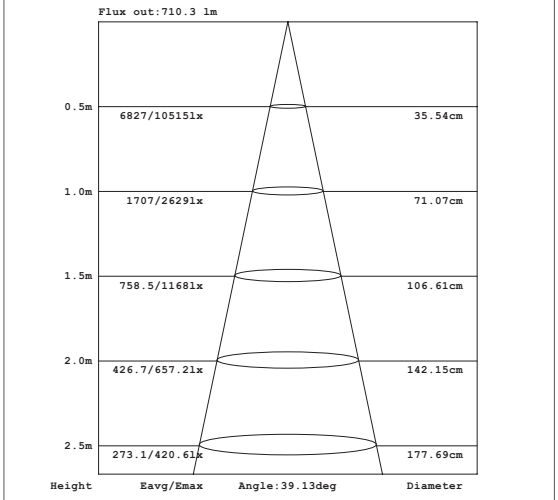





TE132LED | TE222LED

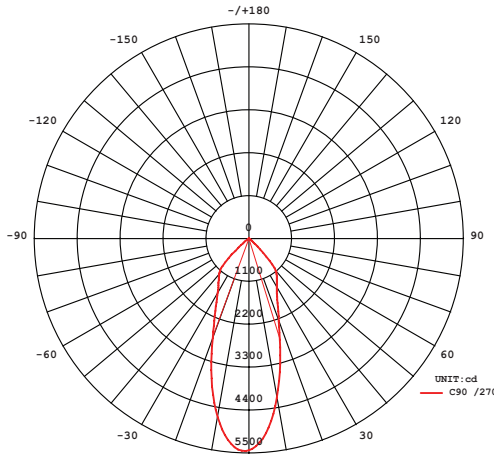

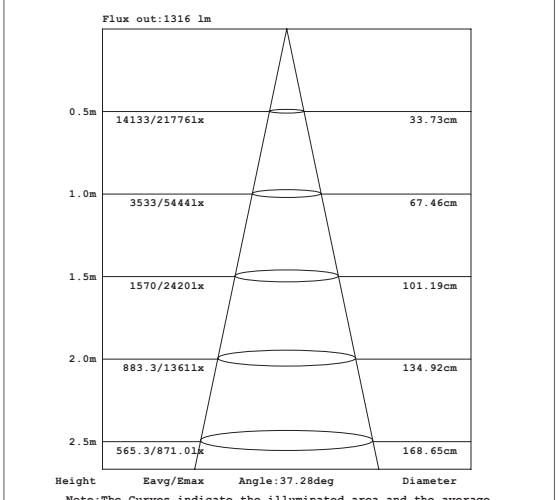

LED 26W PHOTOMETRICS LED





TE133LED | TE223LED

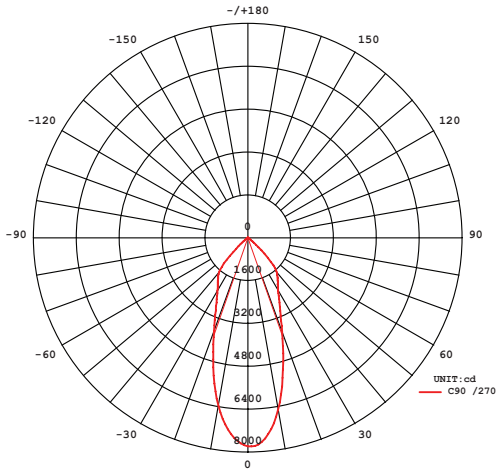

AVERAGE BEAM ANGLE(50%):38.8 DEG

LUMINOUS INTENSITY DISTRIBUTION DIAGRAM

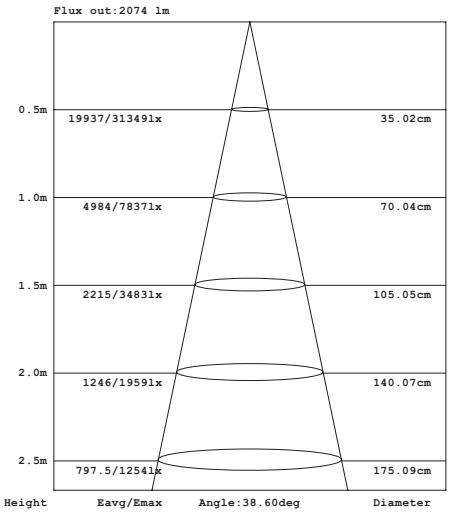

Note:The Curves indicate the illuminated area and the average illumination when the luminaire is at different distance.





TE134BLED | TE224BLED

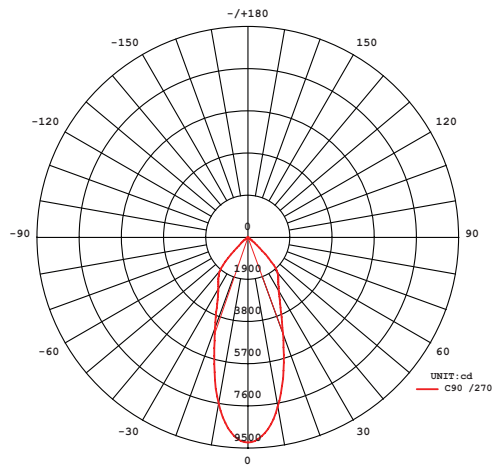

AVERAGE BEAM ANGLE(50%):39.3 DEG

LUMINOUS INTENSITY DISTRIBUTION DIAGRAM

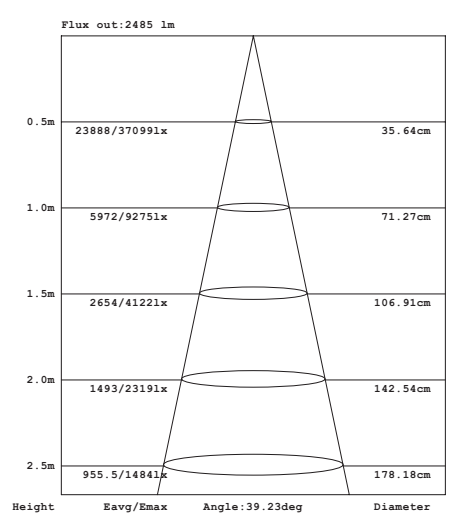

Note:The Curves indicate the illuminated area and the average illumination when the luminaire is at different distance.

LED 26W PHOTOMETRICS



TE134ALED

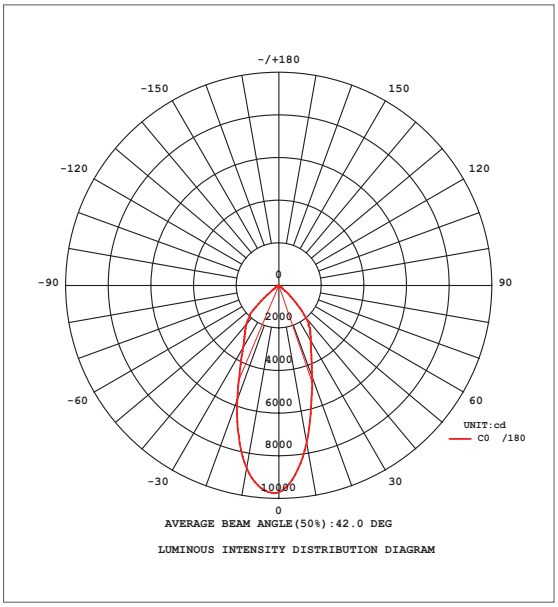

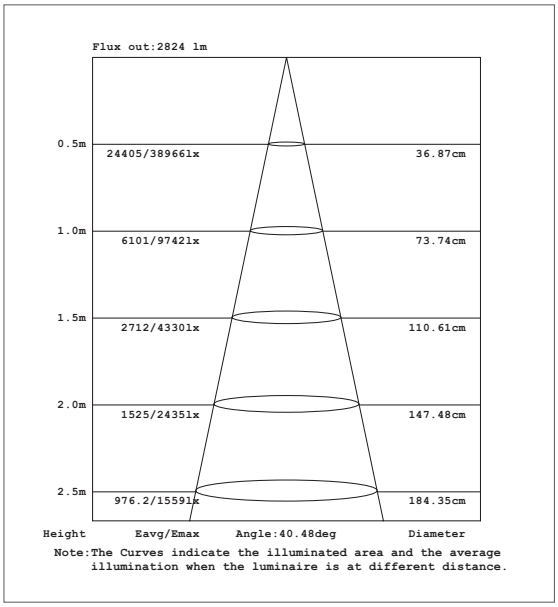



GU10

LED COMPATIBLE





Finish Options



BLACK / BLACK



WHITE / BLACK



WHITE / WHITE

LED LED COMPATIBLE

GU10

TRIM

TE111GU10



Page 75

TE112GU10



Page 77

TE113GU10



Page 79

TE114BGU10



Page 81

TE114AGU10



Page 83

TRIMLESS

TE211GU10



Page 76

TE212GU10



Page 78

TE213GU10



Page 80

TE214BGU10



Page 82

GU10 GIMBAL

LED COMPATIBLE

TE111GU10



LAMPING
- 1 x 50W max. GU10 (not included)
- **Horizontal adjustment:** 0˚ - 35˚

ELECTRICAL
- Integral electrical junction box
- Junction box has two 1/2" and four 3/4" knockouts for through branch circuit wiring
- Thermally protected
- **Input voltage:** 120V

HOUSING
- 18 gauge powder coated steel housing
- Remodel housing complete with adjustable mounting clips suitable for 1/2" and 5/8" drywall
- New construction plate, insulated ceiling box and airtight IC box sold separately (refer to housing options)*

TRIM
- Extruded 6063 aluminum trim
- Powder coated finish
- Available in black and white

DIMENSIONS
- **Cut hole:** 5 1/8"L x 5 1/8"W
- **Fixture:** 6 3/16"L x 6 3/16"W x 6 3/4"H

CUSTOMIZATION
- For customization, please consult Eurofase

PRODUCT DIMENSIONS

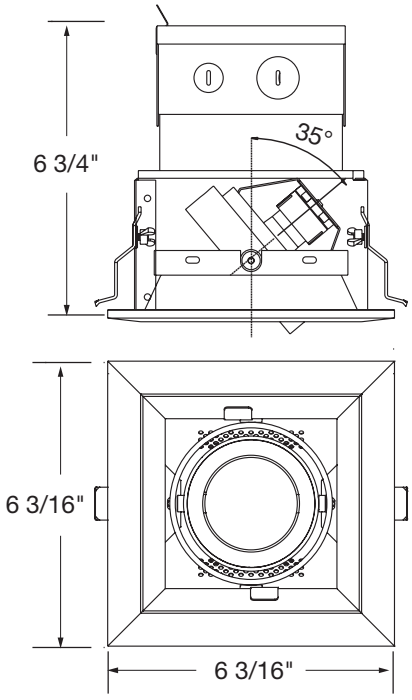



5 1/8"L x 5 1/8"W

FINISHES

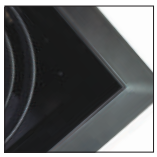

-01 Black/Black



-02 White/Black



-22 White/White

ORDERING GUIDE

MODEL	FINISH
TE111GU10	**-01** Black/Black
	-02 White/Black
	-22 White/White

EXAMPLE: TE111GU10-01

***HOUSING OPTIONS (SOLD SEPARATELY):** *Refer to page 123 for housing specification*

24051-019 NEW CONSTRUCTION PLATE



Dimension 11 1/4"L x 12 3/4"W x 1 3/8"H
Cut Hole 5 1/8"L x 5 1/8"W

30366-015 AIRTIGHT IC BOX
24071-017 INSULATED CEILING BOX



Dimension 11 1/4"L x 12 3/4"W x 11 1/2"H
Cut Hole 5 1/8"L x 5 1/8"W

More detailed specification information and performance data is available at www.eurofase.com

LED LED COMPATIBLE

GU10 TRIMLESS GIMBAL

TE211GU10



LAMPING
- 1 x 50W max. GU10 (not included)
- **Horizontal adjustment:** 0˚ - 35˚

ELECTRICAL
- Integral electrical junction box
- Junction box has two 1/2" and four 3/4" knockouts for through branch circuit wiring
- Thermally protected
- **Input voltage:** 120V

HOUSING
- 18 gauge powder coated steel housing
- Remodel housing complete with adjustable mounting clips suitable for 1/2" and 5/8" drywall
- New construction plate, insulated ceiling box and airtight IC box sold separately (refer to housing options)*

MESH PLATE
- Steel mesh plate (included)
- Perforated perimeter allows mud to bond to mounting surface leaving a seamless finish in the ceiling

DIMENSIONS
- **Cut hole:** 4 3/16"L x 4 3/16"W
- **Fixture:** 4"L x 4"W x 6 3/4"H

CUSTOMIZATION
- For customization, please consult Eurofase

PRODUCT DIMENSIONS

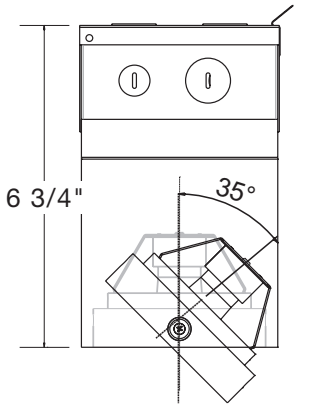

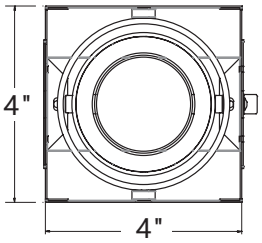



4 3/16"L x 4 3/16"W

FINISHES



-01 Black/Black

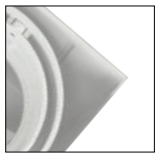

-02 White/White

ORDERING GUIDE

MODEL	FINISH
TE211GU10	**-01** Black/Black
	-02 White/White

EXAMPLE: TE211GU10-01

Mesh Plate included



***HOUSING OPTIONS (SOLD SEPARATELY):**

Refer to page 124 for housing specification

24063-012 NEW CONSTRUCTION PLATE



Dimension 11"L x 9"W x 1 3/8"H
Cut Hole 4 3/16"L x 4 3/16"W

30378-018 AIRTIGHT IC BOX
24083-010 INSULATED CEILING BOX



Dimension 11"L x 9"W x 9 1/2"H
Cut Hole 4 3/16"L x 4 3/16"W

GU10 GIMBAL

LED COMPATIBLE

TE112GU10



LAMPING
- 2 x 50W max. GU10 (not included)
- **Horizontal adjustment:** 0˚ - 35˚

ELECTRICAL
- Integral electrical junction box
- Junction box has two 1/2" and four 3/4" knockouts for through branch circuit wiring
- Thermally protected
- **Input voltage:** 120V

HOUSING
- 18 gauge powder coated steel housing
- Remodel housing complete with adjustable mounting clips suitable for 1/2" and 5/8" drywall
- New construction plate, insulated ceiling box and airtight IC box sold separately (refer to housing options)*

TRIM
- Extruded 6063 aluminum trim
- Powder coated finish
- Available in black and white

DIMENSIONS
- **Cut hole:** 9 1/2"L x 5 1/8"W
- **Fixture:** 10 1/2"L x 6 3/16"W x 6 1/4"H

CUSTOMIZATION
- For customization, please consult Eurofase

PRODUCT DIMENSIONS

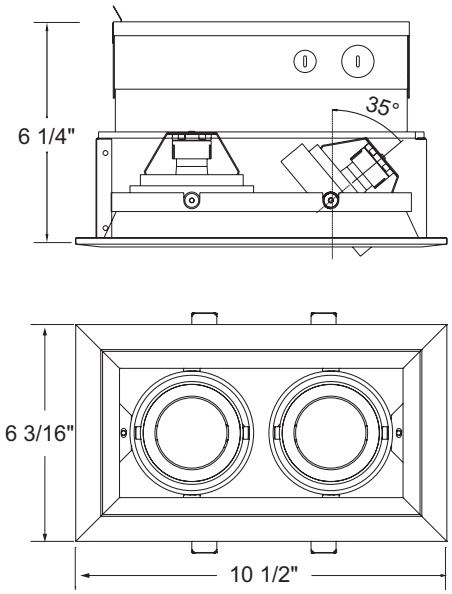



9 1/2"L x 5 1/8"W

FINISHES

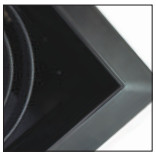

-01 Black/Black



-02 White/Black

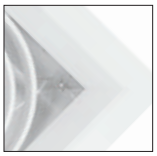

-22 White/White

ORDERING GUIDE

MODEL	FINISH
TE112GU10	**-01** Black/Black
	-02 White/Black
	-22 White/White

EXAMPLE: TE112GU10-01

***HOUSING OPTIONS (SOLD SEPARATELY):**

Refer to page 123 for housing specification

24052-016 NEW CONSTRUCTION PLATE



Dimension 17"L x 12 3/4"W x 1 3/8"H
Cut Hole 9 1/2"L x 5 1/8"W

30367-012 AIRTIGHT IC BOX
24072-014 INSULATED CEILING BOX



Dimension 17"L x 12 3/4"W x 11 1/2"H
Cut Hole 9 1/2"L x 5 1/8"W

More detailed specification information and performance data is available at www.eurofase.com

LED LED COMPATIBLE

GU10 TRIMLESS GIMBAL

TE212GU10



LAMPING
- 2 x 50W max. GU10 (not included)
- **Horizontal adjustment:** 0˚ - 35˚

ELECTRICAL
- Integral electrical junction box
- Junction box has two 1/2" and four 3/4" knockouts for through branch circuit wiring
- Thermally protected
- **Input voltage:** 120V

HOUSING
- 18 gauge powder coated steel housing
- Remodel housing complete with adjustable mounting clips suitable for 1/2" and 5/8" drywall
- New construction plate, insulated ceiling box and airtight IC box sold separately (refer to housing options)*

MESH PLATE
- Steel mesh plate (included)
- Perforated perimeter allows mud to bond to mounting surface leaving a seamless finish in the ceiling

DIMENSIONS
- **Cut hole:** 8 5/8"L x 4 3/16"W
- **Fixture:** 8 3/8"L x 4"W x 5 1/4"H

CUSTOMIZATION
- For customization, please consult Eurofase

PRODUCT DIMENSIONS

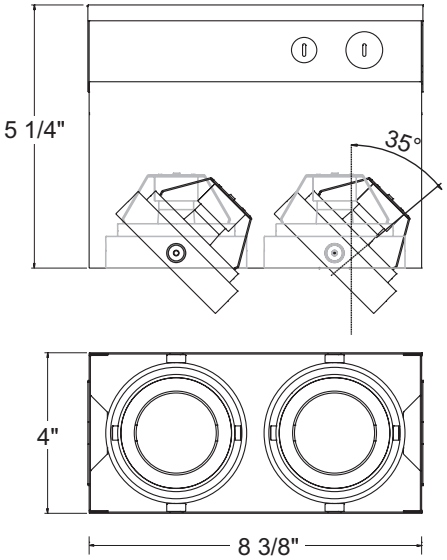



8 5/8"L x 4 3/16"W

FINISHES



-01 Black/Black

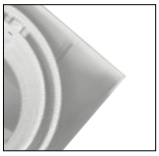

-02 White/White

ORDERING GUIDE

MODEL	FINISH
TE212GU10	**-01** Black/Black
	-02 White/White

EXAMPLE: TE212GU10-01

Mesh Plate included



***HOUSING OPTIONS (SOLD SEPARATELY):**

Refer to page 124 for housing specification

24064-019 NEW CONSTRUCTION PLATE



Dimension 12"L x 8 3/4"W x 1 3/8"H
Cut Hole 8 9/16"L x 4 3/16"W

30379-015 AIRTIGHT IC BOX
24084-017 INSULATED CEILING BOX



Dimension 12"L x 8 3/4"W x 9 1/2"H
Cut Hole 8 9/16"L x 4 3/16"W

More detailed specification information and performance data is available at www.eurofase.com

GU10 GIMBAL

LED COMPATIBLE

TE113GU10



LAMPING
- 3 x 50W max. GU10 (not included)
- **Horizontal adjustment:** 0˚ - 35˚

ELECTRICAL
- Integral electrical junction box
- Junction box has two 1/2" and four 3/4" knockouts for through branch circuit wiring
- Thermally protected
- **Input voltage:** 120V

HOUSING
- 18 gauge powder coated steel housing
- Remodel housing complete with adjustable mounting clips suitable for 1/2" and 5/8" drywall
- New construction plate, insulated ceiling box and airtight IC box sold separately (refer to housing options)*

TRIM
- Extruded 6063 aluminum trim
- Powder coated finish
- Available in black and white

DIMENSIONS
- **Cut hole:** 13 5/8"L x 5 1/8"W
- **Fixture:** 14 7/16"L x 6 3/16"W x 6 3/4"H

CUSTOMIZATION
- For customization, please consult Eurofase

PRODUCT DIMENSIONS

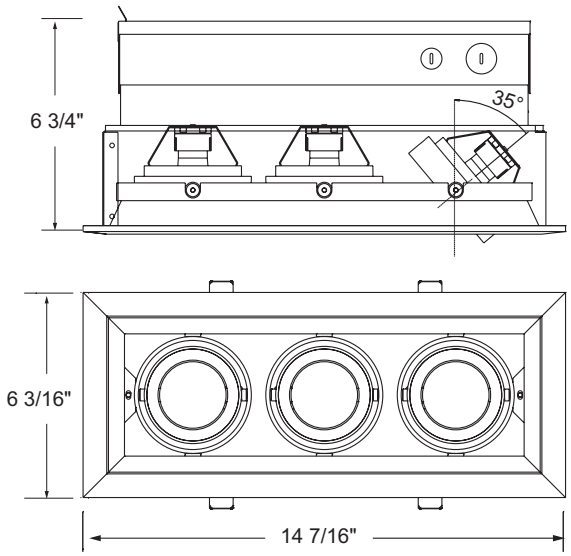



13 5/8"L x 5 1/8"W

FINISHES



-01 Black/Black



-02 White/Black



-22 White/White

ORDERING GUIDE

MODEL	FINISH
TE113GU10	**-01** Black/Black
	-02 White/Black
	-22 White/White

EXAMPLE: TE113GU10-01

***HOUSING OPTIONS (SOLD SEPARATELY):** *Refer to page 123 for housing specification*

24053-013 NEW CONSTRUCTION PLATE



Dimension 22"L x 12 3/4"W x 1 3/8"H
Cut Hole 13 5/8"L x 5 1/8"W

30368-019 AIRTIGHT IC BOX
24073-011 INSULATED CEILING BOX

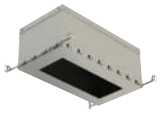

Dimension 22"L x 12 3/4"W x 11 1/2"H
Cut Hole 13 5/8"L x 5 1/8"W

More detailed specification information and performance data is available at www.eurofase.com

LED LED COMPATIBLE

GU10 TRIMLESS GIMBAL

TE213GU10



LAMPING
- 3 x 50W max. GU10 (not included)
- **Horizontal adjustment:** 0˚ - 35˚

ELECTRICAL
- Integral electrical junction box
- Junction box has two 1/2" and four 3/4" knockouts for through branch circuit wiring
- Thermally protected
- **Input voltage:** 120V

HOUSING
- 18 gauge powder coated steel housing
- Remodel housing complete with adjustable mounting clips suitable for 1/2" and 5/8" drywall
- New construction plate, insulated ceiling box and airtight IC box sold separately (refer to housing options)*

MESH PLATE
- Steel mesh plate (included)
- Perforated perimeter allows mud to bond to mounting surface leaving a seamless finish in the ceiling

DIMENSIONS
- **Cut hole:** 12 5/8"L x 4 3/16"W
- **Fixture:** 12 1/8"L x 4"W x 6 3/4"H

CUSTOMIZATION
- For customization, please consult Eurofase

PRODUCT DIMENSIONS

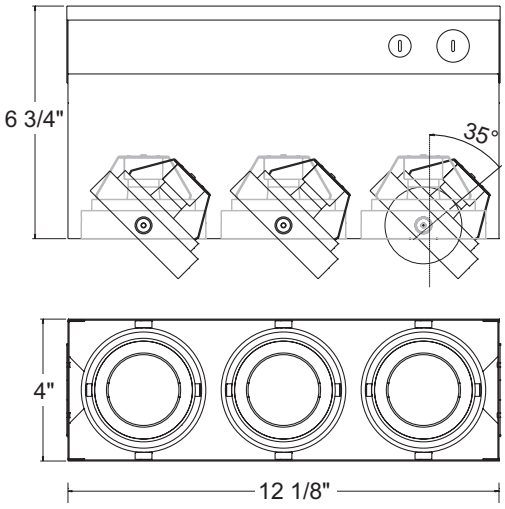



12 5/8"L x 4 3/16"W

FINISHES



-01 Black/Black

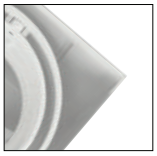

-02 White/White

ORDERING GUIDE

MODEL	FINISH
TE213GU10	**-01** Black/Black
	-02 White/White

EXAMPLE: TE213GU10-01

Mesh Plate included



***HOUSING OPTIONS (SOLD SEPARATELY):**

Refer to page 124 for housing specification

24065-016 NEW CONSTRUCTION PLATE



Dimension 19 3/4"L x 8 3/4"W x 1 3/8"H
Cut Hole 12 5/8"L x 4 3/16"W

30380-011 AIRTIGHT IC BOX
24085-014 INSULATED CEILING BOX



Dimension 19 3/4"L x 8 3/4"W x 9 1/2"H
Cut Hole 12 5/8"L x 4 3/16"W

GU10 GIMBAL

LED COMPATIBLE

TE114BGU10



LAMPING
- 4 x 50W max. GU10 (not included)
- **Horizontal adjustment:** 0˚ - 35˚

ELECTRICAL
- Integral electrical junction box
- Junction box has two 1/2” and four 3/4” knockouts for through branch circuit wiring
- Thermally protected
- **Input voltage:** 120V

HOUSING
- 18 gauge powder coated steel housing
- Remodel housing complete with adjustable mounting clips suitable for 1/2” and 5/8” drywall
- New construction plate, insulated ceiling box and airtight IC box sold separately (refer to housing options)*

TRIM
- Extruded 6063 aluminum trim
- Powder coated finish
- Available in black and white

DIMENSIONS
- **Cut hole:** 9 1/2”L x 9 1/2”W
- **Fixture:** 10 9/16”L x 10 9/16”W x 6 3/4”H

CUSTOMIZATION
- For customization, please consult Eurofase

PRODUCT DIMENSIONS

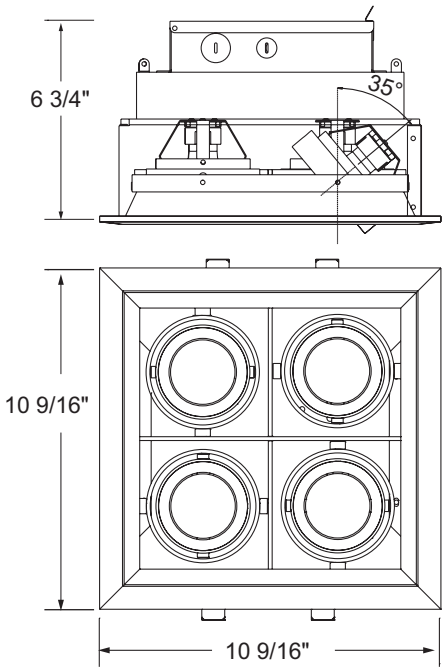



9 1/2”L x 9 1/2”W

FINISHES

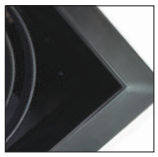

-01 Black/Black



-02 White/Black



-22 White/White

ORDERING GUIDE

MODEL	FINISH
TE114BGU10	**-01** Black/Black
	-02 White/Black
	-22 White/White

EXAMPLE: TE114BGU10-01

***HOUSING OPTIONS (SOLD SEPARATELY):**

Refer to page 123 for housing specification

24055-017 NEW CONSTRUCTION PLATE



Dimension 24”L x 18”W x 1 3/8”H
Cut Hole 9 1/2”L x 9 1/2”W

30370-012 AIRTIGHT IC BOX
24075-015 INSULATED CEILING BOX

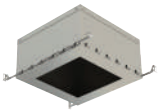

Dimension 24”L x 18”W x 11 1/2”H
Cut Hole 9 1/2”L x 9 1/2”W

More detailed specification information and performance data is available at www.eurofase.com

LED LED COMPATIBLE

GU10 TRIMLESS GIMBAL

TE214BGU10



LAMPING
- 4 x 50W max. GU10 (not included)
- **Horizontal adjustment:** 0˚ - 35˚

ELECTRICAL
- Integral electrical junction box
- Junction box has two 1/2" and four 3/4" knockouts for through branch circuit wiring
- Thermally protected
- **Input voltage:** 120V

HOUSING
- 18 gauge powder coated steel housing
- Remodel housing complete with adjustable mounting clips suitable for 1/2" and 5/8" drywall
- New construction plate, insulated ceiling box and airtight IC box sold separately (refer to housing options)*

MESH PLATE
- Steel mesh plate (included)
- Perforated perimeter allows mud to bond to mounting surface leaving a seamless finish in the ceiling

DIMENSIONS
- **Cut hole:** 8 9/16"L x 8 9/16"W
- **Fixture:** 8 3/8"L x 8 3/8"W x 6 3/8"H

CUSTOMIZATION
- For customization, please consult Eurofase

PRODUCT DIMENSIONS

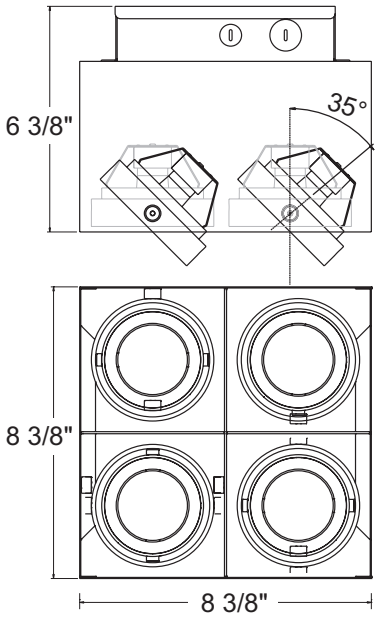



8 9/16"L x 8 9/16"W

FINISHES



-01 Black/Black

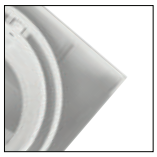

-02 White/White

ORDERING GUIDE

MODEL	FINISH
TE214BGU10	**-01** Black/Black
	-02 White/White

EXAMPLE: TE214BGU10-01

Mesh Plate included



***HOUSING OPTIONS (SOLD SEPARATELY):**

Refer to page 124 for housing specification

24066-020 NEW CONSTRUCTION PLATE



Dimension 20"L x 18"W x 1 3/8"H
Cut Hole 8 9/16"L x 8 9/16"W

30382-015 AIRTIGHT IC BOX
24086-028 INSULATED CEILING BOX

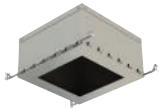

Dimension 20"L x 18"W x 11 1/2"H
Cut Hole 8 9/16"L x 8 9/16"W

GU10 GIMBAL

LED COMPATIBLE

TE114AGU10



LAMPING
- 4 x 50W max. GU10 (not included)
- **Horizontal adjustment:** 0˚ - 35˚

ELECTRICAL
- Integral electrical junction box
- Junction box has two 1/2” and four 3/4” knockouts for through branch circuit wiring
- Thermally protected
- **Input voltage:** 120V

HOUSING
- 18 gauge powder coated steel housing
- Remodel housing complete with adjustable mounting clips suitable for 1/2” and 5/8” drywall
- New construction plate, insulated ceiling box and airtight IC box sold separately (refer to housing options)*

TRIM
- Extruded 6063 aluminum trim
- Powder coated finish
- Available in black and white

DIMENSIONS
- **Cut hole:** 17 1/2”L x 5 1/8”W
- **Fixture:** 18 3/8”L x 6 3/16”W x 6 1/4”H

CUSTOMIZATION
- For customization, please consult Eurofase

PRODUCT DIMENSIONS

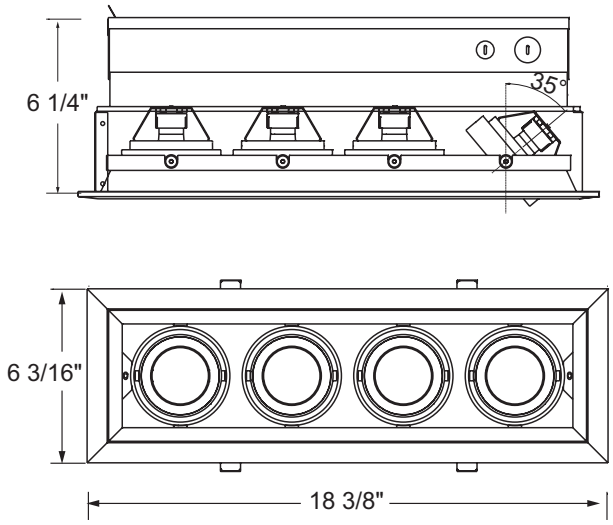



17 1/2”L x 5 1/8”W

FINISHES

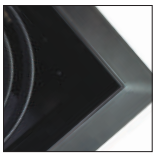

-01 Black/Black



-02 White/Black

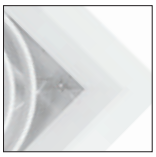

-22 White/White

ORDERING GUIDE

MODEL	FINISH
TE114AGU10	**-01** Black/Black
	-02 White/Black
	-22 White/White

EXAMPLE: TE114AGU10-01

***HOUSING OPTIONS (SOLD SEPARATELY):** *Refer to page 123 for housing specification*

24054-010 NEW CONSTRUCTION PLATE



Dimension 26”L x 12 3/4”W x 1 3/8”H
Cut Hole 17 1/2”L x 5 1/8”W

30369-016 AIRTIGHT IC BOX
24074-018 INSULATED CEILING BOX

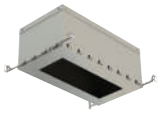

Dimension 26”L x 12 3/4”W x 11 1/2”H
Cut Hole 17 1/2”L x 5 1/8”W

More detailed specification information and performance data is available at www.eurofase.com



PAR20

LED COMPATIBLE



A compact industry standard, PAR20's remain popular as a high output, compact option. With most new PAR20's utilizing halogen or LED technology, the lifespan and color rendering quality has never been better.

LED COMPATIBLE

PAR20

TRIM

TE161



Page 87

TE162



Page 88

TE163



PG 89

TE164B



PG 90

TE164A



Page 91

TE166A



Page 92

PAR20 GIMBAL

LED COMPATIBLE

TE161



LAMPING
- 1 x 50W max. PAR20 (not included)
- **Horizontal adjustment:** 0˚ - 35˚

ELECTRICAL
- Integral electrical junction box
- Junction box has two 1/2" and four 3/4" knockouts for through branch circuit wiring
- Thermally protected
- **Input voltage:** 120V

HOUSING
- 18 gauge powder coated steel housing
- Remodel housing complete with adjustable mounting clips suitable for 1/2" and 5/8" drywall
- New construction plate, insulated ceiling box and airtight IC box sold separately (refer to housing options)*

TRIM
- Extruded 6063 aluminum trim
- Powder coated finish
- Available in black and white

DIMENSIONS
- **Cut hole:** 5 1/8"L x 5 1/8"W
- **Fixture:** 6 3/16"L x 6 3/16"W x 6 3/16"H

CUSTOMIZATION
- For customization, please consult Eurofase

PRODUCT DIMENSIONS

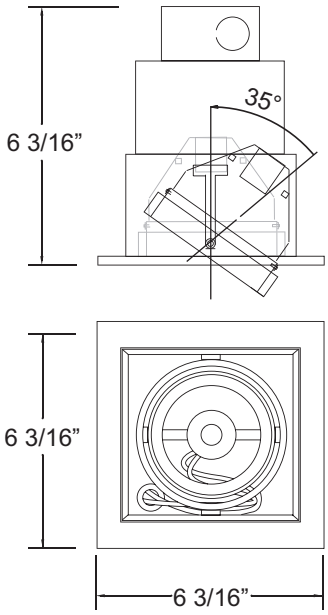

FINISHES

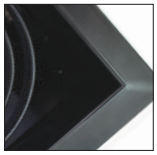

-01 Black/Black



-02 White/Black



-22 White/White

ORDERING GUIDE

MODEL	FINISH
TE161	**-01** Black/Black
	-02 White/Black
	-22 White/White

EXAMPLE: TE161-01



5 1/8"L x 5 1/8"W

***HOUSING OPTIONS (SOLD SEPARATELY):** *Refer to page 125 for housing specification*

24051-019 NEW CONSTRUCTION PLATE



Dimension 11 1/4"L x 12 3/4"W x 1 3/8"H
Cut Hole 5 1/8"L x 5 1/8"W

30366-015 AIRTIGHT IC BOX
24071-017 INSULATED CEILING BOX



Dimension 11 1/4"L x 12 3/4"W x 11 1/2"H
Cut Hole 5 1/8"L x 5 1/8"W

More detailed specification information and performance data is available at www.eurofase.com

LED LED COMPATIBLE

PAR20 GIMBAL

TE162



LAMPING
- 2 x 50W max. PAR20 (not included)
- **Horizontal adjustment:** 0˚ - 35˚

ELECTRICAL
- Integral electrical junction box
- Junction box has two 1/2" and four 3/4" knockouts for through branch circuit wiring
- Thermally protected
- **Input voltage:** 120V

HOUSING
- 18 gauge powder coated steel housing
- Remodel housing complete with adjustable mounting clips suitable for 1/2" and 5/8" drywall
- New construction plate, insulated ceiling box and airtight IC box sold separately (refer to housing options)*

TRIM
- Extruded 6063 aluminum trim
- Powder coated finish
- Available in black and white

DIMENSIONS
- **Cut hole:** 9 1/2"L x 5 1/8"W
- **Fixture:** 10 1/2"L x 6 1/8"W x 6 1/4"H

CUSTOMIZATION
- For customization, please consult Eurofase

PRODUCT DIMENSIONS

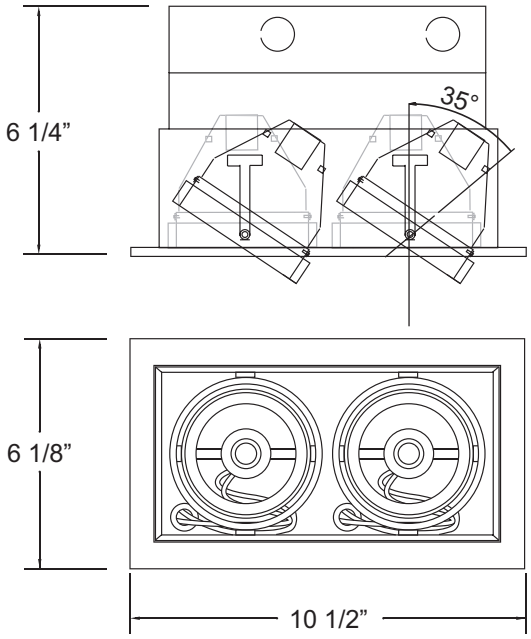



9 1/2"L x 5 1/8"W

FINISHES

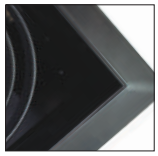

-01 Black/Black

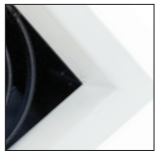

-02 White/Black

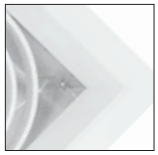

-22 White/White

ORDERING GUIDE

MODEL	FINISH
TE162	**-01** Black/Black
	-02 White/Black
	-22 White/White

EXAMPLE: TE162-01

***HOUSING OPTIONS (SOLD SEPARATELY):** *Refer to page 125 for housing specification*

24052-016 NEW CONSTRUCTION PLATE



Dimension 17"L x 12 3/4"W x 1 3/8"H
Cut Hole 9 1/2"L x 5 1/8"W

30367-012 AIRTIGHT IC BOX
24072-014 INSULATED CEILING BOX



Dimension 17"L x 12 3/4"W x 11 1/2"H
Cut Hole 9 1/2"L x 5 1/8"W

More detailed specification information and performance data is available at www.eurofase.com

PAR20 GIMBAL

LED *LED COMPATIBLE

TE163



LAMPING
- 3 x 50W max. PAR20 (not included)
- **Horizontal adjustment:** 0˚ - 35˚

ELECTRICAL
- Integral electrical junction box
- Junction box has two 1/2” and four 3/4” knockouts for through branch circuit wiring
- Thermally protected
- **Input voltage:** 120V

HOUSING
- 18 gauge powder coated steel housing
- Remodel housing complete with adjustable mounting clips suitable for 1/2” and 5/8” drywall
- New construction plate, insulated ceiling box and airtight IC box sold separately (refer to housing options)*

TRIM
- Extruded 6063 aluminum trim
- Powder coated finish
- Available in black and white

DIMENSIONS
- **Cut hole:** 13 1/2”L x 5 3/16”W
- **Fixture:** 14 7/16”L x 6 3/16”W x 6 1/4”H

CUSTOMIZATION
- For customization, please consult Eurofase

PRODUCT DIMENSIONS

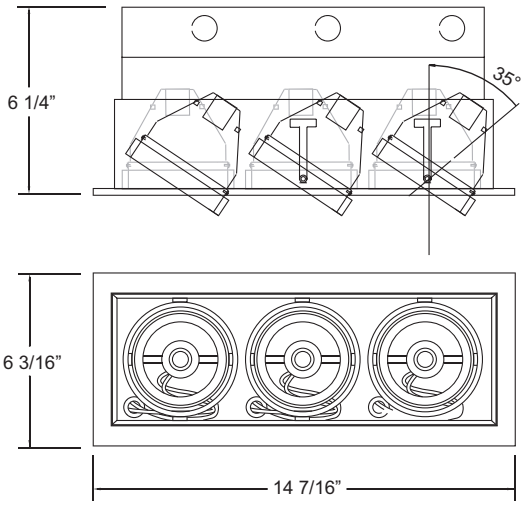

FINISHES

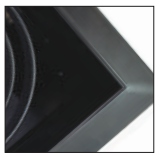

-01 Black/Black



-02 White/Black

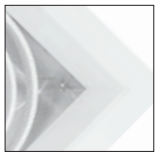

-22 White/White

ORDERING GUIDE

MODEL	FINISH
TE163	**-01** Black/Black
	-02 White/Black
	-22 White/White

EXAMPLE: TE163-01



13 1/2”L x 5 3/16”W

***HOUSING OPTIONS (SOLD SEPARATELY):** *Refer to page 125 for housing specification*

24053-013 NEW CONSTRUCTION PLATE



Dimension 22”L x 12 3/4”W x 1 3/8”H
Cut Hole 13 1/2”L x 5 3/16”W

30368-019 AIRTIGHT IC BOX
24073-011 INSULATED CEILING BOX

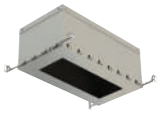

Dimension 22”L x 12 3/4”W x 11 1/2”H
Cut Hole 13 1/2”L x 5 3/16”W

More detailed specification information and performance data is available at www.eurofase.com

LED *LED COMPATIBLE

PAR20 GIMBAL

TE164B



LAMPING
- 4 x 50W max. PAR20 (not included)
- **Horizontal adjustment:** 0˚ - 35˚

ELECTRICAL
- Integral electrical junction box
- Junction box has two 1/2" and four 3/4" knockouts for through branch circuit wiring
- Thermally protected
- **Input voltage:** 120V

HOUSING
- 18 gauge powder coated steel housing
- Remodel housing complete with adjustable mounting clips suitable for 1/2" and 5/8" drywall
- New construction plate, insulated ceiling box and airtight IC box sold separately (refer to housing options)*

TRIM
- Extruded 6063 aluminum trim
- Powder coated finish
- Available in black and white

DIMENSIONS
- **Cut hole:** 9 1/2"L x 9 1/2"W
- **Fixture:** 10 1/2"L x 10 1/2"W x 6"H

CUSTOMIZATION
- For customization, please consult Eurofase

PRODUCT DIMENSIONS

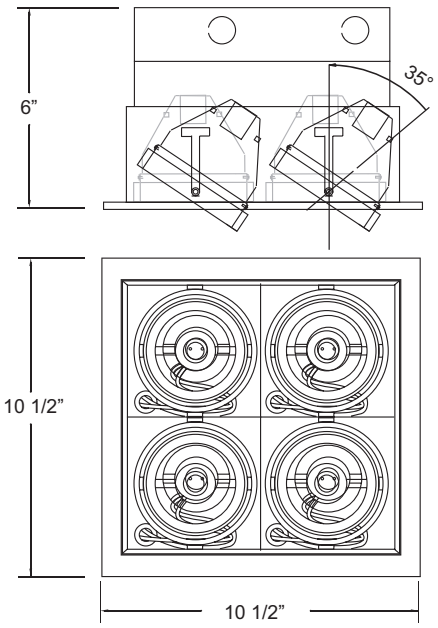



9 1/2"L x 9 1/2"W

FINISHES

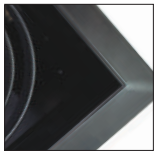

-01 Black/Black



-02 White/Black

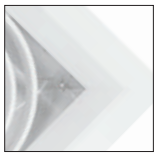

-22 White/White

ORDERING GUIDE

MODEL	FINISH
TE164B	**-01** Black/Black
	-02 White/Black
	-22 White/White

EXAMPLE: TE164B-01

***HOUSING OPTIONS (SOLD SEPARATELY):**

Refer to page 125 for housing specification

24055-017 NEW CONSTRUCTION PLATE



Dimension 24"L x 18"W x 1 3/8"H
Cut Hole 9 1/2"L x 9 1/2"W

30370-012 AIRTIGHT IC BOX
24075-015 INSULATED CEILING BOX

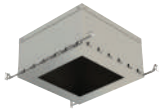

Dimension 24"L x 18"W x 11 1/2"H
Cut Hole 9 1/2"L x 9 1/2"W

More detailed specification information and performance data is available at www.eurofase.com

PAR20 GIMBAL

LED *LED COMPATIBLE

TE164A



LAMPING
- 4 x 50W max. PAR20 (not included)
- **Horizontal adjustment:** 0˚ - 35˚

ELECTRICAL
- Integral electrical junction box
- Junction box has two 1/2" and four 3/4" knockouts for through branch circuit wiring
- Thermally protected
- **Input voltage:** 120V

HOUSING
- 18 gauge powder coated steel housing
- Remodel housing complete with adjustable mounting clips suitable for 1/2" and 5/8" drywall
- New construction plate, insulated ceiling box and airtight IC box sold separately (refer to housing options)*

TRIM
- Extruded 6063 aluminum trim
- Powder coated finish
- Available in black and white

DIMENSIONS
- **Cut hole:** 17 1/2"L x 5 1/8"W
- **Fixture:** 18 3/8"L x 6 1/4"W x 6 3/8"H

CUSTOMIZATION
- For customization, please consult Eurofase

PRODUCT DIMENSIONS

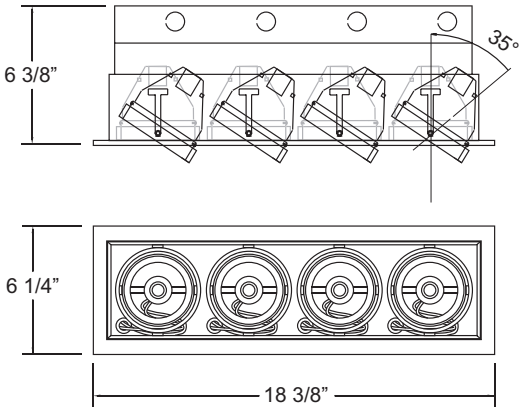



17 1/2"L x 5 1/8"W

FINISHES

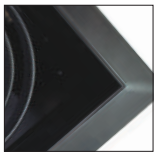

-01 Black/Black



-02 White/Black

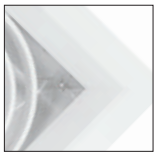

-22 White/White

ORDERING GUIDE

MODEL	FINISH
TE164A	**-01** Black/Black
	-02 White/Black
	-22 White/White

EXAMPLE: TE164A-01

***HOUSING OPTIONS (SOLD SEPARATELY):** *Refer to page 125 for housing specification*

24054-010 NEW CONSTRUCTION PLATE



Dimension 26"L x 12 3/4"W x 1 3/8"H
Cut Hole 17 1/2"L x 5 1/8"W

30369-016 AIRTIGHT IC BOX
24074-018 INSULATED CEILING BOX

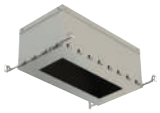

Dimension 26"L x 12 3/4"W x 11 1/2"H
Cut Hole 17 1/2"L x 5 1/8"W

More detailed specification information and performance data is available at www.eurofase.com

LED *LED COMPATIBLE

PAR20 GIMBAL

TE166A



LAMPING
- 6 x 50W max. PAR20 (not included)
- **Horizontal adjustment:** 0˚ - 35˚

ELECTRICAL
- Integral electrical junction box
- Junction box has two 1/2" and four 3/4" knockouts for through branch circuit wiring
- Thermally protected
- **Input voltage:** 120V

HOUSING
- 18 gauge powder coated steel housing
- Remodel housing complete with adjustable mounting clips suitable for 1/2" and 5/8" drywall
- New construction plate, insulated ceiling box and airtight IC box sold separately (refer to housing options)*

TRIM
- Extruded 6063 aluminum trim
- Powder coated finish
- Available in black and white

DIMENSIONS
- **Cut hole:** 25 5/16"L x 5 1/8"W
- **Fixture:** 26 1/4"L x 6 1/8"W x 6 5/16"H

CUSTOMIZATION
- For customization, please consult Eurofase

FINISHES

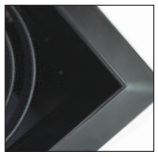

-01 Black/Black



-02 White/Black



-22 White/White

PRODUCT DIMENSIONS

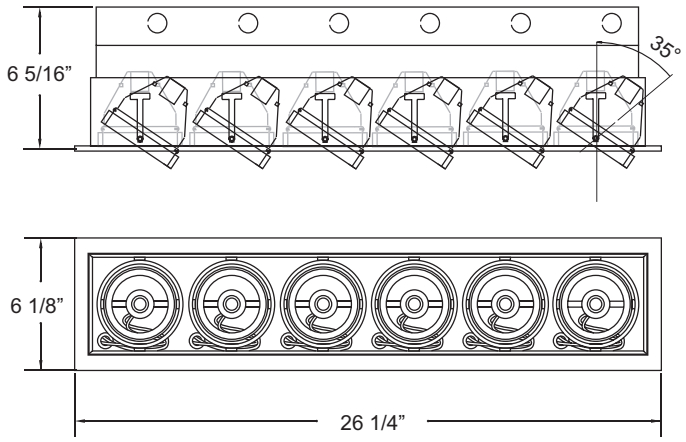



25 5/16"L x 5 1/8"W

ORDERING GUIDE

MODEL	FINISH
TE166A	**-01** Black/Black
	-02 White/White
	-22 White/White

EXAMPLE: TE166A-01

***HOUSING OPTIONS (SOLD SEPARATELY):** *Refer to page 125 for housing specification*

24056-014 NEW CONSTRUCTION PLATE



Dimension 37 1/2"L x 12 3/4"W x 1 3/8"H
Cut Hole 25 5/16"L x 5 1/8"W

30371-019 AIRTIGHT IC BOX
24076-012 INSULATED CEILING BOX



Dimension 37 1/2"L x 12 3/4"W x 11 1/2"H
Cut Hole 25 5/16"L x 5 1/8"W

PAR30

LED *LED COMPATIBLE

The PAR30 Recessed Multiples are ideal for retail stores, high ceiling office spaces, conference centers and the hotel and hospitality market.



LED *LED COMPATIBLE

PAR30

TRIM

TE131



Page 95

TE132



Page 97

TE133



Page 99

TE134B



Page 101

TE134A



Page 103

TE136A



Page 104

TRIMLESS

TE221



Page 96

TE222



Page 98

TE223



Page 100

TE224B



PG 102

PAR30 GIMBAL

LED *LED COMPATIBLE

TE131



LAMPING
- 1 x 75W max. PAR30 (not included)
- **Horizontal adjustment:** 0˚ - 35˚
- Adjustable socket holder accommodates both long and short neck lamping

ELECTRICAL
- Integral electrical junction box
- Junction box has two 1/2" and four 3/4" knockouts for through branch circuit wiring
- Thermally protected
- **Input voltage:** 120V

HOUSING
- 18 gauge powder coated steel housing
- Remodel housing complete with adjustable mounting clips suitable for 1/2" and 5/8" drywall
- New construction plate, insulated ceiling box and airtight IC box sold separately (refer to housing options)*

TRIM
- Extruded 6063 aluminum trim
- Powder coated finish
- Available in black and white

DIMENSIONS
- **Cut hole:** 6 3/4"L x 6 3/4"W
- **Fixture:** 7 3/4"L x 7 3/4"W x 8 1/2"H

CUSTOMIZATION
- For customization, please consult Eurofase

PRODUCT DIMENSIONS

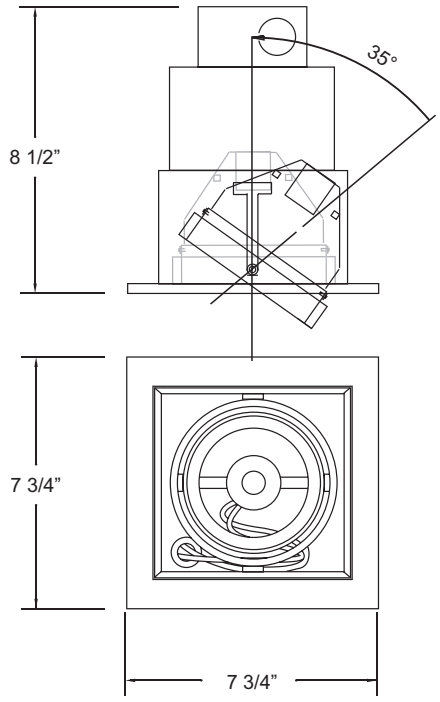



6 3/4"L x 6 3/4"W

FINISHES

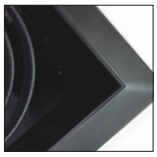

-01 Black/Black



-02 White/Black



-22 White/White

ORDERING GUIDE

MODEL	FINISH
TE131	**-01** Black/Black
	-02 White/Black
	-22 White/White

EXAMPLE: TE131-01

***HOUSING OPTIONS (SOLD SEPARATELY):** *Refer to page 126 for housing specification*

24057-011 NEW CONSTRUCTION PLATE



Dimension 12 3/4"L x 12 3/4"W x 1 3/8"H
Cut Hole 6 3/4"L x 6 3/4"W

30372-016 AIRTIGHT IC BOX
24077-019 INSULATED CEILING BOX



Dimension 12 3/4"L x 12 3/4"W x 11 1/2"H
Cut Hole 6 3/4"L x 6 3/4"W

More detailed specification information and performance data is available at www.eurofase.com

LED *LED COMPATIBLE

PAR30 TRIMLESS GIMBAL

TE221



LAMPING
- 1 x 75W max. PAR30 (not included)
- **Horizontal adjustment:** 0˚ - 35˚
- Adjustable socket holder accommodates both long and short neck lamping

ELECTRICAL
- Integral electrical junction box
- Junction box has two 1/2" and four 3/4" knockouts for through branch circuit wiring
- Thermally protected
- **Input voltage:** 120V

HOUSING
- 18 gauge powder coated steel housing
- Remodel housing complete with adjustable mounting clips suitable for 1/2" and 5/8" drywall
- New construction plate, insulated ceiling box and airtight IC box sold separately (refer to housing options)*

MESH PLATE
- Steel mesh plate (included)
- Perforated perimeter allows mud to bond to mounting surface leaving a seamless finish in the ceiling

DIMENSIONS
- **Cut hole:** 6"L x 6"W
- **Fixture:** 5 5/8"L x 5 5/8"W x 7 3/8"H

CUSTOMIZATION
- For customization, please consult Eurofase

ORDERING GUIDE

MODEL	FINISH
TE221	**-01** Black/Black
	-02 White/White

EXAMPLE: TE221-01

PRODUCT DIMENSIONS

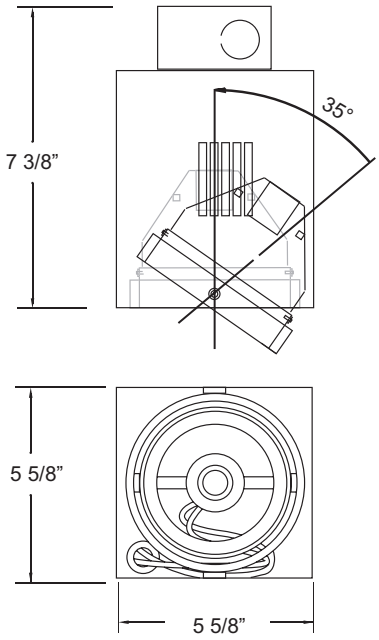



6"L x 6"W

FINISHES



-01 Black/Black

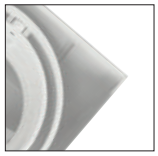

-02 White/White

Mesh Plate included



***HOUSING OPTIONS (SOLD SEPARATELY):**

Refer to page 127 for housing specification

31421-010 NEW CONSTRUCTION PLATE



Dimension 12 3/4"L x 12 3/4"W x 1 3/8"H
Cut Hole 6"L x 6"W

31423-014 AIRTIGHT IC BOX
31422-017 INSULATED CEILING BOX



Dimension 12 3/4"L x 12 3/4"W x 11 1/2"H
Cut Hole 6"L x 6"W

PAR30 GIMBAL

LED *LED COMPATIBLE

TE132



LAMPING
- 2 x 75W max. PAR30 (not included)
- **Horizontal adjustment:** 0˚ - 35˚
- Adjustable socket holder accommodates both long and short neck lamping

ELECTRICAL
- Integral electrical junction box
- Junction box has two 1/2" and four 3/4" knockouts for through branch circuit wiring
- Thermally protected
- **Input voltage:** 120V

HOUSING
- 18 gauge powder coated steel housing
- Remodel housing complete with adjustable mounting clips suitable for 1/2" and 5/8" drywall
- New construction plate, insulated ceiling box and airtight IC box sold separately (refer to housing options)*

TRIM
- Extruded 6063 aluminum trim
- Powder coated finish
- Available in black and white

DIMENSIONS
- **Cut hole:** 12 3/4"L x 6 3/4"W
- **Fixture:** 13 1/2"L x 7 3/4"W x 8 1/2"H

CUSTOMIZATION
- For customization, please consult Eurofase

PRODUCT DIMENSIONS

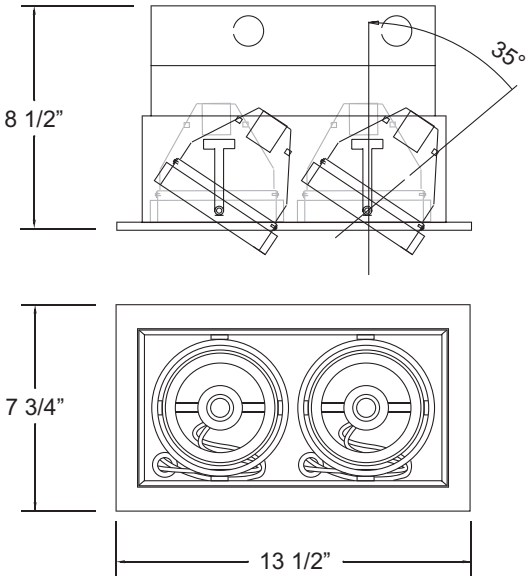



12 3/4"L x 6 3/4"W

FINISHES

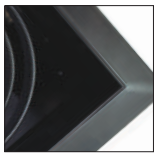

-01 Black/Black



-02 White/Black



-22 White/White

ORDERING GUIDE

MODEL	FINISH
TE132	**-01** Black/Black
	-02 White/Black
	-22 White/White

EXAMPLE: TE132-01

*HOUSING OPTIONS (SOLD SEPARATELY):

Refer to page 126 for housing specification

24058-018 NEW CONSTRUCTION PLATE



Dimension 20 1/4"L x 12 3/4"W x 1 3/8"H
Cut Hole 12 3/4"L x 6 3/4"W

30373-013 AIRTIGHT IC BOX
24078-016 INSULATED CEILING BOX



Dimension 20 1/4"L x 12 3/4"W x 11 1/2"H
Cut Hole 12 3/4"L x 6 3/4"W

More detailed specification information and performance data is available at www.eurofase.com

LED *LED COMPATIBLE

PAR30 TRIMLESS GIMBAL

TE222



LAMPING
- 2 x 75W max. PAR30 (not included)
- **Horizontal adjustment:** 0˚ - 35˚
- Adjustable socket holder accommodates both long and short neck lamping

ELECTRICAL
- Integral electrical junction box
- Junction box has two 1/2" and four 3/4" knockouts for through branch circuit wiring
- Thermally protected
- **Input voltage:** 120V

HOUSING
- 18 gauge powder coated steel housing
- Remodel housing complete with adjustable mounting clips suitable for 1/2" and 5/8" drywall
- New construction plate, insulated ceiling box and airtight IC box sold separately (refer to housing options)*

MESH PLATE
- Steel mesh plate (included)
- Perforated perimeter allows mud to bond to mounting surface leaving a seamless finish in the ceiling

DIMENSIONS
- **Cut hole:** 11 9/16"L x 6"W
- **Fixture:** 11 1/4"L x 5 9/16"W x 7 1/2"H

CUSTOMIZATION
- For customization, please consult Eurofase

ORDERING GUIDE

MODEL	FINISH
TE222	**-01** Black/Black
	-02 White/White

EXAMPLE: TE222-01

PRODUCT DIMENSIONS

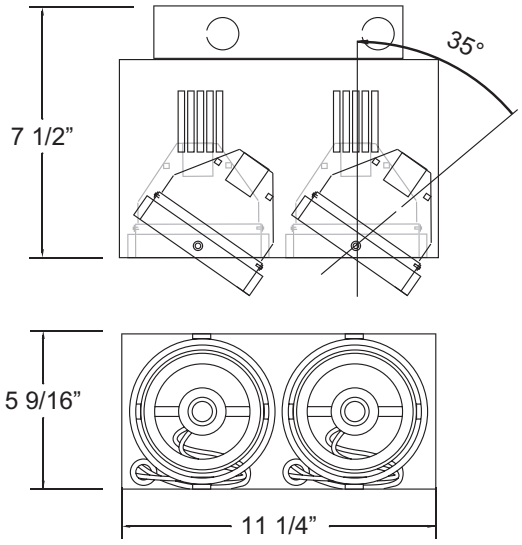



11 9/16"L x 6"W

FINISHES



-01 Black/Black

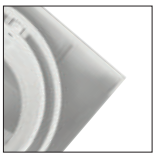

-02 White/White

Mesh Plate included



***HOUSING OPTIONS (SOLD SEPARATELY):** *Refer to page 127 for housing specification*

31424-011 NEW CONSTRUCTION PLATE



Dimension 18 1/4"L x 12 3/4"W x 1 3/8"H
Cut Hole 11 9/16"L x 6"W

31426-015 AIRTIGHT IC BOX
31425-018 INSULATED CEILING BOX



Dimension 18 1/4"L x 12 3/4"W x 11 1/2"H
Cut Hole 11 9/16"L x 6"W

PAR30 GIMBAL

LED *LED COMPATIBLE

TE133



LAMPING
- 3 x 75W max. PAR30 (not included)
- **Horizontal adjustment:** 0˚ - 35˚
- Adjustable socket holder accommodates both long and short neck lamping

ELECTRICAL
- Integral electrical junction box
- Junction box has two 1/2" and four 3/4" knockouts for through branch circuit wiring
- Thermally protected
- **Input voltage:** 120V

HOUSING
- 18 gauge powder coated steel housing
- Remodel housing complete with adjustable mounting clips suitable for 1/2" and 5/8" drywall
- New construction plate, insulated ceiling box and airtight IC box sold separately (refer to housing options)*

TRIM
- Extruded 6063 aluminum trim
- Powder coated finish
- Available in black and white

DIMENSIONS
- **Cut hole:** 18"L x 6 3/4"W
- **Fixture:** 18 7/8"L x 7 3/4"W x 8 1/2"H

CUSTOMIZATION
- For customization, please consult Eurofase

ORDERING GUIDE

MODEL	FINISH
TE133	**-01** Black/Black
	-02 White/Black
	-22 White/White

EXAMPLE: TE133-01

FINISHES

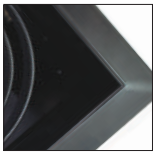

-01 Black/Black

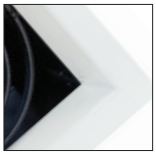

-02 White/Black

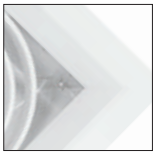

-22 White/White

PRODUCT DIMENSIONS

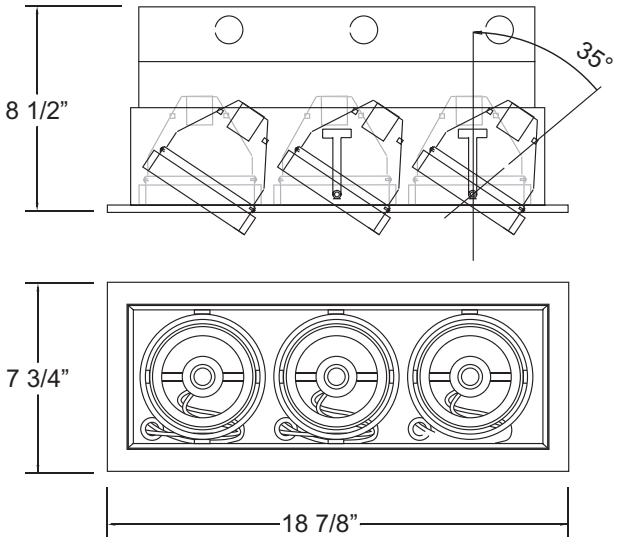



18"L x 6 3/4"W

***HOUSING OPTIONS (SOLD SEPARATELY):** *Refer to page 126 for housing specification*

24059-015 NEW CONSTRUCTION PLATE



Dimension 27 1/4"L x 12 3/4"W x 1 3/8"H
Cut Hole 18"L x 6 3/4"W

30374-010 AIRTIGHT IC BOX
24079-013 INSULATED CEILING BOX

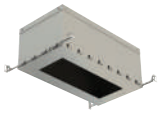

Dimension 27 1/4"L x 12 3/4"W x 11 1/2"H
Cut Hole 18"L x 6 3/4"W

More detailed specification information and performance data is available at www.eurofase.com

LED *LED COMPATIBLE

PAR30 TRIMLESS GIMBAL

TE223



LAMPING
- 3 x 75W max. PAR30 (not included)
- **Horizontal adjustment:** 0˚ - 35˚
- Adjustable socket holder accommodates both long and short neck lamping

ELECTRICAL
- Integral electrical junction box
- Junction box has two 1/2" and four 3/4" knockouts for through branch circuit wiring
- Thermally protected
- **Input voltage:** 120V

HOUSING
- 18 gauge powder coated steel housing
- Remodel housing complete with adjustable mounting clips suitable for 1/2" and 5/8" drywall
- New construction plate, insulated ceiling box and airtight IC box sold separately (refer to housing options)*

MESH PLATE
- Steel mesh plate (included)
- Perforated perimeter allows mud to bond to mounting surface leaving a seamless finish in the ceiling

DIMENSIONS
- **Cut hole:** 17"L x 6"W
- **Fixture:** 16 11/16"L x 5 9/16"W x 7 3/8"H

CUSTOMIZATION
- For customization, please consult Eurofase

ORDERING GUIDE

MODEL	FINISH
TE223	**-01** Black/Black
	-02 White/White

EXAMPLE: TE223-01

FINISHES



-01 Black/Black

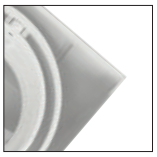

-02 White/White

PRODUCT DIMENSIONS

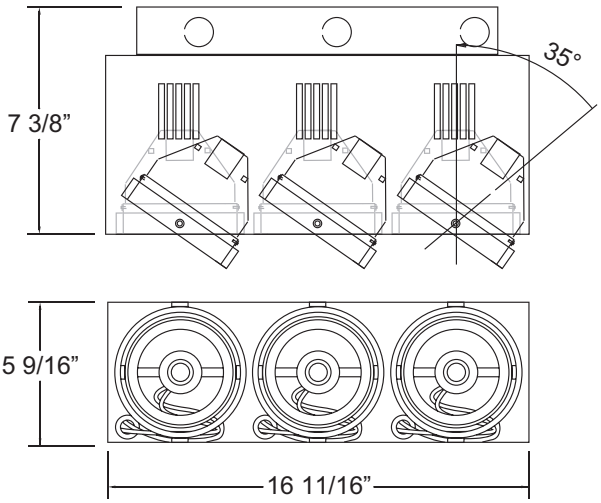



17"L x 6"W

Mesh Plate included



***HOUSING OPTIONS (SOLD SEPARATELY):** *Refer to page 127 for housing specification*

31427-015 NEW CONSTRUCTION PLATE



Dimension 24"L x 12 3/4"W x 1 3/8"H
Cut Hole 17"L x 6"W

31429-016 AIRTIGHT IC BOX
31428-019 INSULATED CEILING BOX

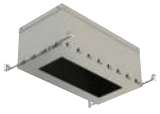

Dimension 24"L x 12 3/4"W x 11 1/2"H
Cut Hole 17"L x 6"W

More detailed specification information and performance data is available at www.eurofase.com

PAR30 GIMBAL

LED *LED COMPATIBLE

TE134B



LAMPING
- 4 x 75W max. PAR30 (not included)
- **Horizontal adjustment:** 0˚ - 35˚
- Adjustable socket holder accommodates both long and short neck lamping

ELECTRICAL
- Integral electrical junction box
- Junction box has two 1/2" and four 3/4" knockouts for through branch circuit wiring
- Thermally protected
- **Input voltage:** 120V

HOUSING
- 18 gauge powder coated steel housing
- Remodel housing complete with adjustable mounting clips suitable for 1/2" and 5/8" drywall
- New construction plate, insulated ceiling box and airtight IC box sold separately (refer to housing options)*

TRIM
- Extruded 6063 aluminum trim
- Powder coated finish
- Available in black and white

DIMENSIONS
- **Cut hole:** 12 3/4"L x 12 3/4"W
- **Fixture:** 13 3/8"L x 13 3/8"W x 8 5/8"H

CUSTOMIZATION
- For customization, please consult Eurofase

PRODUCT DIMENSIONS

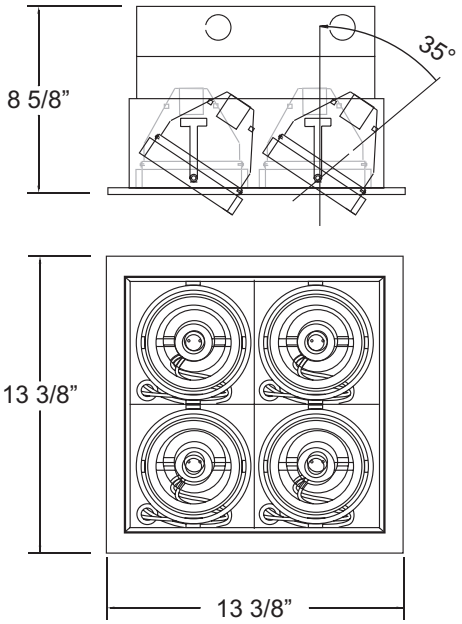



12 3/4"L x 12 3/4"W

FINISHES



-01 Black/Black



-02 White/Black



-22 White/White

ORDERING GUIDE

MODEL	FINISH
TE134B	**-01** Black/Black
	-02 White/Black
	-22 White/White

EXAMPLE: TE134B-01

*HOUSING OPTIONS (SOLD SEPARATELY):

Refer to page 126 for housing specification

24061-018 NEW CONSTRUCTION PLATE



Dimension 20"L x 18"W x 1 3/8"H
Cut Hole 12 3/4"L x 12 3/4"W

30376-014 AIRTIGHT IC BOX
24081-016 INSULATED CEILING BOX

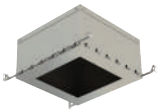

Dimension 20"L x 18"W x 11 1/2"H
Cut Hole 12 3/4"L x 12 3/4"W

More detailed specification information and performance data is available at www.eurofase.com

LED *LED COMPATIBLE

PAR30 TRIMLESS GIMBAL

TE224B



LAMPING
- 4 x 75W max. PAR30 (not included)
- **Horizontal adjustment:** 0˚ - 35˚
- Adjustable socket holder accommodates both long and short neck lamping

ELECTRICAL
- Integral electrical junction box
- Junction box has two 1/2" and four 3/4" knockouts for through branch circuit wiring
- Thermally protected
- **Input voltage:** 120V

HOUSING
- 18 gauge powder coated steel housing
- Remodel housing complete with adjustable mounting clips suitable for 1/2" and 5/8" drywall
- New construction plate, insulated ceiling box and airtight IC box sold separately (refer to housing options)*

MESH PLATE
- Steel mesh plate (included)
- Perforated perimeter allows mud to bond to mounting surface leaving a seamless finish in the ceiling

DIMENSIONS
- **Cut hole:** 13"L x 13"W
- **Fixture:** 12 9/16"L x 12 9/16"W x 8 5/8"H

CUSTOMIZATION
- For customization, please consult Eurofase

ORDERING GUIDE

MODEL	FINISH
TE224B	**-01** Black/Black
	-02 White/White

EXAMPLE: TE224B-01

PRODUCT DIMENSIONS

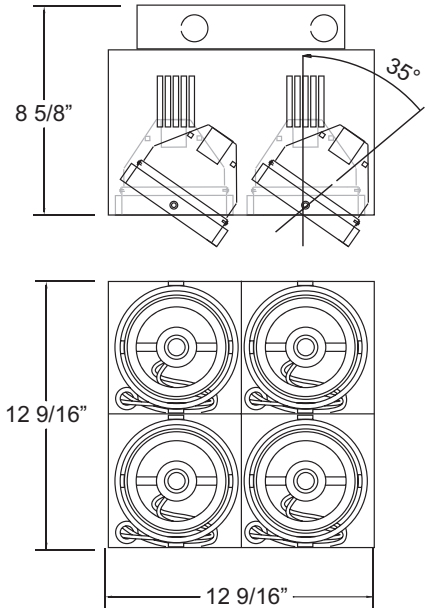

FINISHES



-01 Black/Black

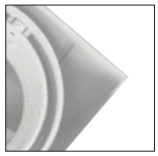

-02 White/White



13"L x 13"W

Mesh Plate included



***HOUSING OPTIONS (SOLD SEPARATELY):**

Refer to page 127 for housing specification

24070-010 NEW CONSTRUCTION PLATE



Dimension 20"L x 18"W x 1 3/8"H
Cut Hole 13"L x 13"W

30386-013 AIRTIGHT IC BOX
24090-018 INSULATED CEILING BOX

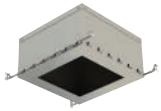

Dimension 20"L x 18"W x 11 1/2"H
Cut Hole 13"L x 13"W

More detailed specification information and performance data is available at www.eurofase.com

PAR30 GIMBAL

LED *LED COMPATIBLE

TE134A



LAMPING
- 4 x 75W max. PAR30 (not included)
- **Horizontal adjustment:** 0˚ - 35˚
- Adjustable socket holder accommodates both long and short neck lamping

ELECTRICAL
- Integral electrical junction box
- Junction box has two 1/2" and four 3/4" knockouts for through branch circuit wiring
- Thermally protected
- **Input voltage:** 120V

HOUSING
- 18 gauge powder coated steel housing
- Remodel housing complete with adjustable mounting clips suitable for 1/2" and 5/8" drywall
- New construction plate, insulated ceiling box and airtight IC box sold separately (refer to housing options)*

TRIM
- Extruded 6063 aluminum trim
- Powder coated finish
- Available in black and white

DIMENSIONS
- **Cut hole:** 23 1/2"L x 6 3/4"W
- **Fixture:** 24 1/4"L x 7 3/4"W x 8 3/8"H

CUSTOMIZATION
- For customization, please consult Eurofase

FINISHES

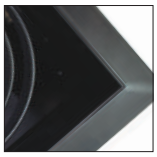

-01 Black/Black



-02 White/Black

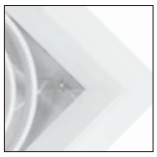

-22 White/White

PRODUCT DIMENSIONS

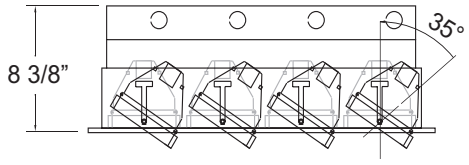

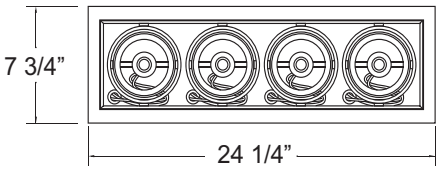



23 1/2"L x 6 3/4"W

ORDERING GUIDE

MODEL	FINISH
TE134A	**-01** Black/Black
	-02 White/Black
	-22 White/White

EXAMPLE: TE134A-01

***HOUSING OPTIONS (SOLD SEPARATELY):** *Refer to page 126 for housing specification*

24060-011 NEW CONSTRUCTION PLATE



Dimension 24"L x 12 3/4"W x 1 3/8"H
Cut Hole 23 1/2"L x 6 3/4"W

30375-017 AIRTIGHT IC BOX
24080-019 INSULATED CEILING BOX

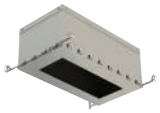

Dimension 24"L x 12 3/4"W x 11 1/2"H
Cut Hole 23 1/2"L x 6 3/4"W

More detailed specification information and performance data is available at www.eurofase.com

LED *LED COMPATIBLE

PAR30 GIMBAL

TE136A



LAMPING
- 6 x 75W max. PAR30 (not included)
- Horizontal adjustment: 0˚ - 35˚
- Adjustable socket holder accommodates both long and short neck lamping

ELECTRICAL
- Integral electrical junction box
- Junction box has two 1/2" and four 3/4" knockouts for through branch circuit wiring
- Thermally protected
- **Input voltage:** 120V

HOUSING
- 18 gauge powder coated steel housing
- Remodel housing complete with adjustable mounting clips suitable for 1/2" and 5/8" drywall
- New construction plate, insulated ceiling box and airtight IC box sold separately (refer to housing options)*

TRIM
- Extruded 6063 aluminum trim
- Powder coated finish
- Available in black and white

DIMENSIONS
- **Cut hole:** 34 1/2"L x 6 3/4"W
- **Fixture:** 35 1/16"L x 7 11/16"W x 8 5/8"H

CUSTOMIZATION
- For customization, please consult Eurofase

ORDERING GUIDE

MODEL	FINISH
TE136A	**-01** Black/Black
	-02 White/Black
	-22 White/White

EXAMPLE: TE136A-01

FINISHES



-01 Black/Black



-02 White/Black



-22 White/White

PRODUCT DIMENSIONS

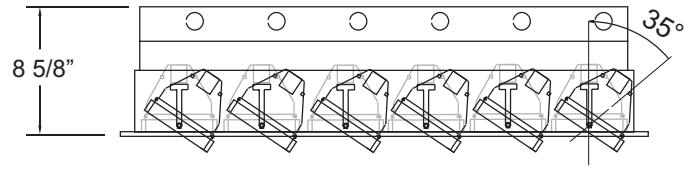

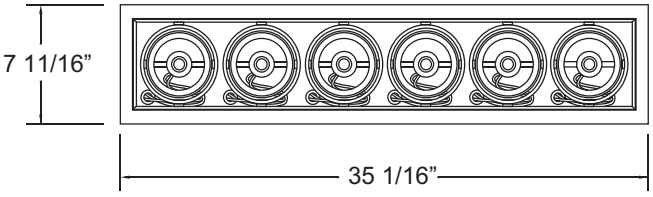



34 1/2"L x 6 3/4"W

***HOUSING OPTIONS (SOLD SEPARATELY):** *Refer to page 126 for housing specification*

24062-015 NEW CONSTRUCTION PLATE



Dimension 43 1/2"L x 12 3/4"W x 1 3/8"H
Cut Hole 34 1/2"L x 6 3/4"W

30377-011 AIRTIGHT IC BOX
24082-013 INSULATED CEILING BOX



Dimension 43 1/2"L x 12 3/4"W x 11 1/2"H
Cut Hole 34 1/2"L x 6 3/4"W

DIFFUSED LENS LED



LED DIFFUSED LENS

30303



Page 107

30304



Page 108

30305



Page 109

30306



Page 110

30307



Page 111

30308



Page 112

DIFFUSED LENS

30303-02



LAMPING
- 1 x 14.4W Integrated LED TRIAC Dimming. For 0-10V and alternate dimming options consult Eurofase
- **Beam angle:** 120˚
- **Kelvin:** 3000K
- **Total lumens:** 1180lm
- **CRI:** 80+

ELECTRICAL
- Junction box has two 1/2" and four 3/4" knockouts for through branch circuit wiring
- Thermally protected
- **Input voltage:** 120V
  For 277V and 347V input options consult Eurofase

HOUSING
- 18 gauge powder coated steel housing
- Remodel housing complete with adjustable mounting clips suitable for 1/2" and 5/8" drywall
- New construction plate, insulated ceiling box and airtight IC box sold separately (refer to housing options)*

TRIM
- Extruded 6063 aluminum trim
- Powder coated finish
- Available in white

DIMENSIONS
- **Cut hole:** 5 1/8"L x 5 1/8"W
- **Fixture:** 6 1/8"L x 6 1/8"W x 6 1/2"H

PHOTOMETRICS
- See pg 113

CUSTOMIZATION
- For customization, please consult Eurofase

ORDERING GUIDE

MODEL	FINISH
30303	**-02** White

EXAMPLE: 30303-02

SPECIFICATIONS

LED

WATTS	LUMENS	KELVIN	DIMMABLE	CRI	BEAM ANGLE
14.4W	1180lm	3000K	TRIAC	80+	120°

PRODUCT DIMENSIONS

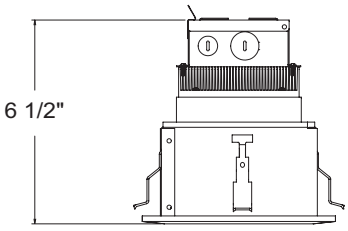

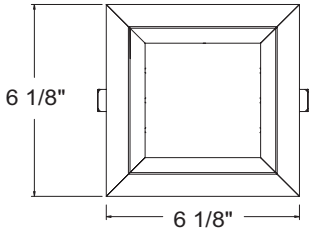



5 1/8"L x 5 1/8"W

FINISHES

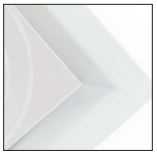

-02 White

***HOUSING OPTIONS (SOLD SEPARATELY):** *Refer to page 128 for housing specification*

24051-019 NEW CONSTRUCTION PLATE



Dimension 11 1/4"L x 12 3/4"W x 1 3/8"H
Cut Hole 5 1/8"L x 5 1/8"W

30366-015 AIRTIGHT IC BOX
24071-017 INSULATED CEILING BOX



Dimension 11 1/4"L x 12 3/4"W x 11 1/2"H
Cut Hole 5 1/8"L x 5 1/8"W

More detailed specification information and performance data is available at www.eurofase.com

DIFFUSED LENS

30304-02



LAMPING
- 2 x 14.4W Integrated LED TRIAC Dimming. For 0-10V and alternate dimming options consult Eurofase
- **Beam angle:** 120˚
- **Kelvin:** 3000K
- **Total lumens:** 2360lm
- **CRI:** 80+

ELECTRICAL
- Junction box has two 1/2" and four 3/4" knockouts for through branch circuit wiring
- Thermally protected
- **Input voltage:** 120V
  For 277V and 347V input options consult Eurofase

HOUSING
- 18 gauge powder coated steel housing
- Remodel housing complete with adjustable mounting clips suitable for 1/2" and 5/8" drywall
- New construction plate, insulated ceiling box and airtight IC box sold separately (refer to housing options)*

TRIM
- Extruded 6063 aluminum trim
- Powder coated finish
- Available in white

DIMENSIONS
- **Cut hole:** 9 1/2"L x 5 1/8"W
- **Fixture:** 10 1/2"L x 6 1/8"W x 6 1/2"H

PHOTOMETRICS
- See pg 113

CUSTOMIZATION
- For customization, please consult Eurofase

ORDERING GUIDE

MODEL	FINISH
30304	**-02** White

EXAMPLE: 30304-02

SPECIFICATIONS

LED

WATTS PER HEAD	TOTAL LUMENS	KELVIN	DIMMABLE	CRI	BEAM ANGLE
14.4W	2360lm	3000K	TRIAC	80+	120°

PRODUCT DIMENSIONS

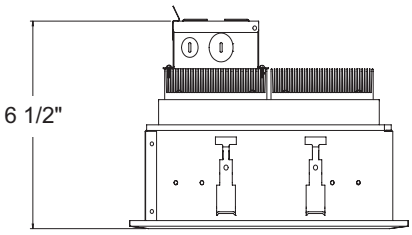

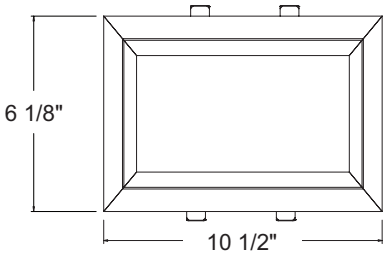



9 1/2"L x 5 1/8"W

FINISHES

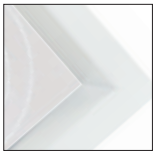

-02 White

***HOUSING OPTIONS (SOLD SEPARATELY):** *Refer to page 128 for housing specification*

24052-016 NEW CONSTRUCTION PLATE



Dimension 17"L x 12 3/4"W x 1 3/8"H
Cut Hole 9 1/2"L x 5 1/8"W

30367-012 AIRTIGHT IC BOX
24072-014 INSULATED CEILING BOX



Dimension 17"L x 12 3/4"W x 11 1/2"H
Cut Hole 9 1/2"L x 5 1/8"W

DIFFUSED LENS

30305-02



LAMPING
- 3 x 14.4W Integrated LED TRIAC Dimming. For 0-10V and alternate dimming options consult Eurofase
- **Beam angle:** 120˚
- **Kelvin:** 3000K
- **Total lumens:** 3540lm
- **CRI:** 80+

ELECTRICAL
- Junction box has two 1/2" and four 3/4" knockouts for through branch circuit wiring
- Thermally protected
- **Input voltage:** 120V
  For 277V and 347V input options consult Eurofase

HOUSING
- 18 gauge powder coated steel housing
- Remodel housing complete with adjustable mounting clips suitable for 1/2" and 5/8" drywall
- New construction plate, insulated ceiling box and airtight IC box sold separately (refer to housing options)*

TRIM
- Extruded 6063 aluminum trim
- Powder coated finish
- Available in white

DIMENSIONS
- **Cut hole:** 13 3/8"L x 5 1/8"W
- **Fixture:** 14 7/16"L x 6 1/8"W x 6 1/2"H

PHOTOMETRICS
- See pg 114

CUSTOMIZATION
- For customization, please consult Eurofase

ORDERING GUIDE

MODEL	FINISH
30305	**-02** White

EXAMPLE: 30305-02

SPECIFICATIONS

LED

WATTS PER HEAD	TOTAL LUMENS	KELVIN	DIMMABLE	CRI	BEAM ANGLE
14.4W	3540lm	3000K	TRIAC	80+	120°

PRODUCT DIMENSIONS

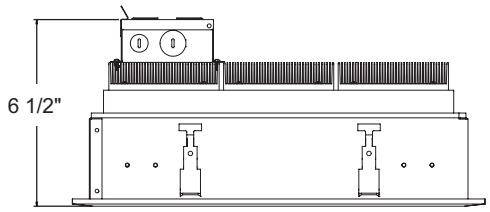

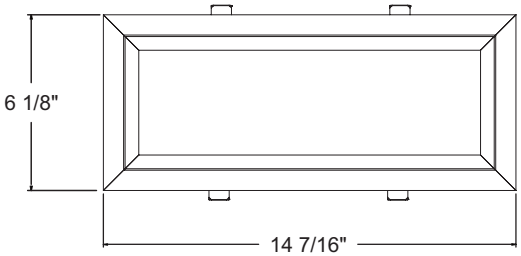



13 3/8"L x 5 1/8"W

FINISHES



-02 White

***HOUSING OPTIONS (SOLD SEPARATELY):** *Refer to page 128 for housing specification*

24053-013 NEW CONSTRUCTION PLATE



Dimension 22"L x 12 3/4"W x 1 3/8"H
Cut Hole 13 3/8"L x 5 1/8"W

30368-019 AIRTIGHT IC BOX
24073-011 INSULATED CEILING BOX

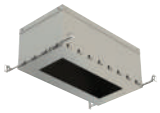

Dimension 22"L x 12 3/4"W x 11 1/2"H
Cut Hole 13 3/8"L x 5 1/8"W

More detailed specification information and performance data is available at www.eurofase.com

DIFFUSED LENS

30306-02



LAMPING
- 4 x 14.4W Integrated LED TRIAC Dimming. For 0-10V and alternate dimming options consult Eurofase
- **Beam angle:** 120˚
- **Kelvin:** 3000K
- **Total lumens:** 4720lm
- **CRI:** 80+

ELECTRICAL
- Junction box has two 1/2" and four 3/4" knockouts for through branch circuit wiring
- Thermally protected
- **Input voltage:** 120V
  For 277V and 347V input options consult Eurofase

HOUSING
- 18 gauge powder coated steel housing
- Remodel housing complete with adjustable mounting clips suitable for 1/2" and 5/8" drywall
- New construction plate, insulated ceiling box and airtight IC box sold separately (refer to housing options)*

TRIM
- Extruded 6063 aluminum trim
- Powder coated finish
- Available in white

DIMENSIONS
- **Cut hole:** 17 3/8"L x 5 1/8"W
- **Fixture:** 18 3/8"L x 6 1/8"W x 6 5/8"H

PHOTOMETRICS
- See pg 114

CUSTOMIZATION
- For customization, please consult Eurofase

ORDERING GUIDE

MODEL	FINISH
30306	**-02** White

EXAMPLE: 30306-02

SPECIFICATIONS

LED

WATTS PER HEAD	TOTAL LUMENS	KELVIN	DIMMABLE	CRI	BEAM ANGLE
14.4W	4720lm	3000K	TRIAC	80+	120°

PRODUCT DIMENSIONS

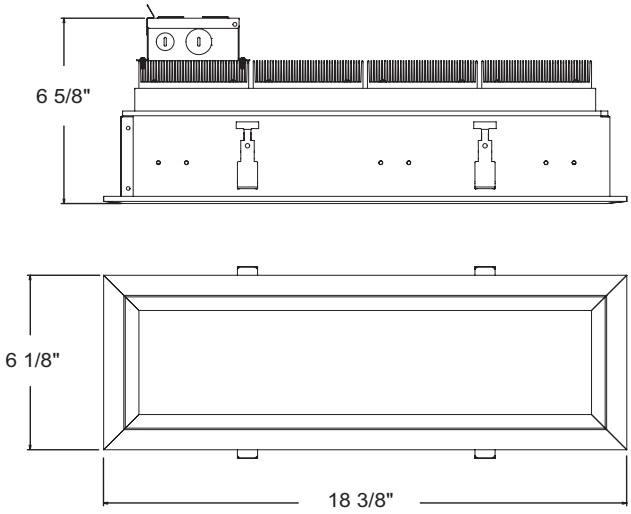


17 3/8"L x 5 1/8"W

FINISHES


-02 White

***HOUSING OPTIONS (SOLD SEPARATELY):** *Refer to page 128 for housing specification*

24054-010 NEW CONSTRUCTION PLATE



Dimension 26"L x 12 3/4"W x 1 3/8"H
Cut Hole 17 3/8"L x 5 1/8"W

30369-016 AIRTIGHT IC BOX
24074-018 INSULATED CEILING BOX

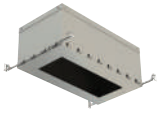

Dimension 26"L x 12 3/4"W x 11 1/2"H
Cut Hole 17 3/8"L x 5 1/8"W

DIFFUSED LENS

30307-02



LAMPING
- 4 x 14.4W Integrated LED TRIAC Dimming. For 0-10V and alternate dimming options consult Eurofase
- **Beam angle:** 120˚
- **Kelvin:** 3000K
- **Total lumens:** 4720lm
- **CRI:** 80+

ELECTRICAL
- Junction box has two 1/2" and four 3/4" knockouts for through branch circuit wiring
- Thermally protected
- **Input voltage:** 120V For 277V and 347V input options consult Eurofase

HOUSING
- 18 gauge powder coated steel housing
- Remodel housing complete with adjustable mounting clips suitable for 1/2" and 5/8" drywall
- New construction plate, insulated ceiling box and airtight IC box sold separately (refer to housing options)*

TRIM
- Extruded 6063 aluminum trim
- Powder coated finish
- Available in white

DIMENSIONS
- **Cut hole:** 9 1/2"L x 9 1/2"W
- **Fixture:** 10 5/8"L x 10 5/8"W x 6 3/4"H

PHOTOMETRICS
- See pg 115

CUSTOMIZATION
- For customization, please consult Eurofase

SPECIFICATIONS

LED

WATTS PER HEAD	TOTAL LUMENS	KELVIN	DIMMABLE	CRI	BEAM ANGLE
14.4W	4720lm	3000K	TRIAC	80+	120°

PRODUCT DIMENSIONS

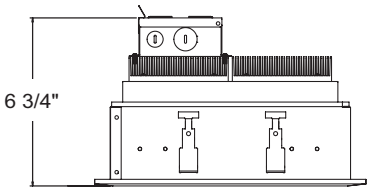

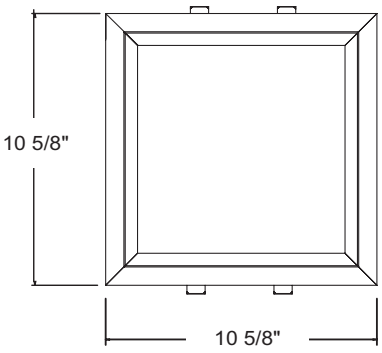

FINISHES



-02 White

ORDERING GUIDE

MODEL	FINISH
30307	**-02** White

EXAMPLE: 30307-02



9 1/2"L x 9 1/2"W

***HOUSING OPTIONS (SOLD SEPARATELY):** *Refer to page 128 for housing specification*

24055-017 NEW CONSTRUCTION PLATE



Dimension 24"L x 18"W x 1 3/8"H
Cut Hole 9 1/2"L x 9 1/2"W

30370-012 AIRTIGHT IC BOX
24075-015 INSULATED CEILING BOX

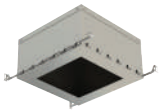

Dimension 24"L x 18"W x 11 1/2"H
Cut Hole 9 1/2"L x 9 1/2"W

More detailed specification information and performance data is available at www.eurofase.com

DIFFUSED LENS

30308-02



LAMPING
- 6 x 14.4W Integrated LED TRIAC Dimming. For 0-10V and alternate dimming options consult Eurofase
- **Beam angle:** 120˚
- **Kelvin:** 3000K
- **Total lumens:** 7080lm
- **CRI:** 80+

ELECTRICAL
- Junction box has two 1/2" and four 3/4" knockouts for through branch circuit wiring
- Thermally protected
- Input voltage: 120V
  For 277V and 347V input options consult Eurofase

HOUSING
- 18 gauge powder coated steel housing
- Remodel housing complete with adjustable mounting clips suitable for 1/2" and 5/8" drywall
- New construction plate, insulated ceiling box and airtight IC box sold separately (refer to housing options)*

TRIM
- Extruded 6063 aluminum trim
- Powder coated finish
- Available in white

DIMENSIONS
- **Cut hole:** 25 1/4"L x 5 1/8"W
- **Fixture:** 26 1/4"L x 6 1/8"W x 6 1/2"H

PHOTOMETRICS
- See pg 115

CUSTOMIZATION
- For customization, please consult Eurofase

ORDERING GUIDE

MODEL	FINISH
30308	**-02** White

EXAMPLE: 30308-02

SPECIFICATIONS

LED

WATTS PER HEAD	TOTAL LUMENS	KELVIN	DIMMABLE	CRI	BEAM ANGLE
14.4W	7080lm	3000K	TRIAC	80+	120°

PRODUCT DIMENSIONS

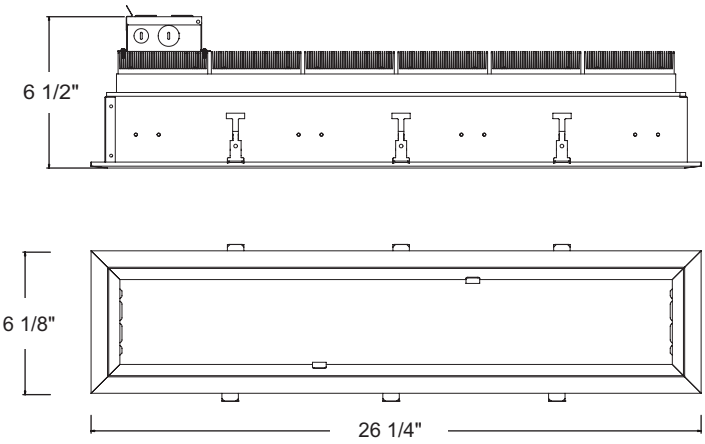



25 1/4"L x 5 1/8"W

FINISHES



-02 White

***HOUSING OPTIONS (SOLD SEPARATELY):** *Refer to page 128 for housing specification*

24056-014 NEW CONSTRUCTION PLATE



Dimension 37 1/2"L x 12 3/4"W x 1 3/8"H
Cut Hole 25 1/4"L x 5 1/8"W

30371-019 AIRTIGHT IC BOX
24076-012 INSULATED CEILING BOX



Dimension 37 1/2"L x 12 3/4"W x 11 1/2"H
Cut Hole 25 1/4"L x 5 1/8"W

DIFFUSED LENS PHOTOMETRICS LED



30303

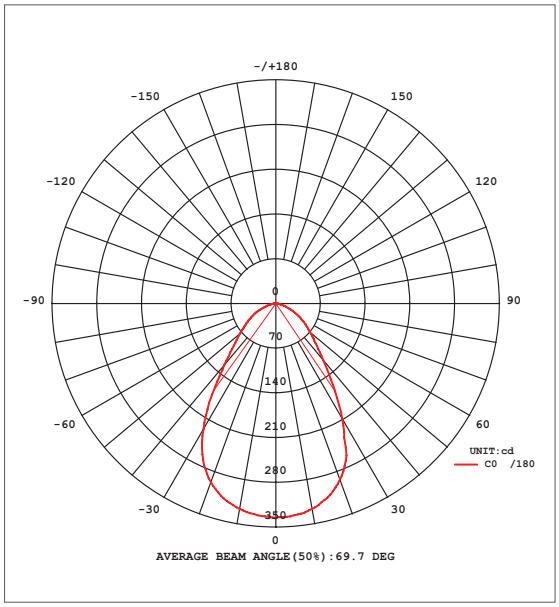

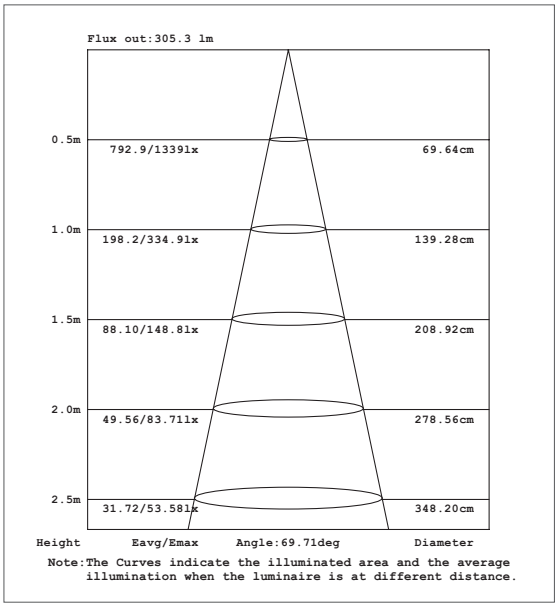



30304

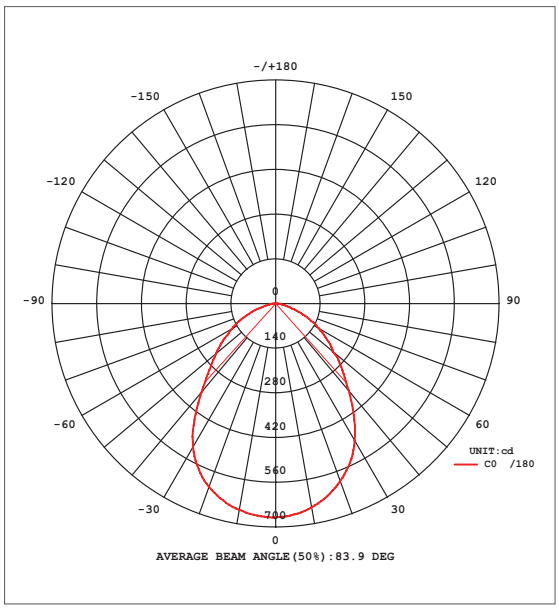

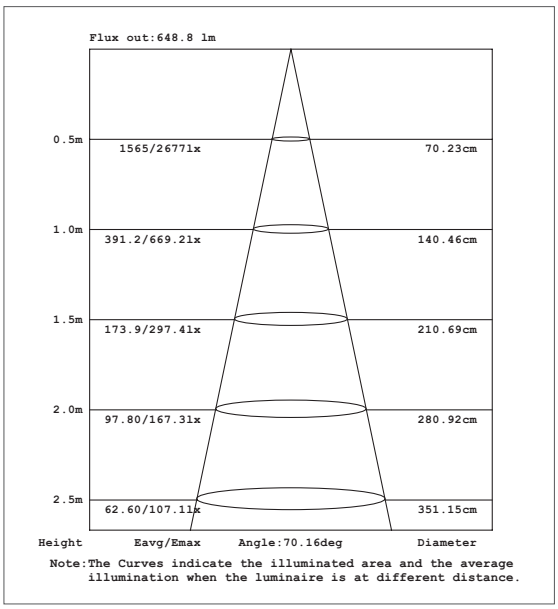

LED DIFFUSED LENS PHOTOMETRICS



30305

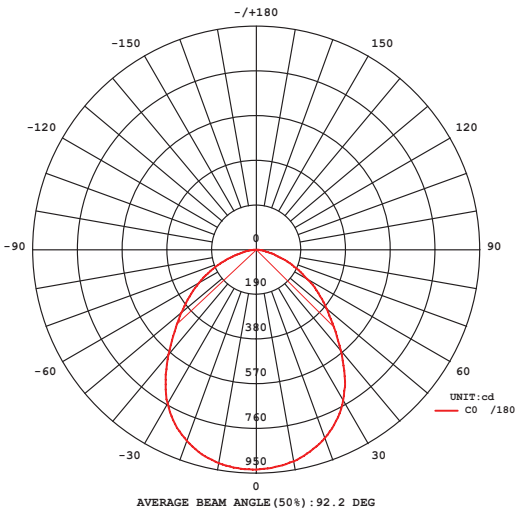

AVERAGE BEAM ANGLE(50%):92.2 DEG

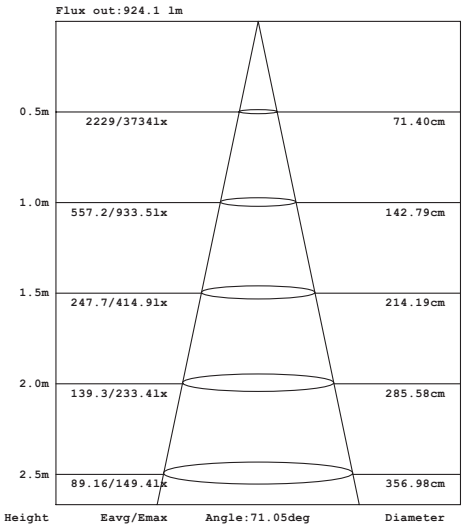

Note:The Curves indicate the illuminated area and the average illumination when the luminaire is at different distance.



30306

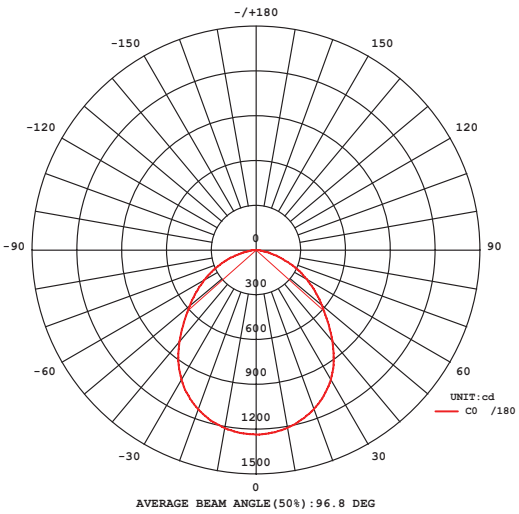

AVERAGE BEAM ANGLE(50%):96.8 DEG

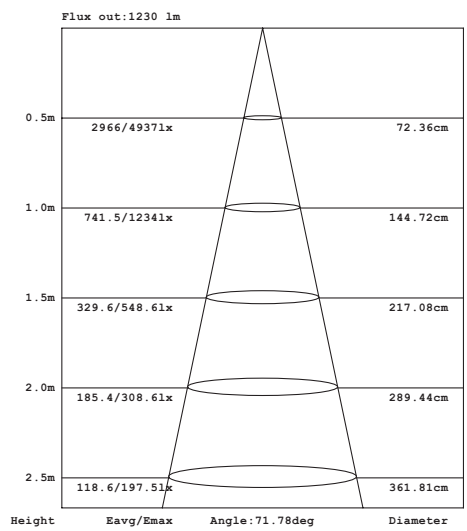

Note:The Curves indicate the illuminated area and the average illumination when the luminaire is at different distance.

DIFFUSED LENS PHOTOMETRICS LED



30307

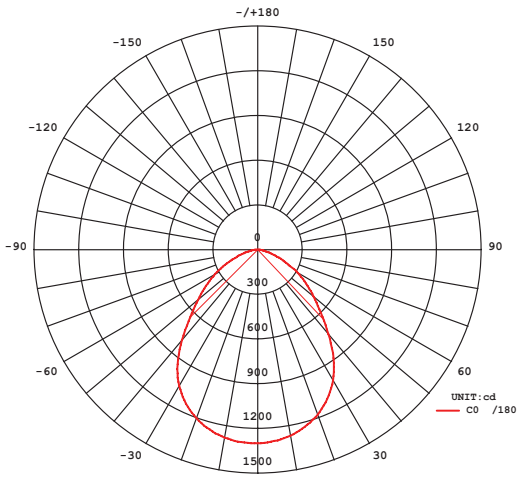

AVERAGE BEAM ANGLE(50%):88.4 DEG

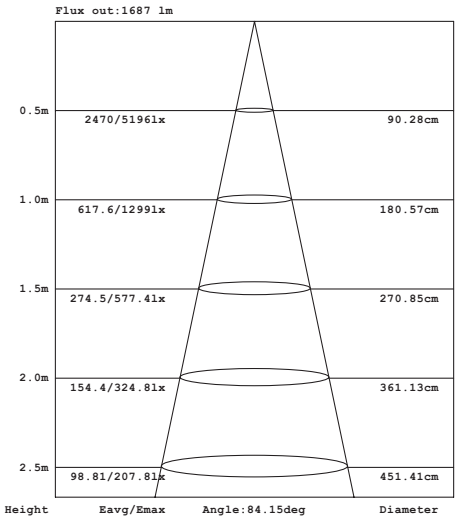

Note:The Curves indicate the illuminated area and the average illumination when the luminaire is at different distance.



30308

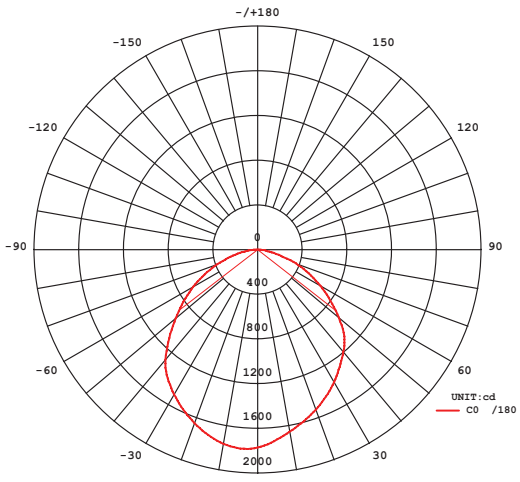

AVERAGE BEAM ANGLE(50%):104.5 DEG

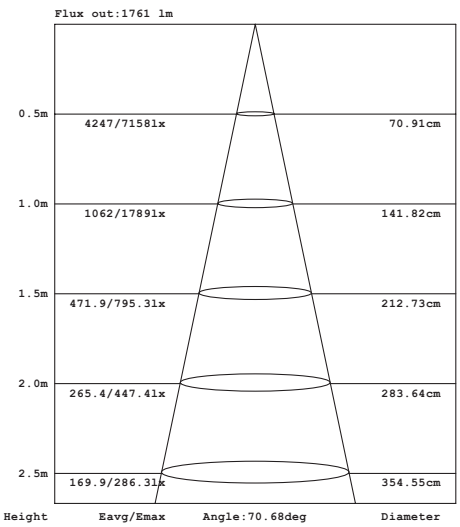

Note:The Curves indicate the illuminated area and the average illumination when the luminaire is at different distance.



LINEAR LED PANEL LED



LINEAR LED PANEL

30345-010

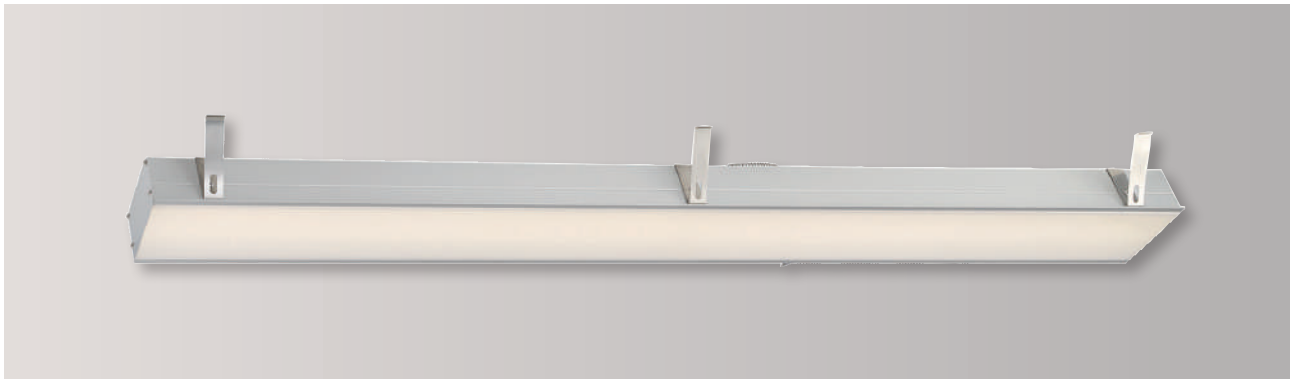

LAMPING
- 1 x 24W Integrated LED TRIAC Dimming. For 0-10V and alternate dimming options consult Eurofase
- **Beam angle:** 120˚
- **Kelvin:** 3000K
- **Total lumens:** 1330lm
- **CRI:** 80+
- **IP Rating:** IP20

ELECTRICAL
- Junction box has two 1/2" and four 3/4" knockouts for through branch circuit wiring
- Thermally protected
- **Input voltage:** 120V
  For 277V and 347V input options consult Eurofase

HOUSING
- Mounting clips suitable for 1/2" and 5/8" drywall
- Extruded 6063 aluminum housing
- Powder coated finish

DIMENSIONS
- **Cut hole:** 47 1/4"L x 3 11/16"W
- **Fixture:** 47 1/4"L x 4"W x 2"H

CUSTOMIZATION
- For customization, please consult Eurofase

SPECIFICATIONS

LED

WATTS PER HEAD	TOTAL LUMENS	KELVIN	DIMMABLE	CRI	BEAM ANGLE
24W	1330lm	3000K	TRIAC	80+	120°

Driver Box included



End Cap included



PRODUCT DIMENSIONS

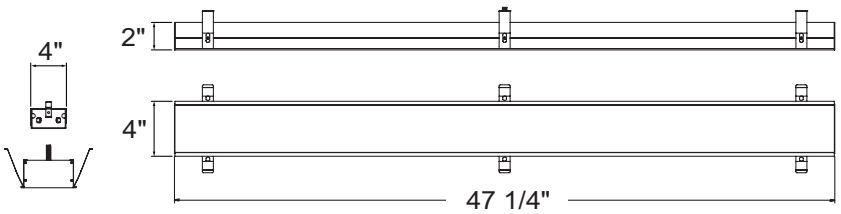



47 1/4"L x 3 11/16"W



HOUSING SPECIFICATIONS

AMIGO 15W LED

AMIGO LED 15W TRIM

	REMODEL #	NEW CONSTRUCTION PLATE		AIRTIGHT IC BOX* INSULATED CEILING BOX**	
1-LT 	**28721 28722**	30535-015 	**DIMENSIONS:** 11”L x 9”W x 1 3/8”H **CUT HOLE:** 3 1/4”L x 3 1/4”W	30531-021* 30531-017** 	**DIMENSIONS:** 11”L x 9”W x 9 1/2”H **CUT HOLE:** 3 1/4”L x 3 1/4”W
1-LT 	**28719 28720**	30534-018 	**DIMENSIONS:** 11”L x 9”W x 1 3/8”H **CUT HOLE:** ø3 1/4”	30530-026* 30530-010** 	**DIMENSIONS:** 11”L x 9”W x 9 1/2”H **CUT HOLE:** ø3 1/4”
2-LT 	**31765 31763**	31877-015 	**DIMENSIONS:** 17”L x 12 3/4”W x 1 3/8”H **CUT HOLE:** 6 13/16”L x 3 3/8”W	31879-023* 31879-019** 	**DIMENSIONS:** 17”L x 12 3/4”W x 11 1/2”H **CUT HOLE:** 6 13/16”L x 3 3/8”W
3-LT 	**31766 31764**	31878-012 	**DIMENSIONS:** 25”L x 12”W x 1 3/8”H **CUT HOLE:** 10 1/4”L x 3 3/8”W	31880-026* 31880-015** 	**DIMENSIONS:** 25”L x 12”W x 11 1/2”H **CUT HOLE:** 10 1/4”L x 3 3/8”W

AMIGO LED 15W TRIMLESS

	REMODEL #	NEW CONSTRUCTION PLATE		AIRTIGHT IC BOX* INSULATED CEILING BOX**	
1-LT 	**28717 28718**	30536-012 	**DIMENSIONS:** 11”L x 9”W x 1 3/8”H **CUT HOLE:** 3”L x 3”W	30532-023* 30532-014** 	**DIMENSIONS:** 11”L x 9”W x 9 1/2”H **CUT HOLE:** 3”L x 3”W
1-LT 	**28715 28716**	30537-019 	**DIMENSIONS:** 11”L x 9”W x 1 3/8”H **CUT HOLE:** ø3”	30533-028* 30533-011** 	**DIMENSIONS:** 11”L x 9”W x 9 1/2”H **CUT HOLE:** ø3”
2-LT 	**36024 36025**	36226-016 	**DIMENSIONS:** 17”L x 12 3/4”W x 1 3/8”H **CUT HOLE:** 6 1/2”L x 3”W	36227-013* 	**DIMENSIONS:** 17”L x 12 3/4”W x 11 1/2”H **CUT HOLE:** 6 1/2”L x 3”W
3-LT 	**36026 36027**	36229-017 	**DIMENSIONS:** 25”L x 12”W x 1 3/8”H **CUT HOLE:** 10”L x 3”W	36230-013* 	**DIMENSIONS:** 25”L x 12”W x 11 1/2”H **CUT HOLE:** 10”L x 3”W

More detailed specification information and performance data is available at www.eurofase.com

HOUSING SPECIFICATIONS

LED AMIGO 26W

AMIGO LED 26W TRIM

	REMODEL #	NEW CONSTRUCTION PLATE		AIRTIGHT IC BOX* INSULATED CEILING BOX**	
1-LT 	**35137 35138**	36255-016 	**DIMENSIONS:** 12 3/4"L x 12 3/4"W x 1 3/8"H **CUT HOLE:** 6 1/4"L x 6 1/4"W	36203-017* 	**DIMENSIONS:** 12 3/4"L x 12 3/4"W x 11 1/2"H **CUT HOLE:** 6 1/4"L x 6 1/4"W
1-LT	**35141 35142**	36205-011 	**DIMENSIONS:** 12 3/4"L x 12 3/4"W x 1 3/8"H **CUT HOLE:** ø6 1/4"	36206-018* 	**DIMENSIONS:** 12 3/4"L x 12 3/4"W x 11 1/2"H **CUT HOLE:** ø6 1/4"
2-LT 	**35145 35146**	36208-012 	**DIMENSIONS:** 18 1/4"L x 12 3/4"W x 1 3/8"H **CUT HOLE:** 12 1/4"L x 6"W	36209-019* 	**DIMENSIONS:** 18 1/4"L x 12 3/4"W x 11 1/2"H **CUT HOLE:** 12 1/4"L x 6"W
3-LT 	**35147 35148**	36211-012 	**DIMENSIONS:** 24"L x 12 3/4"W x 1 3/8"H **CUT HOLE:** 18 1/2"L x 6"W	36212-019* 	**DIMENSIONS:** 24"L x 12 3/4"W x 11 1/2"H **CUT HOLE:** 18 1/2"L x 6"W

AMIGO LED 26W TRIMLESS

	REMODEL #	NEW CONSTRUCTION PLATE		AIRTIGHT IC BOX* INSULATED CEILING BOX**	
1-LT 	**35139 35140**	36214-013 	**DIMENSIONS:** 12 3/4"L x 12 3/4"W x 1 3/8"H **CUT HOLE:** 6"L x 6"W	36215-010* 	**DIMENSIONS:** 12 3/4"L x 12 3/4"W x 11 1/2"H **CUT HOLE:** 6"L x 6"W
1-LT	**35143 35144**	36217-014 	**DIMENSIONS:** 12 3/4"L x 12 3/4"W x 1 3/8"H **CUT HOLE:** ø6 1/8"	36218-011* 	**DIMENSIONS:** 12 3/4"L x 12 3/4"W x 11 1/2"H **CUT HOLE:** ø6 1/8"
2-LT 	**35355 35356**	36220-014 	**DIMENSIONS:** 20 1/4"L x 12 3/4"W x 1 3/8"H **CUT HOLE:** 12 3/8"L x 6 1/8"W	36221-011* 	**DIMENSIONS:** 20 1/4"L x 12 3/4"W x 11 1/2"H **CUT HOLE:** 12 3/8"L x 6 1/8"W
3-LT 	**35357 35358**	36223-015 	**DIMENSIONS:** 27 1/4"L x 12 3/4"W x 1 3/8"H **CUT HOLE:** 18 5/8"L x 6 1/8"W	36224-012* 	**DIMENSIONS:** 27 1/4"L x 12 3/4"W x 11 1/2"H **CUT HOLE:** 18 5/8"L x 6 1/8"W

HOUSING SPECIFICATIONS

LED 15W LED

LED 15W TRIM

	REMODEL #	NEW CONSTRUCTION PLATE		AIRTIGHT IC BOX* INSULATED CEILING BOX**	
1-LT	TE161LED	24051-019	**DIMENSIONS:** 12 3/4"L x 11 1/4"W x 1 3/8"H **CUT HOLE:** 5 1/8"L x 5 1/8"W	30366-015* 24071-017**	**DIMENSIONS:** 12 3/4"L x 11 1/4"W x 11 1/2"H **CUT HOLE:** 5 1/8"L x 5 1/8"W
2-LT	TE162LED	24052-016	**DIMENSIONS:** 17"L x 12 3/4"W x 1 3/8"H **CUT HOLE:** 9 1/2"L x 5 1/8"W	30367-012*	**DIMENSIONS:** 17"L x 12 3/4"W x 11 1/2"H **CUT HOLE:** 9 1/2"L x 5 1/8"W
3-LT	TE163LED	24053-013	**DIMENSIONS:** 22"L x 12 3/4"W x 1 3/8"H **CUT HOLE:** 13 3/8"L x 5 1/8"W	24073-011**	**DIMENSIONS:** 22"L x 12 3/4"W x 11 1/2"H **CUT HOLE:** 13 3/8"L x 5 1/8"W
4-LT SQ	TE164BLED	24055-017	**DIMENSIONS:** 24"L x 18"W x 1 3/8"H **CUT HOLE:** 9 1/2"L x 9 1/2"W	30370-012* 24075-015**	**DIMENSIONS:** 24"L x 18"W x 11 1/2"H **CUT HOLE:** 9 1/2"L x 9 1/2"W
4-LT LINEAR	TE164ALED	24054-010	**DIMENSIONS:** 26"L x 12 3/4"W x 1 3/8"H **CUT HOLE:** 17 1/2"L x 5 1/8"W	30369-016* 24074-018**	**DIMENSIONS:** 26"L x 12 3/4"W x 11 1/2"H **CUT HOLE:** 17 1/2"L x 5 1/8"W

LED 15W TRIMLESS

	REMODEL #	NEW CONSTRUCTION PLATE		AIRTIGHT IC BOX* INSULATED CEILING BOX**	
1-LT	TE611LED	24063-012	**DIMENSIONS:** 11"L x 9"W x 1 3/8"H **CUT HOLE:** 4 3/16"L x 4 3/16"W	30378-018* 24083-010**	**DIMENSIONS:** 11"L x 9"W x 9 1/2"H **CUT HOLE:** 4 3/16"L x 4 3/16"W
2-LT	TE612LED	24064-019	**DIMENSIONS:** 17"L x 8 3/4"W x 1 3/8"H **CUT HOLE:** 8 9/16"L x 4 3/16"W	30379-015*	**DIMENSIONS:** 17"L x 8 3/4"W x 9 1/2"H **CUT HOLE:** 8 9/16"L x 4 3/16"W
3-LT	TE613LED	24065-016	**DIMENSIONS:** 19 3/4"L x 8 3/4"W x 1 3/8"H **CUT HOLE:** 12 5/8"L x 4 3/16"W	30380-011* 24085-014**	**DIMENSIONS:** 19 3/4"L x 8 3/4"W x 9 1/2"H **CUT HOLE:** 12 5/8"L x 4 3/16"W
4-LT SQ	TE614BLED	24066-020	**DIMENSIONS:** 20"L x 18"W x 1 3/8"H **CUT HOLE:** 8 9/16"L x 8 9/16"W	24086-028**	**DIMENSIONS:** 20"L x 18"W x 11 1/2"H **CUT HOLE:** 8 9/16"L x 8 9/16"W

More detailed specification information and performance data is available at www.eurofase.com

HOUSING SPECIFICATIONS

LED LED 26W

LED 26W TRIM

	REMODEL #	NEW CONSTRUCTION PLATE		AIRTIGHT IC BOX* INSULATED CEILING BOX**	
1-LT 	TE131LED	24057-011 	**DIMENSIONS:** 12 3/4"L x 12 3/4"W x 1 3/8"H **CUT HOLE:** 6 3/4"L x 6 3/4"W	30372-016* 24077-019** 	**DIMENSIONS:** 12 3/4"L x 12 3/4"W x 11 1/2"H **CUT HOLE:** 6 3/4"L x 6 3/4"W
2-LT 	TE132LED	24058-018 	**DIMENSIONS:** 20 1/4"L x 12 3/4"W x 1 3/8"H **CUT HOLE:** 12 3/4"L x 6 3/4"W	30373-013* 24078-016** 	**DIMENSIONS:** 20 1/4"L x 12 3/4"W x 11 1/2"H **CUT HOLE:** 12 3/4"L x 6 3/4"W
3-LT 	TE133LED	24059-015 	**DIMENSIONS:** 27 1/4"L x 12 3/4"W x 1 3/8"H **CUT HOLE:** 18"L x 6 3/4"W	30374-010* 24079-013** 	**DIMENSIONS:** 27 1/4"L x 12 3/4"W x 11 1/2"H **CUT HOLE:** 18"L x 6 3/4"W
4-LT SQ 	TE134BLED	24061-018 	**DIMENSIONS:** 20"L x 18"W x 1 3/8"H **CUT HOLE:** 12 3/4"L x 12 3/4"W	24081-016** 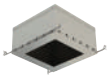	**DIMENSIONS:** 20"L x 18"W x 11 1/2"H **CUT HOLE:** 12 3/4"L x 12 3/4"W
4-LT LINEAR 	TE134ALED	24060-011 	**DIMENSIONS:** 34"L x 12 3/4"W x 1 3/8"H **CUT HOLE:** 23 5/8"L x 6 3/4"W	30375-017* 24080-019** 	**DIMENSIONS:** 34"L x 12 3/4"W x 11 1/2"H **CUT HOLE:** 23 5/8"L x 6 3/4"W

LED 26W TRIMLESS

	REMODEL #	NEW CONSTRUCTION PLATE		AIRTIGHT IC BOX* INSULATED CEILING BOX**	
1-LT 	TE221LED	24067-010 	**DIMENSIONS:** 12 3/4"L x 12 3/4"W x 1 3/8"H **CUT HOLE:** 6 1/2"L x 6 1/2"W	24087-018** 	**DIMENSIONS:** 12 3/4"L x 12 3/4"W x 11 1/2"H **CUT HOLE:** 6 1/2"L x 6 1/2"W
2-LT 	TE222LED	24068-017 	**DIMENSIONS:** 18 1/4"L x 12 3/4"W x 1 3/8"H **CUT HOLE:** 12 1/2"L x 6 1/2"W	30384-019* 24088-015** 	**DIMENSIONS:** 18 1/4"L x 12 3/4"W x 9 1/2"H **CUT HOLE:** 12 1/2"L x 6 1/2"W
3-LT 	TE223LED	24069-014 	**DIMENSIONS:** 24"L x 12 3/4"W x 1 3/8"H **CUT HOLE:** 18 5/8"L x 6 1/2"W	24089-012** 	**DIMENSIONS:** 24"L x 12 3/4"W x 11 1/2"H **CUT HOLE:** 18 5/8"L x 6 1/2"W
4-LT SQ 	TE224BLED	24070-010 	**DIMENSIONS:** 20"L x 18"W x 1 3/8"H **CUT HOLE:** 13"L x 13"W	30386-013* 24090-018** 	**DIMENSIONS:** 20"L x 18"W x 11 1/2"H **CUT HOLE:** 13"L x 13"W

HOUSING SPECIFICATIONS

LED *LED COMPATIBLE

GU10

GU10 TRIM					
	REMODEL #	NEW CONSTRUCTION PLATE		AIRTIGHT IC BOX* INSULATED CEILING BOX**	
1-LT 	**TE111GU10**	24051-019 	**DIMENSIONS:** 11 1/4"L x 12 3/4"W x 1 3/8"H **CUT HOLE:** 5 1/8"L x 5 1/8"W	30366-015* 24071-017** 	**DIMENSIONS:** 11 1/4"L x 12 3/4"W x 11 1/2"H **CUT HOLE:** 5 1/8"L x 5 1/8"W
2-LT 	**TE112GU10**	24052-016 	**DIMENSIONS:** 17"L x 12 3/4"W x 1 3/8"H **CUT HOLE:** 9 1/2"L x 5 1/8"W	30367-012* 24072-014** 	**DIMENSIONS:** 17"L x 12 3/4"W x 11 1/2"H **CUT HOLE:** 9 1/2"L x 5 1/8"W
3-LT 	**TE113GU10**	24053-013 	**DIMENSIONS:** 22"L x 12 3/4"W x 1 3/8"H **CUT HOLE:** 13 5/8"L x 5 1/8"W	30368-019* 24073-011** 	**DIMENSIONS:** 22"L x 12 3/4"W x 11 1/2"H **CUT HOLE:** 13 5/8"L x 5 1/8"W
4-LT SQ 	**TE114BGU10**	24055-017 	**DIMENSIONS:** 24"L x 18"W x 1 3/8"H **CUT HOLE:** 9 1/2"L x 9 1/2"W	30370-012* 24075-015** 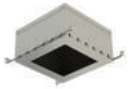	**DIMENSIONS:** 24"L x 18"W x 11 1/2"H **CUT HOLE:** 9 1/2"L x 9 1/2"W
4-LT LINEAR 	**TE114AGU10**	24054-010 	**DIMENSIONS:** 26"L x 12 3/4"W x 1 3/8"H **CUT HOLE:** 17 1/2"L x 5 1/8"W	30369-016* 24074-018** 	**DIMENSIONS:** 26"L x 12 3/4"W x 11 1/2"H **CUT HOLE:** 17 1/2"L x 5 1/8"W

More detailed specification information and performance data is available at www.eurofase.com

LED *LED COMPATIBLE

HOUSING SPECIFICATIONS

GU10

GU10 TRIMLESS					
	REMODEL #	NEW CONSTRUCTION PLATE		AIRTIGHT IC BOX* INSULATED CEILING BOX**	
1-LT 	TE211GU10	24063-012 	**DIMENSIONS:** 11"L x 9"W x 1 3/8"H **CUT HOLE:** 4 3/16"L x 4 3/16"W	30378-018* 24083-010** 	**DIMENSIONS:** 11"L x 9"W x 9 1/2"H **CUT HOLE:** 4 3/16"L x 4 3/16"W
2-LT 	TE212GU10	24064-019 	**DIMENSIONS:** 12"L x 8 3/4"W x 1 3/8"H **CUT HOLE:** 8 9/16"L x 4 3/16"W	30379-015* 	**DIMENSIONS:** 12"L x 8 3/4"W x 9 1/2"H **CUT HOLE:** 8 9/16"L x 4 3/16"W
3-LT 	TE213GU10	24065-016 	**DIMENSIONS:** 19 3/4"L x 8 3/4"W x 1 3/8"H **CUT HOLE:** 12 5/8"L x 4 3/16"W	30380-011* 24085-014** 	**DIMENSIONS:** 19 3/4"L x 8 3/4"W x 9 1/2"H **CUT HOLE:** 12 5/8"L x 4 3/16"W
4-LT SQ 	TE214BGU10	24066-020 	**DIMENSIONS:** 20"L x 18"W x 1 3/8"H **CUT HOLE:** 8 9/16"L x 8 9/16"W	24086-028** 	**DIMENSIONS:** 20"L x 18"W x 11 1/2"H **CUT HOLE:** 8 9/16"L x 8 9/16"W

HOUSING SPECIFICATIONS

LED *LED COMPATIBLE

PAR20

PAR20 TRIM					
	REMODEL #	NEW CONSTRUCTION PLATE		AIRTIGHT IC BOX* INSULATED CEILING BOX**	
1-LT 	TE161	24051-019 	**DIMENSIONS:** 11 1/4" x 12 3/4"W x 1 3/8"H **CUT HOLE:** 5 1/8"L x 5 1/8"W	30366-015* 24071-017** 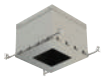	**DIMENSIONS:** 11 1/4" x 12 3/4"W x 11 1/2"H **CUT HOLE:** 5 1/8"L x 5 1/8"W
2-LT 	TE162	24052-016 	**DIMENSIONS:** 17"L x 12 3/4"W x 1 3/8"H **CUT HOLE:** 9 1/2"L x 5 1/8"W	30367-012* 	**DIMENSIONS:** 17"L x 12 3/4"W x 11 1/2"H **CUT HOLE:** 9 1/2"L x 5 1/8"W
3-LT 	TE163	24053-013 	**DIMENSIONS:** 22"L x 12 3/4"W x 1 3/8"H **CUT HOLE:** 13 1/2"L x 5 3/16"W	24073-011** 	**DIMENSIONS:** 22"L x 12 3/4"W x 11 1/2"H **CUT HOLE:** 13 1/2"L x 5 3/16"W
4-LT SQ 	TE164B	24055-017 	**DIMENSIONS:** 24"L x 18"W x 1 3/8"H **CUT HOLE:** 9 1/2"L x 9 1/2"W	30370-012* 24075-015** 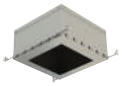	**DIMENSIONS:** 24"L x 18"W x 11 1/2"H **CUT HOLE:** 9 1/2"L x 9 1/2"W
4-LT LINEAR 	TE164A	24054-010 	**DIMENSIONS:** 26"L x 12 3/4"W x 1 3/8"H **CUT HOLE:** 17 1/2"L x 5 1/8"W	30369-016* 24074-018** 	**DIMENSIONS:** 26"L x 12 3/4"W x 11 1/2"H **CUT HOLE:** 17 1/2"L x 5 1/8"W
6-LT 	TE166A	24056-014 	**DIMENSIONS:** 37 1/2"L x 12 3/4"W x 1 3/8"H **CUT HOLE:** 25 5/16"L x 5 1/8"W	30371-019* 	**DIMENSIONS:** 37 1/2"L x 12 3/4"W x 11 1/2"H **CUT HOLE:** 25 5/16"L x 5 1/8"W

More detailed specification information and performance data is available at www.eurofase.com

LED *LED COMPATIBLE

HOUSING SPECIFICATIONS

PAR30

PAR30 TRIM					
	REMODEL #	NEW CONSTRUCTION PLATE		AIRTIGHT IC BOX* INSULATED CEILING BOX**	
1-LT 	TE131	24057-011 	**DIMENSIONS:** 12 3/4"L x 12 3/4"W x 1 3/8"H **CUT HOLE:** 6 3/4"L x 6 3/4"W	30372-016* 24077-019** 	**DIMENSIONS:** 12 3/4"L x 12 3/4"W x 11 1/2"H **CUT HOLE:** 6 3/4"L x 6 3/4"W
2-LT 	TE132	24058-018 	**DIMENSIONS:** 20 1/4"L x 12 3/4"W x 1 3/8"H **CUT HOLE:** 12 3/4"L x 6 3/4"W	30373-013* 24078-016** 	**DIMENSIONS:** 20 1/4"L x 12 3/4"W x 11 1/2"H **CUT HOLE:** 12 3/4"L x 6 3/4"W
3-LT 	TE133	24059-015 	**DIMENSIONS:** 27 1/4"L x 12 3/4"W x 1 3/8"H **CUT HOLE:** 18"L x 6 3/4"W	30374-010* 24079-013** 	**DIMENSIONS:** 27 1/4"L x 12 3/4"W x 11 1/2"H **CUT HOLE:** 18"L x 6 3/4"W
4-LT SQ 	TE134B	24061-018 	**DIMENSIONS:** 20"L x 18"W x 1 3/8"H **CUT HOLE:** 12 3/4"L x 12 3/4"W	24081-016** 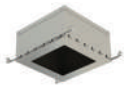	**DIMENSIONS:** 20"L x 18"W x 11 1/2"H **CUT HOLE:** 12 3/4"L x 12 3/4"W
4-LT LINEAR 	TE134A	24060-011 	**DIMENSIONS:** 24"L x 12 3/4"W x 1 3/8"H **CUT HOLE:** 23 1/2"L x 6 3/4"W	30375-017* 24080-019** 	**DIMENSIONS:** 24"L x 12 3/4"W x 11 1/2"H **CUT HOLE:** 23 1/2"L x 6 3/4"W
6-LT 	TE136A	24062-015 	**DIMENSIONS:** 43 1/2"L x 12 3/4"W x 1 3/8"H **CUT HOLE:** 34 1/2"L x 6 3/4"W	24082-013** 	**DIMENSIONS:** 43 1/2"L x 12 3/4"W x 11 1/2"H **CUT HOLE:** 34 1/2"L x 6 3/4"W

HOUSING SPECIFICATIONS

LED *LED COMPATIBLE

PAR30

PAR30 TRIMLESS					
	REMODEL #	NEW CONSTRUCTION PLATE		AIRTIGHT IC BOX* INSULATED CEILING BOX**	
1-LT 	TE221	31421-010 	**DIMENSIONS:** 12 3/4"L x 12 3/4"W x 1 3/8"H **CUT HOLE:** 6"L x 6"W	31423-014* 31422-017** 	**DIMENSIONS:** 12 3/4"L x 12 3/4"W x 11 1/2"H **CUT HOLE:** 6"L x 6"W
2-LT 	TE222	31424-011 	**DIMENSIONS:** 18 1/4"L x 12 3/4"W x 1 3/8"H **CUT HOLE:** 11 9/16"L x 6"W	31425-018** 	**DIMENSIONS:** 18 1/4"L x 12 3/4"W x 11 1/2"H **CUT HOLE:** 11 9/16"L x 6"W
3-LT 	TE223	31427-015 	**DIMENSIONS:** 24"L x 12 3/4"W x 1 3/8"H **CUT HOLE:** 17"L x 6"W	31429-016* 31428-019** 	**DIMENSIONS:** 24"L x 12 3/4"W x 11 1/2"H **CUT HOLE:** 17"L x 6"W
4-LT SQ 	TE224B	24070-010 	**DIMENSIONS:** 20"L x 18"W x 1 3/8"H **CUT HOLE:** 13"L x 13"W	30386-013* 24090-018** 	**DIMENSIONS:** 20"L x 18"W x 11 1/2"H **CUT HOLE:** 13"L x 13"W

More detailed specification information and performance data is available at www.eurofase.com

HOUSING SPECIFICATIONS

LED DIFFUSED LENS

LED DIFFUSED					
	REMODEL #	NEW CONSTRUCTION PLATE		AIRTIGHT IC BOX* INSULATED CEILING BOX**	
1-LT 	30303	24051-019 	**DIMENSIONS:** 11 1/4"L x 12 3/4"W x 1 3/8"H **CUT HOLE:** 5 1/8"L x 5 1/8"W	30366-015* 24071-017** 	**DIMENSIONS:** 11 1/4"L x 12 3/4"W x 11 1/2"H **CUT HOLE:** 5 1/8"L x 5 1/8"W
2-LT 	30304	24052-016 	**DIMENSIONS:** 17"L x 12 3/4"W x 1 3/8"H **CUT HOLE:** 9 1/2"L x 5 1/8"W	30367-012* 	**DIMENSIONS:** 17"L x 12 3/4"W x 11 1/2"H **CUT HOLE:** 9 1/2"L x 5 1/8"W
3-LT 	30305	24053-013 	**DIMENSIONS:** 22"L x 12 3/4"W x 1 3/8"H **CUT HOLE:** 13 3/8"L x 5 1/8"W	24073-011** 	**DIMENSIONS:** 22"L x 12 3/4"W x 11 1/2"H **CUT HOLE:** 13 3/8"L x 5 1/8"W
4-LT LINEAR 	30306	24054-010 	**DIMENSIONS:** 26"L x 12 3/4"W x 1 3/8"H **CUT HOLE:** 17 3/8"L x 5 1/8"W	30369-016* 24074-018** 	**DIMENSIONS:** 26"L x 12 3/4"W x 11 1/2"H **CUT HOLE:** 17 3/8"L x 5 1/8"W
4-LT SQ 	30307	24055-017	**DIMENSIONS:** 24"L x 18"W x 1 3/8"H **CUT HOLE:** 9 1/2"L x 9 1/2"W	30370-012* 24075-015** 	**DIMENSIONS:** 24"L x 18"W x 11 1/2"H **CUT HOLE:** 9 1/2"L x 9 1/2"W
6-LT LINEAR 	30308	24056-014 	**DIMENSIONS:** 37 1/2"L x 12 3/4"W x 1 3/8"H **CUT HOLE:** 25 1/4"L x 5 1/8"W	30371-019* 	**DIMENSIONS:** 37 1/2"L x 12 3/4"W x 11 1/2"H **CUT HOLE:** 25 1/4"L x 5 1/8"W

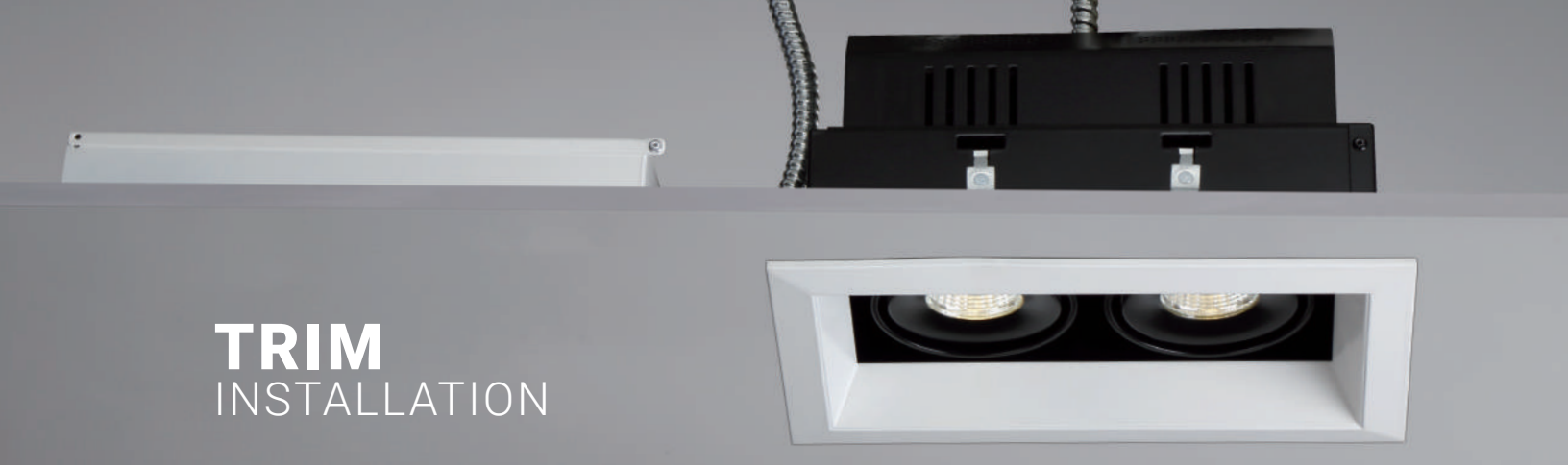

TRIM
INSTALLATION

























TRIMLESS
INSTALLATION

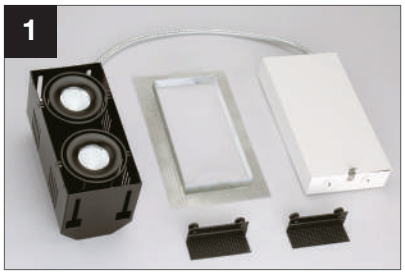



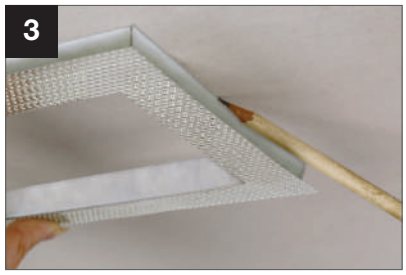











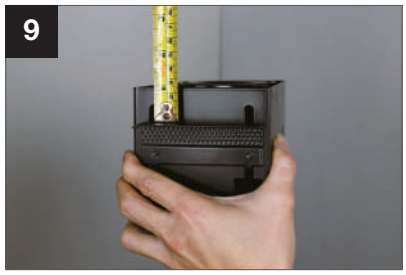

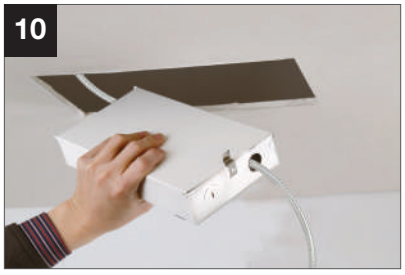









SURFACE MULTIPLE LED









SURFACE MULTIPLE

SANTO LED

VERTICAL ADJUSTMENT: 20°



SURFACE MULTIPLE

SANTO

32687-019
SANTO, 1-LIGHT LED FLUSH MOUNT

LED

WATTS PER HEAD	TOTAL LUMENS	KELVIN	DIMMABLE	CRI	BEAM ANGLE
11W	1480lm	3500K	TRIAC	80+	40°



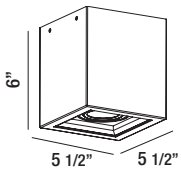


ADJUSTABLE

FINISH
- 18 gauge steel housing powder coated white
- Powder coated white gimbal with chrome reflector

LAMPING
- 1 x 11W Integrated LED
- **Kelvin:** 3500K
- **Lumens per head:** 1480lm
- **Total Lumens:** 1480lm
- **CRI:** 80+
- **Dimming:** TRIAC
  For 0-10V and alternate dimming options consult Eurofase
- **Input Voltage:** 120V
  For 277V and 347V input options consult Eurofase
- **Beam Angle:** 40°
- **Vertical Adjustment:** 20°

32688-016
SANTO, 2-LIGHT LED FLUSH MOUNT

LED

WATTS PER HEAD	TOTAL LUMENS	KELVIN	DIMMABLE	CRI	BEAM ANGLE
11W	2960lm	3500K	TRIAC	80+	40°



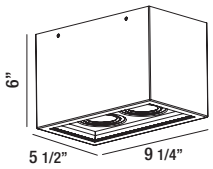


ADJUSTABLE

FINISH
- 18 gauge steel housing powder coated white
- Powder coated white gimbal with chrome reflector

LAMPING
- 2 x 11W Integrated LED
- **Kelvin:** 3500K
- **Lumens per head:** 1480lm
- **Total Lumens:** 2960lm
- **CRI:** 80+
- **Dimming:** TRIAC
  For 0-10V and alternate dimming options consult Eurofase
- **Input Voltage:** 120V
  For 277V and 347V input options consult Eurofase
- **Beam Angle:** 40°
- **Vertical Adjustment:** 20°

32689-013
SANTO, 3-LIGHT LED FLUSH MOUNT

LED

WATTS PER HEAD	TOTAL LUMENS	KELVIN	DIMMABLE	CRI	BEAM ANGLE
11W	4440lm	3500K	TRIAC	80+	40°



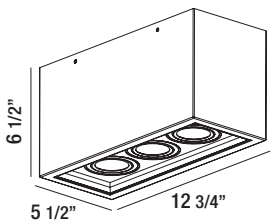


ADJUSTABLE

FINISH
- 18 gauge steel housing powder coated white
- Powder coated white gimbal with chrome reflector

LAMPING
- 3 x 11W Integrated LED
- **Kelvin:** 3500K
- **Lumens per head:** 1480lm
- **Total Lumens:** 4440lm
- **CRI:** 80+
- **Dimming:** TRIAC
  For 0-10V and alternate dimming options consult Eurofase
- **Input Voltage:** 120V
  For 277V and 347V input options consult Eurofase
- **Beam Angle:** 40°
- **Vertical Adjustment:** 20°

SURFACE MULTIPLE

NYMARK LED

VERTICAL ADJUSTMENT: 50°







SURFACE MULTIPLE

NYMARK

33617-015
NYMARK, 2-LIGHT LED SURFACE MOUNT

LED

WATTS PER HEAD	TOTAL LUMENS	KELVIN	DIMMABLE	CRI	BEAM ANGLE
10W	1700lm	3000K	TRIAC	80+	60°



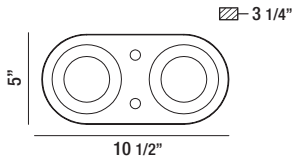


ADJUSTABLE

Available in Black finish: **33617-023**

FINISH
- 18 gauge steel housing powder coated white
- Powder coated white gimbal with chrome reflector

LAMPING
- 2 x 10W Integrated LED
- **Kelvin:** 3000K
- **Lumens per head:** 850lm
- **Total Lumens:** 1700lm
- **CRI:** 80+
- **Dimming:** TRIAC
  For 0-10V and alternate dimming options consult Eurofase
- **Input Voltage:** 120V
  For 277V and 347V input options consult Eurofase
- **Beam Angle:** 60°
- **Vertical Adjustment:** 50°

33618-012
NYMARK, 3-LIGHT LED SURFACE MOUNT

LED

WATTS PER HEAD	TOTAL LUMENS	KELVIN	DIMMABLE	CRI	BEAM ANGLE
10W	2550lm	3000K	TRIAC	80+	60°



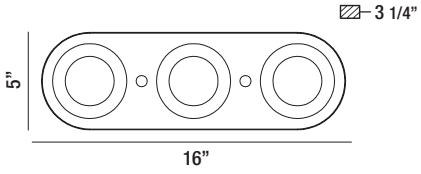


ADJUSTABLE

Available in Black finish: **33618-021**

FINISH
- 18 gauge steel housing powder coated white
- Powder coated white gimbal with chrome reflector

LAMPING
- 3 x 10W Integrated LED
- **Kelvin:** 3000K
- **Lumens per head:** 850lm
- **Total Lumens:** 2550lm
- **CRI:** 80+
- **Dimming:** TRIAC
  For 0-10V and alternate dimming options consult Eurofase
- **Input Voltage:** 120V
  For 277V and 347V input options consult Eurofase
- **Beam Angle:** 60°
- **Vertical Adjustment:** 50°

33619-019
NYMARK, 4-LIGHT LED SURFACE MOUNT

LED

WATTS PER HEAD	TOTAL LUMENS	KELVIN	DIMMABLE	CRI	BEAM ANGLE
10W	3400lm	3000K	TRIAC	80+	60°



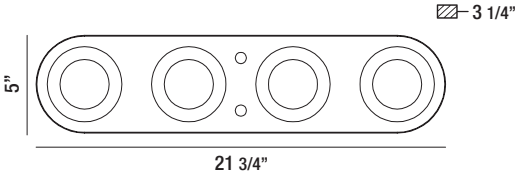


ADJUSTABLE

Available in Black finish: **33619-025**

FINISH
- 18 gauge steel housing powder coated white
- Powder coated white gimbal with chrome reflector

LAMPING
- 4 x 10W Integrated LED
- **Kelvin:** 3000K
- **Lumens per head:** 850lm
- **Total Lumens:** 3400lm
- **CRI:** 80+
- **Dimming:** TRIAC
  For 0-10V and alternate dimming options consult Eurofase
- **Input Voltage:** 120V
  For 277V and 347V input options consult Eurofase
- **Beam Angle:** 60°
- **Vertical Adjustment:** 50°

SURFACE MULTIPLE

VISION LED

EYEBALL LENS ROTATES 360 DEGREES
WITHIN THE FRAME





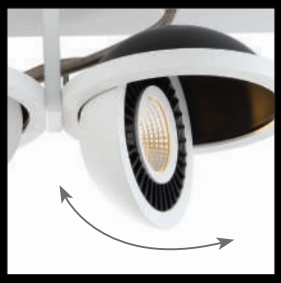





SURFACE MULTIPLE

VISION

29489-015
VISION, 1-LIGHT LED SURFACE MOUNT

LED

WATTS PER HEAD	TOTAL LUMENS	KELVIN	DIMMABLE	CRI	BEAM ANGLE
5W	450lm	3000K	TRIAC	80+	60°



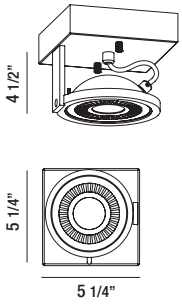



ADJUSTABLE

FEATURE
- Rotatable gimbal 360°
- Omni directional

FINISH
- White powder coated aluminum gimbal with black powder coated heat sink
- 18 gauge powder coated steel

LAMPING
- 1 x 5W Integrated LED
- **Kelvin:** 3000K
- **Lumen per head:** 450lm
- **CRI:** 80+
- **Dimming:** TRIAC
  For 0-10V and alternate dimming options consult Eurofase
- **Input Voltage:** 120V
  For 277V and 347V input options consult Eurofase
- **Beam Angle:** 60°

29486-014
VISION, 3-LIGHT LED SURFACE MOUNT

LED

WATTS PER HEAD	TOTAL LUMENS	KELVIN	DIMMABLE	CRI	BEAM ANGLE
5W	1350lm	3000K	TRIAC	80+	60°



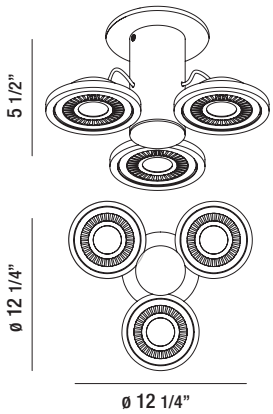



ADJUSTABLE

FEATURE
- Rotatable gimbal 360°
- Omni directional

FINISH
- White powder coated aluminum gimbal with black powder coated heat sink
- 18 gauge powder coated steel

LAMPING
- 3 x 5W Integrated LED
- **Kelvin:** 3000K
- **Lumen per head:** 450lm
- **Total Lumens:** 1350lm
- **CRI:** 80+
- **Dimming:** TRIAC
  For 0-10V and alternate dimming options consult Eurofase
- **Input Voltage:** 120V
  For 277V and 347V input options consult Eurofase
- **Beam Angle:** 60°

SURFACE MULTIPLE

VISION

29488-018
VISION, 3-LIGHT LED LINEAR SURFACE MOUNT

LED

WATTS PER HEAD	TOTAL LUMENS	KELVIN	DIMMABLE	CRI	BEAM ANGLE
5W	1350Lm	3000K	TRIAC	80+	60°



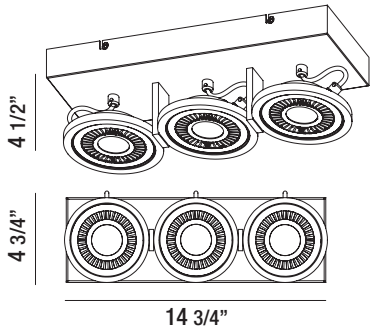


ADJUSTABLE

FEATURE
- Rotatable gimbal 360°
- Omni directional

FINISH
- White powder coated aluminum gimbal with black powder coated heat sink
- 18 gauge powder coated steel

LAMPING
- 3 x 5W Integrated LED
- **Kelvin:** 3000K
- **Lumen per head:** 450lm
- **Total Lumens:** 1350lm
- **CRI:** 80+
- **Dimming:** TRIAC
  For 0-10V and alternate dimming options consult Eurofase
- **Input Voltage:** 120V
  For 277V and 347V input options consult Eurofase
- **Beam Angle:** 60°

29482-016
VISION, 4-LIGHT LED LINEAR SURFACE MOUNT

LED

WATTS PER HEAD	TOTAL LUMENS	KELVIN	DIMMABLE	CRI	BEAM ANGLE
5W	1800Lm	3000K	TRIAC	80+	60°



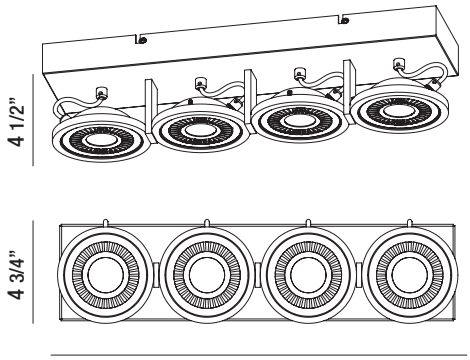


ADJUSTABLE

FEATURE
- Rotatable gimbal 360°
- Omni directional

FINISH
- White powder coated aluminum gimbal with black powder coated heat sink
- 18 gauge powder coated steel

LAMPING
- 4 x 5W Integrated LED
- **Kelvin:** 3000K
- **Lumen per head:** 450lm
- **Total Lumens:** 1800lm
- **CRI:** 80+
- **Dimming:** TRIAC
  For 0-10V and alternate dimming options consult Eurofase
- **Input Voltage:** 120V
  For 277V and 347V input options consult Eurofase
- **Beam Angle:** 60°

More detailed specification information and performance data is available at www.eurofase.com

SURFACE MULTIPLE

VISION

29485-017
VISION, 4-LIGHT LED PENDANT

LED

WATTS PER HEAD	TOTAL LUMENS	KELVIN	DIMMABLE	CRI	BEAM ANGLE
5W	1800lm	3000K	TRIAC	80+	60°



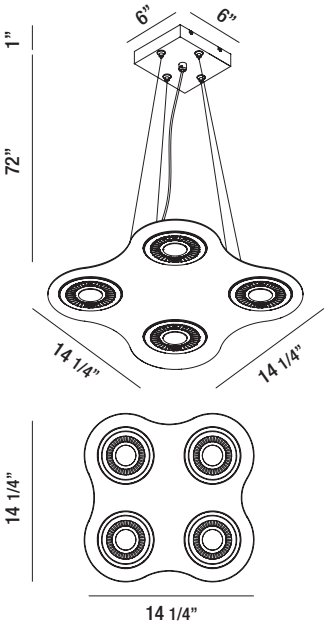

ADJUSTABLE

FEATURE
- Rotatable gimbal 360°
- Omni directional

FINISH
- White powder coated aluminum gimbal with black powder coated heat sink
- 18 gauge powder coated steel

LAMPING
- 4 x 5W Integrated LED
- **Kelvin:** 3000K
- **Lumen per head:** 450lm
- **Total Lumens:** 1800lm
- **CRI:** 80+
- **Dimming:** TRIAC
  For 0-10V and alternate dimming options consult Eurofase
- **Input Voltage:** 120V
  For 277V and 347V input options consult Eurofase
- **Beam Angle:** 60°

29484-010
VISION, 6-LIGHT LED PENDANT

LED

WATTS PER HEAD	TOTAL LUMENS	KELVIN	DIMMABLE	CRI	BEAM ANGLE
5W	2700lm	3000K	TRIAC	80+	60°



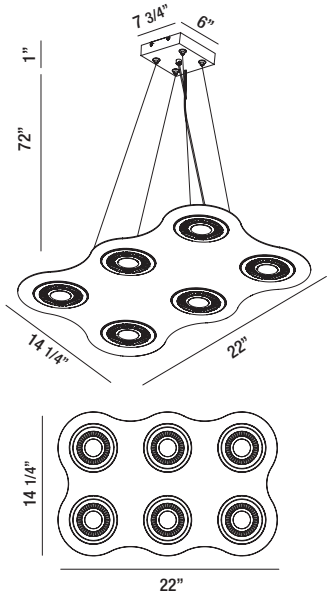

ADJUSTABLE

FEATURE
- Rotatable gimbal 360°
- Omni directional

FINISH
- White powder coated aluminum gimbal with black powder coated heat sink
- 18 gauge powder coated steel

LAMPING
- 6 x 5W Integrated LED
- **Kelvin:** 3000K
- **Lumen per head:** 450lm
- **Total Lumens:** 2700lm
- **CRI:** 80+
- **Dimming:** TRIAC
  For 0-10V and alternate dimming options consult Eurofase
- **Input Voltage:** 120V
  For 277V and 347V input options consult Eurofase
- Integrated dimmable LED drive
- **Beam Angle:** 60°

SURFACE MULTIPLE

VENUE LED

MODERN AND LOW PROFILE SURFACE
MOUNTED LED COLLECTION OFFERING
ADJUSTABLE DIFFUSED LIGHT





SURFACE MULTIPLE

VENUE

27991-015
VENUE, 1-LIGHT LED SURFACE MOUNT

LED

WATTS PER HEAD	TOTAL LUMENS	KELVIN	DIMMABLE	CRI	BEAM ANGLE
9.2W	650lm	3000K	TRIAC	80+	120°



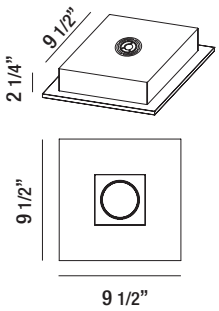

ADJUSTABLE

FINISH
- 18 gauge white steel powder coated finish frame
- Modular LED heads
- Frosted lens

LAMPING
- 1 x 9.2W Integrated LED
- **Kelvin:** 3000K
- **Lumen per head:** 650lm
- **CRI:** 80+
- **Dimming:** TRIAC
- **Input Voltage:** 120V
- **Beam Angle:** 120°

27992-012
VENUE, 4-LIGHT LED SQUARE SURFACE MOUNT

LED

WATTS PER HEAD	TOTAL LUMENS	KELVIN	DIMMABLE	CRI	BEAM ANGLE
9.2W	2600lm	3000K	TRIAC	80+	120°



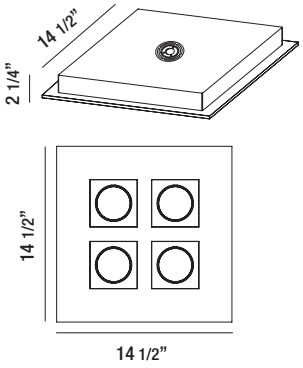

ADJUSTABLE

FINISH
- 18 gauge white steel powder coated finish frame
- Modular LED heads
- Frosted lens

LAMPING
- 4 x 9.2W Integrated LED
- **Kelvin:** 3000K
- **Lumen per head:** 650lm
- **Total Lumens:** 2600lm
- **CRI:** 80+
- **Dimming:** TRIAC
- **Input Voltage:** 120V
- **Beam Angle:** 120°

27993-019
VENUE, 4-LIGHT LED LINEAR SURFACE MOUNT

LED

WATTS PER HEAD	TOTAL LUMENS	KELVIN	DIMMABLE	CRI	BEAM ANGLE
9.2W	2600lm	3000K	TRIAC	80+	120°



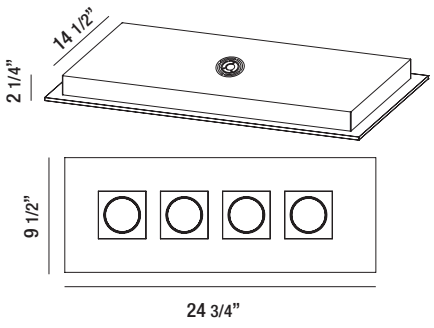

ADJUSTABLE

FINISH
- 18 gauge white steel powder coated finish frame
- Modular LED heads
- Frosted lens

LAMPING
- 4 x 9.2W Integrated LED
- **Kelvin:** 3000K
- **Lumen per head:** 650lm
- **Total Lumens:** 2600lm
- **CRI:** 80+
- **Dimming:** TRIAC
- **Input Voltage:** 120V
- **Beam Angle:** 120°





RECESSED

2” MINI ROUND LED RECESSED

23283-015



LAMPING
- 1 x 3W Integrated LED TRIAC Dimming. For 0-10V and alternate dimming options consult Eurofase
- **Beam angle:** 40˚
- **Kelvin:** 3000K
- **Lumen per head:** 164lm
- **CRI:** 85+

ELECTRICAL
- Class 2 dimmable constant current driver (included)
- Thermally protected
- **Input voltage:** 120V
  For 277V and 347V input options consult Eurofase

HOUSING
- 18 gauge powder coated steel housing
- New construction plate, sold separately (refer to housing options)*

DIMENSIONS
- **Cut hole:** ø1 3/4”
- **Fixture:** ø2” x 4”H

CUSTOMIZATION
- For customization, please consult Eurofase

SPECIFICATIONS

LED

WATTS	LUMENS	KELVIN	DIMMABLE	CRI	IC AIRTIGHT RATED
3W	164lm	3000K	TRIAC	85+	YES

FINISHES



-015 White/Chrome

PRODUCT DIMENSIONS

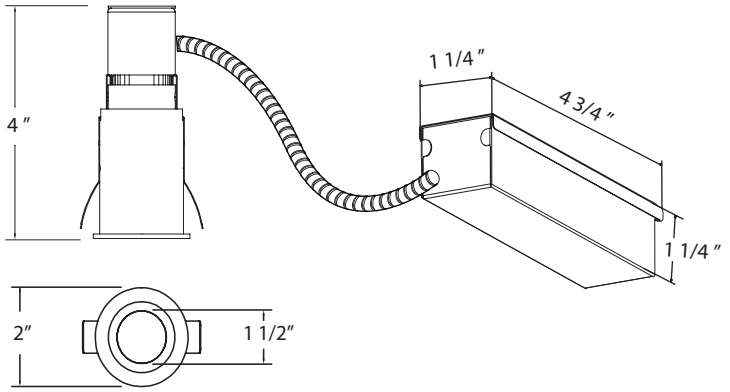



IC AIR TIGHT

IC AIRTIGHT RATED



ø1 3/4”

***HOUSING OPTIONS (SOLD SEPARATELY):**

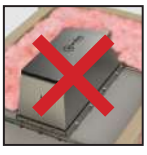

NO IC BOX REQUIRED

32006-018 NEW CONSTRUCTION PLATE



Dimension 6”L x 6”W x 1 1/4”H
Cut Hole ø1 3/4”

More detailed specification information and performance data is available at www.eurofase.com

2” MINI SQUARE LED RECESSED

23284-012

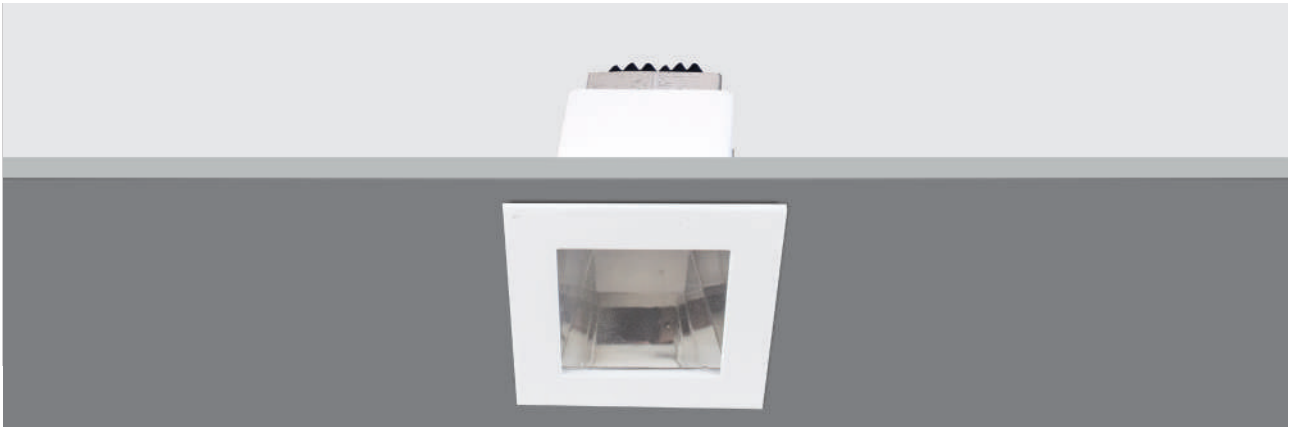

LAMPING
- 1 x 3W Integrated LED TRIAC Dimming. For 0-10V and alternate dimming options consult Eurofase
- **Beam angle:** 40˚
- **Kelvin:** 3000K
- **Lumen per head:** 164lm
- **CRI:** 85+

ELECTRICAL
- Class 2 dimmable constant current driver (included)
- Thermally protected
- **Input voltage:** 120V
  For 277V and 347V input options consult Eurofase

HOUSING
- 18 gauge powder coated steel housing
- New construction plate, sold separately (refer to housing options)*

DIMENSIONS
- **Cut hole:** 1 3/4”L x 1 3/4”W
- **Fixture:** 2”L x 2”W x 4”H

CUSTOMIZATION
- For customization, please consult Eurofase

SPECIFICATIONS

LED

WATTS	LUMENS	KELVIN	DIMMABLE	CRI	IC AIRTIGHT RATED
3W	164lm	3000K	TRIAC	85+	YES

FINISHES



-012 White/Chrome

PRODUCT DIMENSIONS

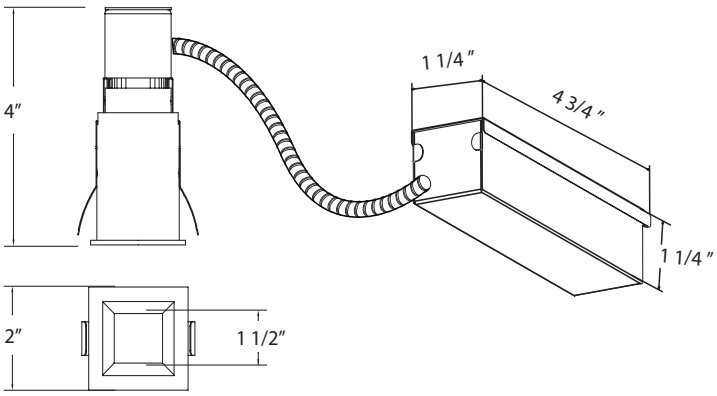



IC AIR TIGHT

IC AIRTIGHT RATED



1 3/4”L x 1 3/4”W

***HOUSING OPTIONS (SOLD SEPARATELY):**



NO IC BOX REQUIRED

32009-019 NEW CONSTRUCTION PLATE



Dimension 6”L x 6”W x 1 1/4”H
Cut Hole 1 3/4”L x 1 3/4”W

2 1/2” ROUND BAFFLE LED RECESSED

34890-01

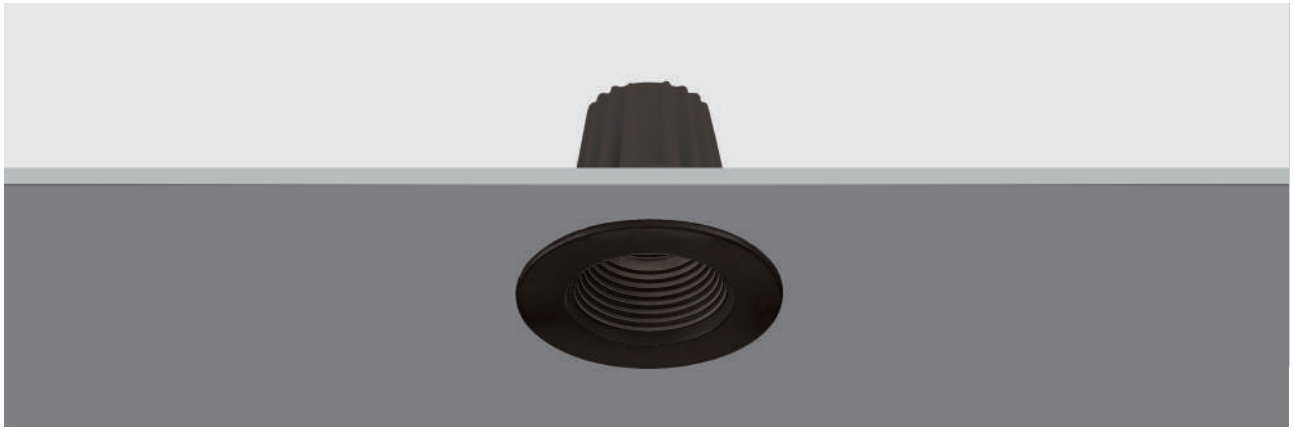

LAMPING
- 1 x 8W Integrated LED TRIAC Dimming. For 0-10V and alternate dimming options consult Eurofase
- **Beam angle:** 40˚
- **Kelvin:** 3000K / 4000K
- **Lumen per head:** 600lm
- **CRI:** 90+

ELECTRICAL
- Class 2 dimmable constant current driver (included)
- Thermally protected
- **Input voltage:** 120V
  For 277V and 347V input options consult Eurofase

HOUSING
- Cast aluminum structure
- New construction plate, sold separately (refer to housing options)*

DIMENSIONS
- **Cut hole:** ø2 3/4”
- **Fixture:** ø3 1/8” x 2 3/4”H

CUSTOMIZATION
- For customization, please consult Eurofase

SPECIFICATIONS

LED

WATTS	LUMENS	KELVIN	DIMMABLE	CRI	BEAM ANGLE
8W	600lm	3000K / 4000K	TRIAC	90+	40°



FINISH

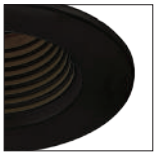

-01 Black

PRODUCT DIMENSIONS

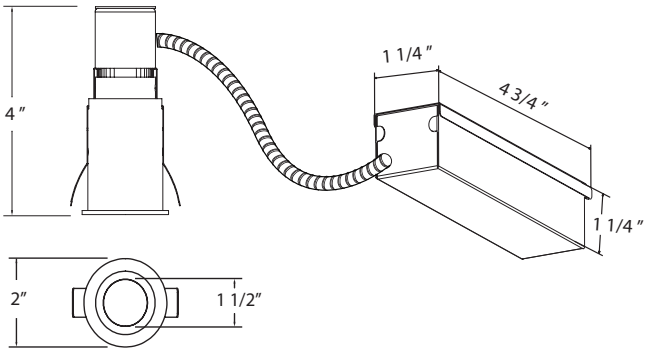



ø1 3/4”

ORDERING GUIDE

MODEL	KELVIN	FINISH
34890	**-30** 3000K	**-01** Black
	-40 4000K	

EXAMPLE: 34890-30-01

QUICK CONNECT

IC AIRTIGHT RATED

***HOUSING OPTIONS (SOLD SEPARATELY):**

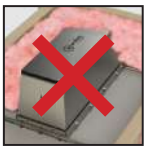

NO IC BOX REQUIRED

35460-015 NEW CONSTRUCTION PLATE



Dimension 9”L x 6”W x 7/8”H
Cut Hole ø2 3/4”

More detailed specification information and performance data is available at www.eurofase.com

2 1/2” SQUARE BAFFLE LED RECESSED

34891



LAMPING
- 1 x 8W Integrated LED TRIAC Dimming. For 0-10V and alternate dimming options consult Eurofase
- **Beam angle:** 40˚
- **Kelvin:** 4000K
- **Lumen per head:** 600lm
- **CRI:** 90+

ELECTRICAL
- Class 2 dimmable constant current driver (included)
- Thermally protected
- **Input voltage:** 120V
  For 277V and 347V input options consult Eurofase

HOUSING
- Cast aluminum structure
- New construction plate, sold separately (refer to housing options)*

DIMENSIONS
- **Cut hole:** ø2 3/4”
- **Fixture:** 3 1/8”L x 3 1/8”W x 2 3/4”H

CUSTOMIZATION
- For customization, please consult Eurofase

SPECIFICATIONS

LED

WATTS	LUMENS	KELVIN	DIMMABLE	CRI	IC AIRTIGHT RATED	TILT
3W	164lm	4000K	TRIAC	85+	YES	40°



FINISHES

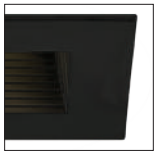

-01 Black



-02 White

PRODUCT DIMENSIONS

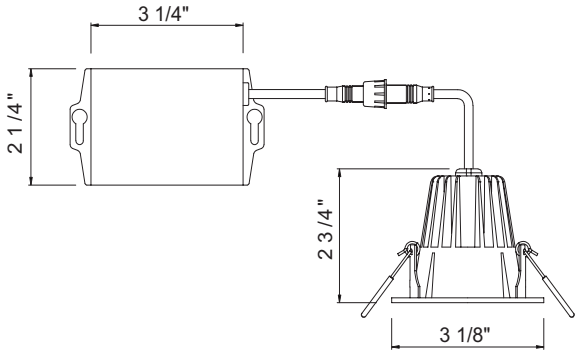



ø2 3/4”

ORDERING GUIDE

MODEL	KELVIN	FINISH
34891	**-40** 4000K	**-01** Black **-02** White

EXAMPLE: 34891-40-01



QUICK CONNECT



IC AIRTIGHT RATED





***HOUSING OPTIONS (SOLD SEPARATELY):**



NO IC BOX REQUIRED

35460-015 NEW CONSTRUCTION PLATE



Dimension 9”L x 6”W x 7/8”H
Cut Hole ø2 3/4”

More detailed specification information and performance data is available at www.eurofase.com

2 1/2” ROUND GIMBAL LED RECESSED

34895



LAMPING
- 1 x 8W Integrated LED TRIAC Dimming. For 0-10V and alternate dimming options consult Eurofase
- **Beam angle:** 40˚
- **Kelvin:** 3000K / 4000K
- **Lumen per head:** 600lm
- **CRI:** 80+

ELECTRICAL
- Class 2 dimmable constant current driver (included)
- Driver box mates to fixture by 12” flexible BX cable
- Thermally protected
- **Input voltage:** 120V
  For 277V and 347V input options consult Eurofase

HOUSING
- Cast aluminum structure
- New construction plate sold separately (refer to housing options)*

DIMENSIONS
- **Cut hole:** ø2 3/4”
- **Fixture:** ø3 3/8”L x 1 3/4”H

CUSTOMIZATION
- For customization, please consult Eurofase

ORDERING GUIDE

MODEL	KELVIN	FINISH
34895	**-40** 4000K	**-01** Black **-02** White
34895	**-30** 3000K	**-01** Black

EXAMPLE: 34895-40-01

QUICK CONNECT

IC AIRTIGHT RATED

SPECIFICATIONS

LED

WATTS	LUMENS	KELVIN	DIMMABLE	CRI	BEAM ANGLE
8W	600lm	3000K / 4000K	TRIAC	90+	40°



FINISH



-01 Black **-02** White

PRODUCT DIMENSIONS

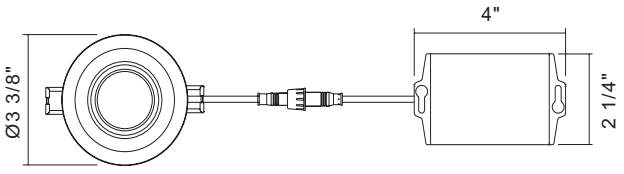

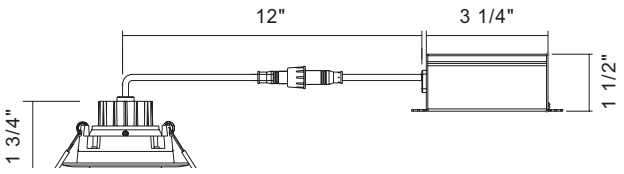



ø2 3/4”

***HOUSING OPTIONS (SOLD SEPARATELY):**

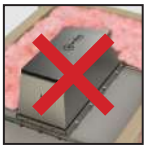

NO IC BOX REQUIRED

35460-015 NEW CONSTRUCTION PLATE



Dimension 9”L x 6”W x 7/8”H
Cut Hole ø2 3/4”

More detailed specification information and performance data is available at www.eurofase.com

2 1/2” SQUARE GIMBAL LED RECESSED

34892



LAMPING
- 1 x 8W Integrated LED TRIAC Dimming. For 0-10V and alternate dimming options consult Eurofase
- **Beam angle:** 40˚
- **Kelvin:** 3000K / 4000K
- **Lumen per head:** 600lm
- **CRI:** 90+

ELECTRICAL
- Class 2 dimmable constant current driver (included)
- Thermally protected
- **Input voltage:** 120V
  For 277V and 347V input options consult Eurofase

HOUSING
- Cast aluminum structure
- New construction plate sold separately (refer to housing options)*

DIMENSIONS
- **Cut hole:** ø2 3/4”
- **Fixture:** 3 3/8”L x 3 3/8”W x 1 3/4”H

CUSTOMIZATION
- For customization, please consult Eurofase

SPECIFICATIONS

LED

WATTS	LUMENS	KELVIN	DIMMABLE	CRI	BEAM ANGLE
8W	600lm	3000K / 4000K	TRIAC	90+	40°



FINISH



-01 Black



-02 White

PRODUCT DIMENSIONS

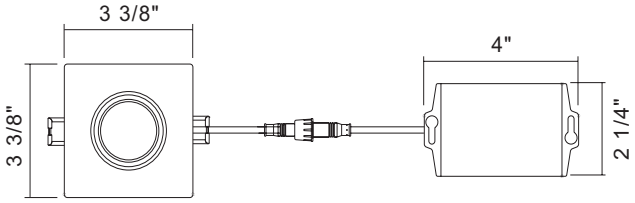

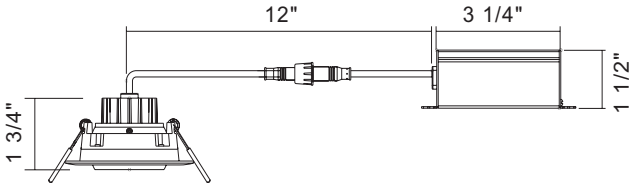



ø2 3/4”

ORDERING GUIDE

MODEL	KELVIN	FINISH
34892	**-40** 4000K	**-01** Black **-02** White

EXAMPLE: 34892-40-01



QUICK CONNECT



IC AIRTIGHT RATED





***HOUSING OPTIONS (SOLD SEPARATELY):**



NO IC BOX REQUIRED

35460-015 NEW CONSTRUCTION PLATE



Dimension 9”L x 6”W x 7/8”H
Cut Hole ø2 3/4”

More detailed specification information and performance data is available at www.eurofase.com

3 1/2” ROUND GIMBAL LED RECESSED

34897



LAMPING
- 1 x 12W Integrated LED TRIAC Dimming. For 0-10V and alternate dimming options consult Eurofase
- **Beam angle:** 40˚
- **Kelvin:** 3000K / 4000K
- **Lumen per head:** 800lm
- **CRI:** 90+

ELECTRICAL
- Class 2 dimmable constant current driver (included)
- Thermally protected
- **Input voltage:** 120V
  For 277V and 347V input options consult Eurofase

HOUSING
- Cast aluminum structure
- New construction plate, sold separately (refer to housing options)*

DIMENSIONS
- **Cut hole:** ø3 3/4”
- **Fixture:** ø4 3/8” x 3 1/4”H

CUSTOMIZATION
- For customization, please consult Eurofase

SPECIFICATIONS

LED

WATTS	LUMENS	KELVIN	DIMMABLE	CRI	BEAM ANGLE
12W	800lm	3000K / 4000K	TRIAC	90+	40°

Driver
Box included



FINISHES

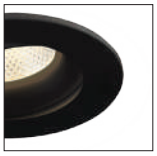

-01 Black



-02 White

PRODUCT DIMENSIONS

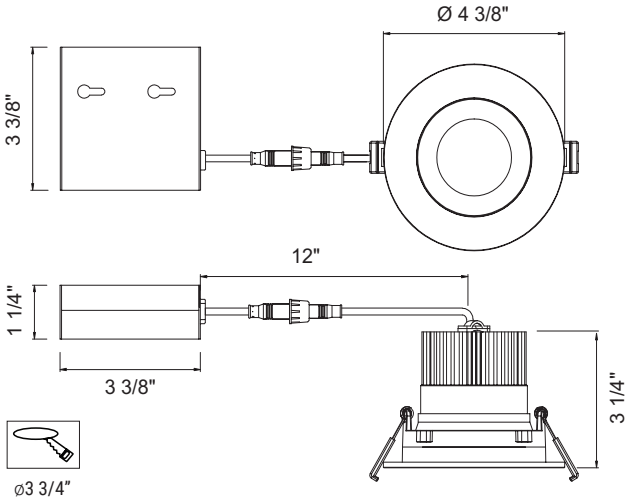

ORDERING GUIDE

MODEL	KELVIN	FINISH
34897	**-30** 3000K	**-01** Black
	-40 4000K	**-02** White

EXAMPLE: 34897-30-01

QUICK CONNECT

IC AIR TIGHT
IC AIRTIGHT RATED

ENERGY STAR

Damp Location

***HOUSING OPTIONS (SOLD SEPARATELY):**

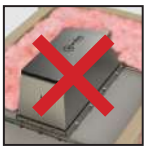

NO IC BOX REQUIRED

35461-012 NEW CONSTRUCTION PLATE



Dimension 9”L x 6”W x 7/8”H
Cut Hole ø3 3/4”

More detailed specification information and performance data is available at www.eurofase.com

3 1/2” SQUARE LED RECESSED

34898

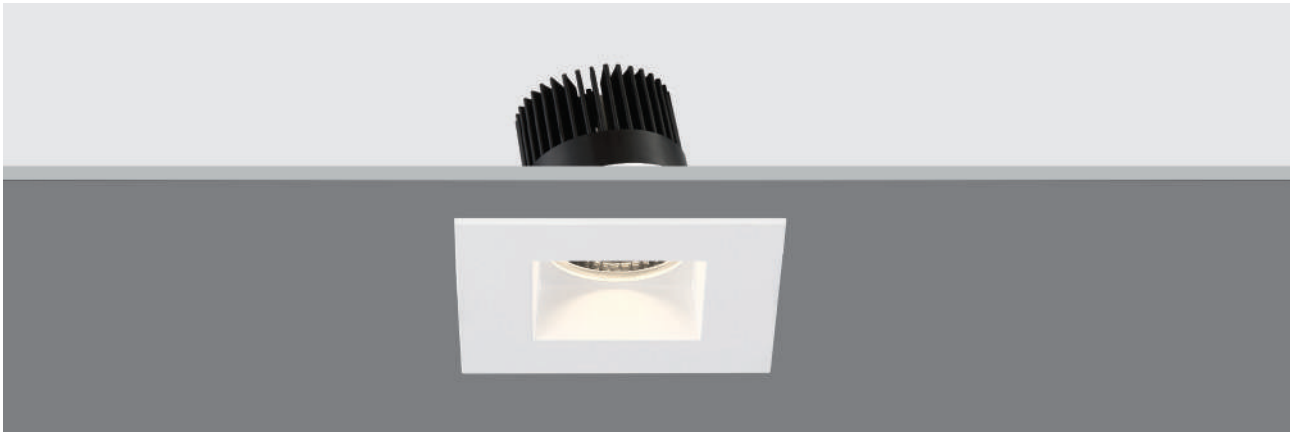

LAMPING
- 1 x 12W Integrated LED TRIAC Dimming. For 0-10V and alternate dimming options consult Eurofase
- **Beam angle:** 40˚
- **Kelvin:** 3000K / 4000K
- **Lumen per head:** 800lm
- **CRI:** 90+

ELECTRICAL
- Class 2 dimmable constant current driver (included)
- Thermally protected
- **Input voltage:** 120V
  For 277V and 347V input options consult Eurofase

HOUSING
- Cast aluminum structure
- New construction plate, sold separately (refer to housing options)*

DIMENSIONS
- **Cut hole:** ø3 3/4”
- **Fixture:** 4 1/2”L x 4 1/2”W x 3”H

CUSTOMIZATION
- For customization, please consult Eurofase

SPECIFICATIONS

LED

WATTS	LUMENS	KELVIN	DIMMABLE	CRI	BEAM ANGLE
12W	800lm	3000K / 4000K	TRIAC	90+	40°

Driver
Box included



FINISHES

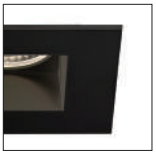

-01 Black



-02 White

PRODUCT DIMENSIONS

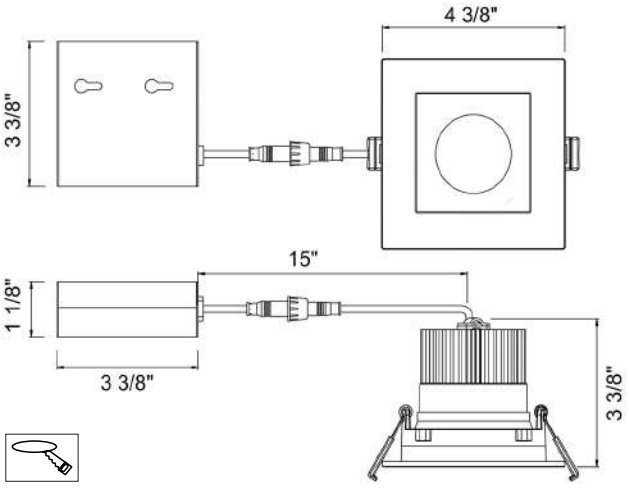

ø3 3/4”

ORDERING GUIDE

MODEL	KELVIN	FINISH
34898	**-30** 3000K	**-01** Black
	-40 4000K	**-02** White

EXAMPLE: 34898-30-01

QUICK CONNECT

IC AIR TIGHT — IC AIRTIGHT RATED

ENERGY STAR

Damp Location

***HOUSING OPTIONS (SOLD SEPARATELY):**



NO IC BOX REQUIRED

35461-012 NEW CONSTRUCTION PLATE



Dimension 9”L x 6”W x 7/8”H
Cut Hole ø3 3/4”

3 1/2” BAFFLE LED RECESSED

31216

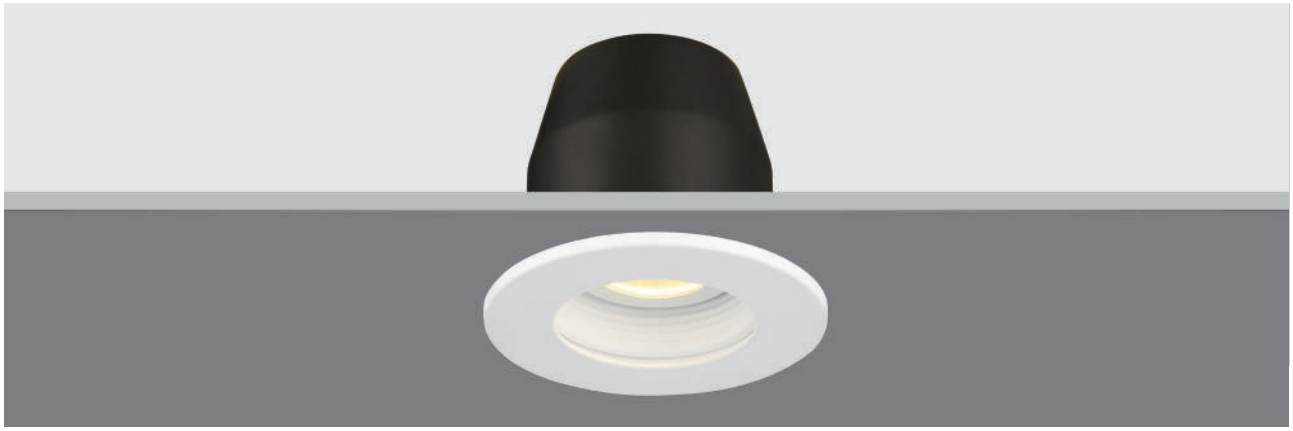

LAMPING
- 1 x 10W Integrated LED TRIAC Dimming. For 0-10V and alternate dimming options consult Eurofase
- **Beam angle:** 40˚
- **Kelvin:** 3000K
- **Lumen per head:** 950lm
- **CRI:** 80+
- **IC Airtight Rated:** Yes

ELECTRICAL
- Class 2 dimmable constant current driver (included)
- Driver box mates to fixture by 12” flexible low voltage cable
- Thermally protected
- **Input voltage:** 120V
  For 277V and 347V input options consult Eurofase

HOUSING
- 18 gauge powder coated steel housing
- Remodel housing complete with adjustable mounting clips suitable for 1/2” and 5/8” drywall
- New construction plate sold separately (refer to housing options)*

DIMENSIONS
- **Cut hole:** ø3 5/8”
- **Fixture:** ø4 7/16” x 4 1/2”H

CUSTOMIZATION
- For customization, please consult Eurofase

SPECIFICATIONS

LED

WATTS	LUMENS	KELVIN	DIMMABLE	CRI	IC AIRTIGHT RATED	TILT
10W	950lm	3000K	TRIAC	80+	YES	40°

Driver
Box included



FINISHES



-02 White

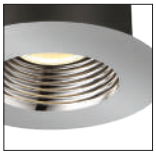

-04 Brushed Nickel

PRODUCT DIMENSIONS

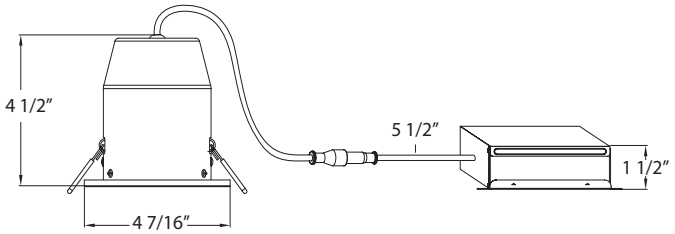

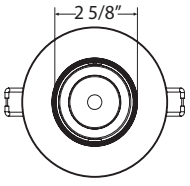



ø3 5/8”

ORDERING GUIDE

MODEL	KELVIN	FINISH
31216	**-30** 3000K	**-02** White
	-35 3500K	**-04** Brushed Nickel

EXAMPLE: 31216-30-02

QUICK CONNECT

IC AIR TIGHT
IC AIRTIGHT RATED

ENERGY STAR

***HOUSING OPTIONS (SOLD SEPARATELY):**



NO IC BOX REQUIRED

33520-018 NEW CONSTRUCTION PLATE



Dimension 11 5/8”L x 7 1/8”W x 1 3/8”H
Cut Hole ø3 5/8”

More detailed specification information and performance data is available at www.eurofase.com

3 1/2” GIMBAL LED RECESSED

31224



LAMPING
- 1 x 10W Integrated LED TRIAC Dimming. For 0-10V and alternate dimming options consult Eurofase
- **Beam angle:** 40˚
- **Kelvin:** 3000K
- **Lumen per head:** 950lm
- **CRI:** 80+
- **IC Airtight Rated:** Yes

ELECTRICAL
- Class 2 dimmable constant current driver (included)
- Driver box mates to fixture by 12” flexible low voltage cable
- Thermally protected
- **Input voltage:** 120V
  For 277V and 347V input options consult Eurofase

HOUSING
- 18 gauge powder coated steel housing
- Remodel housing complete with adjustable mounting clips suitable for 1/2” and 5/8” drywall
- New construction plate sold separately (refer to housing options)*

GIMBAL
- Adjustable direction suit different application requirement
- **Tilt:** 30˚

DIMENSIONS
- **Cut hole:** ø3 5/8”
- **Fixture:** ø2 7/16” x 4 1/2”H

CUSTOMIZATION
- For customization, please consult Eurofase

QUICK CONNECT

IC AIRTIGHT RATED

SPECIFICATIONS

LED

WATTS	LUMENS	KELVIN	DIMMABLE	CRI	IC AIRTIGHT RATED	BEAM ANGLE	TILT
10W	950lm	3000K	TRIAC	80+	YES	40°	30°

Driver Box included



FINISHES



-02 White



-04 Brushed Nickel

PRODUCT DIMENSIONS

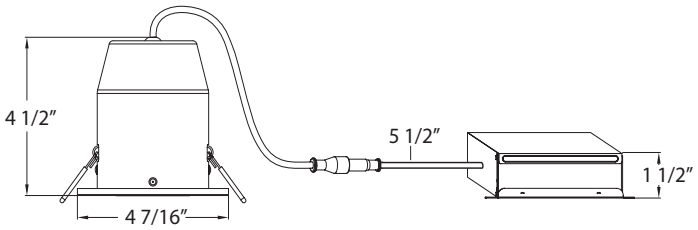

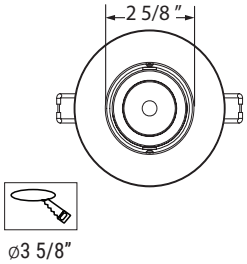

ORDERING GUIDE

MODEL	KELVIN	FINISH
31224	**-30** 3000K	**-04** Brushed Nickel
31224	**-35** 3500K	**-02** White

EXAMPLE: 31224-30-04

***HOUSING OPTIONS (SOLD SEPARATELY):**



NO IC BOX REQUIRED

33520-018 NEW CONSTRUCTION PLATE



Dimension 11 5/8”L x 7 1/8”W x 1 3/8”H
Cut Hole ø3 5/8”

3 1/2” SHOWER LED RECESSED

31667



LAMPING
- 1 x 10W Integrated LED TRIAC Dimming. For 0-10V and alternate dimming options consult Eurofase
- **Beam angle:** 120˚
- **Kelvin:** 3000K
- **Lumen per head:** 950lm
- **CRI:** 80+
- **IC Airtight Rated:** Yes

ELECTRICAL
- Class 2 dimmable constant current driver (included)
- Driver box mates to fixture by 12” flexible low voltage cable
- Thermally protected
- **Input voltage:** 120V
  For 277V and 347V input options consult Eurofase

HOUSING
- 18 gauge powder coated steel housing
- Remodel housing complete with adjustable mounting clips suitable for 1/2” and 5/8” drywall
- New construction plate sold separately (refer to housing options)*

DIMENSIONS
- **Cut hole:** ø3 5/8”
- **Fixture:** ø4 1/2” x 4 1/2”H

CUSTOMIZATION
- For customization, please consult Eurofase

SPECIFICATION

LED

WATTS	LUMENS	KELVIN	DIMMABLE	CRI	IC AIRTIGHT RATED	BEAM ANGLE
10W	950lm	3000K	TRIAC	80+	YES	120°

Driver
Box included



FINISHES:



-123 Chrome



-101 Satin Nickel

PRODUCT DIMENSION

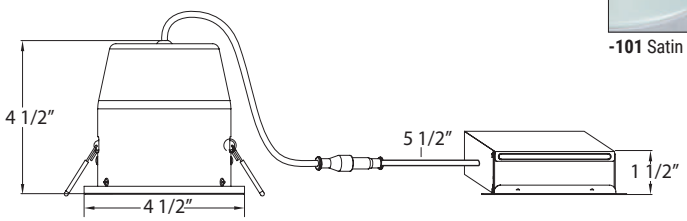

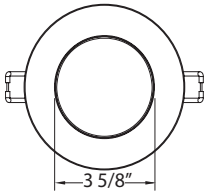



ø3 5/8”

QUICK CONNECT

IC AIR TIGHT
IC AIRTIGHT RATED

ENERGY STAR

Damp Location

***HOUSING OPTIONS (SOLD SEPARATELY):**



NO IC BOX REQUIRED

33520-018 NEW CONSTRUCTION PLATE



Dimension 11 5/8”L x 7 1/8”W x 1 3/8”H
Cut Hole ø3 5/8”

More detailed specification information and performance data is available at www.eurofase.com

3 1/2” SHOWER DOME LED RECESSED

31228-57



LAMPING
- 1 x 10W Integrated LED TRIAC Dimming. For 0-10V and alternate dimming options consult Eurofase
- **Beam angle:** 180˚
- **Kelvin:** 3000K
- **Lumen per head:** 950lm
- **CRI:** 80+
- **IC Airtight Rated:** Yes

ELECTRICAL
- Class 2 dimmable constant current driver (included)
- Driver box mates to fixture by 12” flexible low voltage cable
- Thermally protected
- **Input voltage:** 120V
  For 277V and 347V input options consult Eurofase

HOUSING
- 18 gauge powder coated steel housing
- Remodel housing complete with adjustable mounting clips suitable for 1/2” and 5/8” drywall
- New construction plate sold separately (refer to housing options)*

DIMENSIONS
- **Cut hole:** ø3 5/8”
- **Fixture:** ø4 1/2” x 5 3/4”H

CUSTOMIZATION
- For customization, please consult Eurofase

SPECIFICATION

LED

WATTS	LUMENS	KELVIN	DIMMABLE	CRI	IC AIRTIGHT RATED	BEAM ANGLE
10W	950lm	3000K	TRIAC	80+	YES	180°

Driver
Box included



FINISHES



-57 White/Frost

PRODUCT DIMENSION

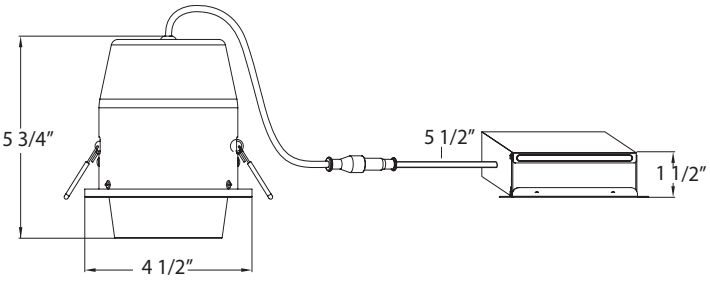

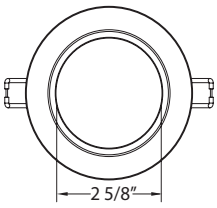



ø3 5/8”

QUICK CONNECT

IC AIR TIGHT
IC AIRTIGHT RATED

ENERGY STAR

Damp Location

***HOUSING OPTIONS (SOLD SEPARATELY):**



NO IC BOX REQUIRED

33520-018 NEW CONSTRUCTION PLATE



Dimension 11 5/8”L x 7 1/8”W x 1 3/8”H
Cut Hole ø3 5/8”

More detailed specification information and performance data is available at www.eurofase.com

3 1/2” ROUND REGRESS LED RECESSED

31220-02

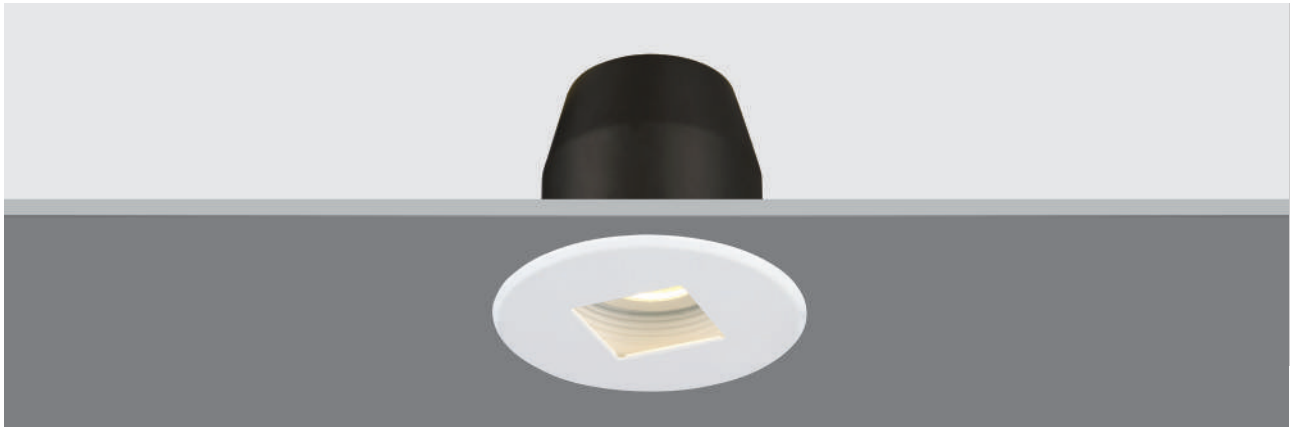

LAMPING
- 1 x 10W Integrated LED TRIAC Dimming. For 0-10V and alternate dimming options consult Eurofase
- **Beam angle:** 40˚
- **Kelvin:** 3000K
- **Lumen per head:** 950lm
- **CRI:** 80+
- **IC Airtight Rated:** Yes

ELECTRICAL
- Class 2 dimmable constant current driver (included)
- Driver box mates to fixture by 12” flexible low voltage cable
- Thermally protected
- **Input voltage:** 120V
  For 277V and 347V input options consult Eurofase

HOUSING
- 18 gauge powder coated steel housing
- Remodel housing complete with adjustable mounting clips suitable for 1/2” and 5/8” drywall
- New construction plate sold separately (refer to housing options)*

DIMENSIONS
- **Cut hole:** ø3 5/8”
- **Fixture:** ø4 1/2” x 4 1/2”H

CUSTOMIZATION
- For customization, please consult Eurofase

SPECIFICATIONS

LED

WATTS	LUMENS	KELVIN	DIMMABLE	CRI	IC AIRTIGHT RATED	BEAM ANGLE
10W	950lm	3000K	TRIAC	80+	YES	40°

Driver
Box included



FINISHES:



-02 White

PRODUCT DIMENSIONS

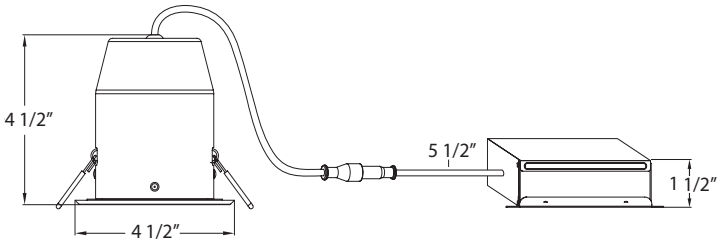

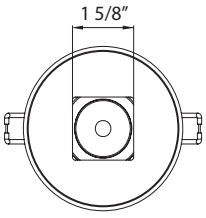



ø3 5/8”

QUICK CONNECT

IC AIR TIGHT
IC AIRTIGHT RATED

ENERGY STAR

*HOUSING OPTIONS (SOLD SEPARATELY):

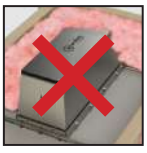

NO IC BOX REQUIRED

33520-018 NEW CONSTRUCTION PLATE



Dimension 11 5/8”L x 7 1/8”W x 1 3/8”H
Cut Hole ø3 5/8”

More detailed specification information and performance data is available at www.eurofase.com

3 1/2” SQUARE BAFFLE LED RECESSED

31218-02

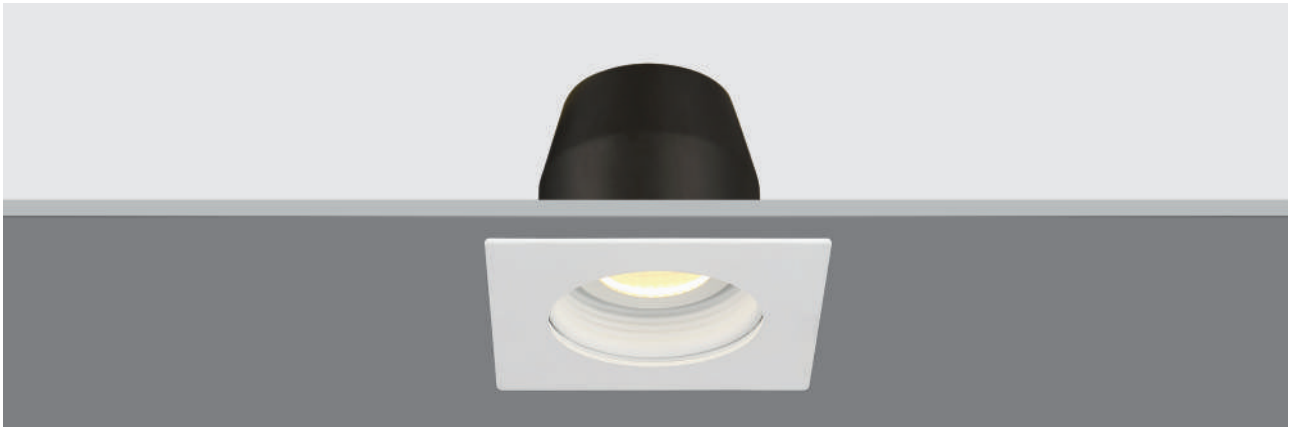

LAMPING
- 1 x 10W Integrated LED TRIAC Dimming. For 0-10V and alternate dimming options consult Eurofase
- **Beam angle:** 40˚
- **Kelvin:** 3000K
- **Lumen per head:** 950lm
- **CRI:** 80+
- **IC Airtight Rated:** Yes

ELECTRICAL
- Class 2 dimmable constant current driver (included)
- Driver box mates to fixture by 12” flexible low voltage cable
- Thermally protected
- **Input voltage:** 120V
  For 277V and 347V input options consult Eurofase

HOUSING
- 18 gauge powder coated steel housing
- Remodel housing complete with adjustable mounting clips suitable for 1/2” and 5/8” drywall
- New construction plate sold separately (refer to housing options)*

DIMENSIONS
- **Cut hole:** ø3 5/8”
- **Fixture:** 4 1/4”L x 4 1/4”W x 4 1/2”H

CUSTOMIZATION
- For customization, please consult Eurofase

SPECIFICATIONS

LED

WATTS	LUMENS	KELVIN	DIMMABLE	CRI	IC AIRTIGHT RATED	BEAM ANGLE
10W	950lm	3000K	TRIAC	80+	YES	40°

Driver
Box included



FINISHES:

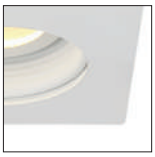

-02 White

PRODUCT DIMENSIONS

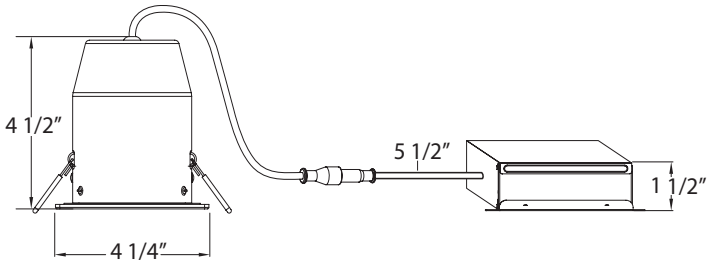

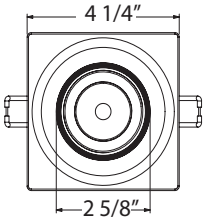



ø3 5/8”

QUICK CONNECT

IC AIR TIGHT
IC AIRTIGHT RATED

ENERGY STAR

***HOUSING OPTIONS (SOLD SEPARATELY):**



NO IC BOX REQUIRED

33520-018 NEW CONSTRUCTION PLATE



Dimension 11 5/8”L x 7 1/8”W x 1 3/8”H
Cut Hole ø3 5/8”

More detailed specification information and performance data is available at www.eurofase.com

3 1/2” SQUARE REGRESS LED RECESSED

31222-02

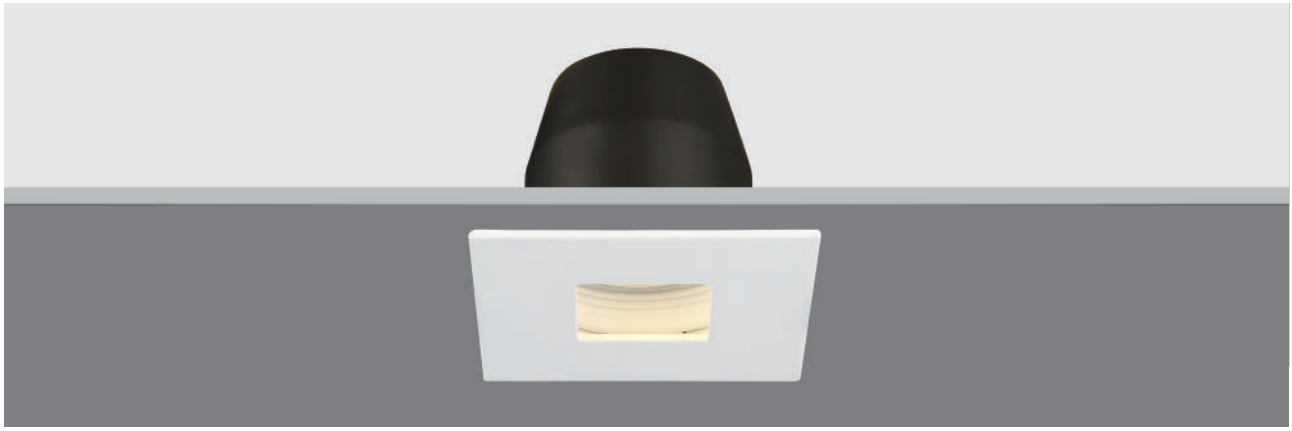

LAMPING
- 1 x 10W Integrated LED TRIAC Dimming. For 0-10V and alternate dimming options consult Eurofase
- **Beam angle:** 30˚
- **Kelvin:** 3000K
- **Lumen per head:** 950lm
- **CRI:** 80+
- **IC Airtight Rated:** Yes

ELECTRICAL
- Class 2 dimmable constant current driver (included)
- Driver box mates to fixture by 12” flexible BX cable
- Thermally protected
- **Input voltage:** 120V
  For 277V and 347V input options consult Eurofase

HOUSING
- 18 gauge powder coated steel housing
- Remodel housing complete with adjustable mounting clips suitable for 1/2” and 5/8” drywall
- New construction plate sold separately (refer to housing options)*

DIMENSIONS
- **Cut hole:** ø3 5/8”
- **Fixture:** 4 1/4”L x 4 1/4”W x 4 1/2”H

CUSTOMIZATION
- For customization, please consult Eurofase

SPECIFICATIONS

LED

WATTS	LUMENS	KELVIN	DIMMABLE	CRI	IC AIRTIGHT RATED	BEAM ANGLE
10W	950lm	3000K	TRIAC	80+	YES	30°

Driver
Box included



FINISHES



-02 White

PRODUCT DIMENSIONS

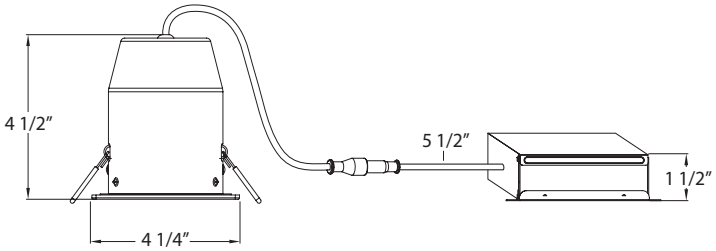

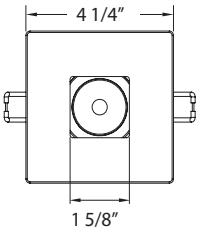



ø3 5/8”

QUICK CONNECT

IC AIR TIGHT
IC AIRTIGHT RATED

ENERGY STAR

***HOUSING OPTIONS (SOLD SEPARATELY):**



NO IC BOX REQUIRED

33520-018 NEW CONSTRUCTION PLATE



Dimension 11 5/8”L x 7 1/8”W x 1 3/8”H
Cut Hole ø3 5/8”

More detailed specification information and performance data is available at www.eurofase.com

3 1/2” SPECULAR LED RECESSED

31681-49

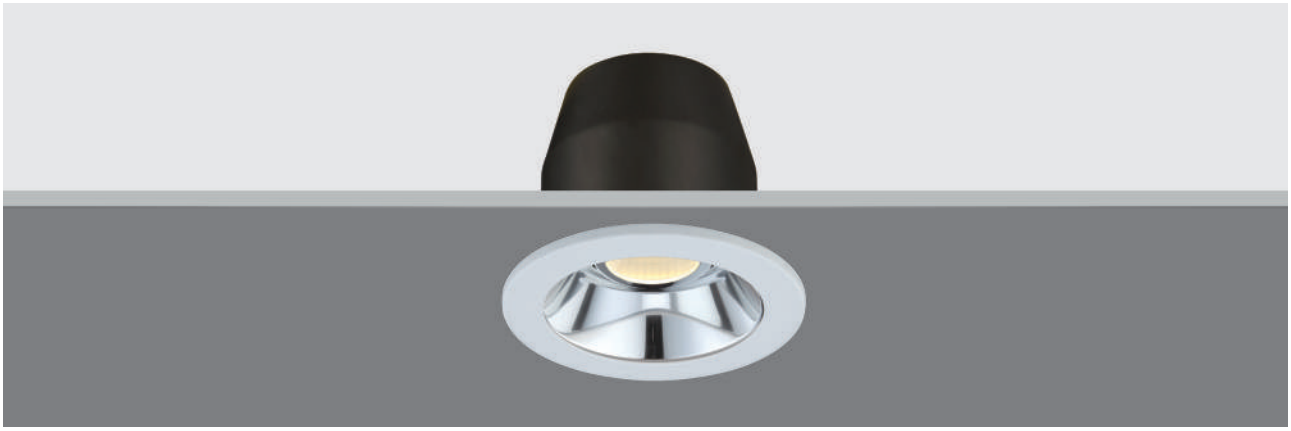

LAMPING
- 1 x 10W Integrated LED TRIAC Dimming. For 0-10V and alternate dimming options consult Eurofase
- **Beam angle:** 40˚
- **Kelvin:** 3000K
- **Lumen per head:** 950lm
- **CRI:** 80+
- **IC Airtight Rated:** Yes

ELECTRICAL
- Class 2 dimmable constant current driver (included)
- Driver box mates to fixture by 12” flexible low voltage cable
- Thermally protected
- **Input voltage:** 120V
  For 277V and 347V input options consult Eurofase

HOUSING
- 18 gauge powder coated steel housing
- Remodel housing complete with adjustable mounting clips suitable for 1/2” and 5/8” drywall
- New construction plate sold separately (refer to housing options)*

DIMENSIONS
- **Cut hole:** ø3 5/8”
- **Fixture:** ø4 1/2” x 4 1/2”H

CUSTOMIZATION
- For customization, please consult Eurofase

SPECIFICATIONS

LED

WATTS	LUMENS	KELVIN	DIMMABLE	CRI	IC AIRTIGHT RATED	BEAM ANGLE
10W	950lm	3000K	TRIAC	80+	YES	40°

Driver
Box included



FINISHES



-49 White/Chrome

PRODUCT DIMENSIONS

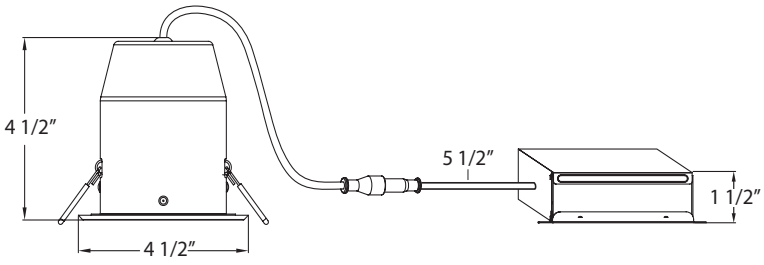

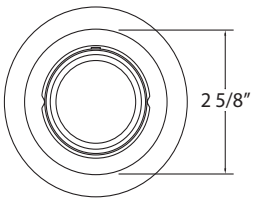



ø3 5/8”

QUICK CONNECT

IC AIR TIGHT
IC AIRTIGHT RATED

ENERGY STAR

***HOUSING OPTIONS (SOLD SEPARATELY):**



NO IC BOX REQUIRED

33520-018 NEW CONSTRUCTION PLATE



Dimension 11 5/8”L x 7 1/8”W x 1 3/8”H
Cut Hole ø3 5/8”

4” ROUND GIMBAL LED RECESSED

37145-019



LAMPING
- 1 x 11W Integrated LED TRIAC Dimming. For 0-10V and alternate dimming options consult Eurofase
- **Beam angle:** 40˚
- **Kelvin:** 3000K
- **Lumen per head:** 920lm
- **CRI:** 90+

ELECTRICAL
- Class 2 dimmable constant current driver (included)
- Thermally protected
- **Input voltage:** 120V
  For 277V and 347V input options consult Eurofase

HOUSING
- Cast aluminum structure
- Remodel housing complete with adjustable mounting clips suitable for 1/2” and 5/8” drywall
- New construction plate, insulated ceiling box sold separately (refer to housing options)*

DIMENSIONS
- **Cut hole:** ø4 3/8”
- **Fixture:** ø4 7/8” x 2 1/4”H

CUSTOMIZATION
- For customization, please consult Eurofase

SPECIFICATIONS

LED

WATTS	LUMENS	KELVIN	DIMMABLE	CRI	BEAM ANGLE
11W	920lm	3000K	TRIAC	90+	30°

Driver
Box included



FINISHES:



-019 White

PRODUCT DIMENSIONS

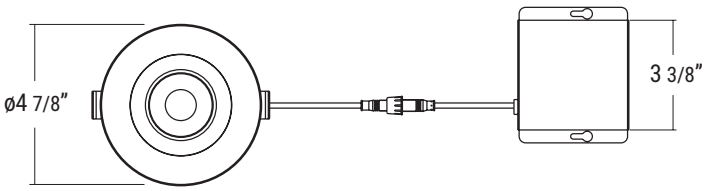

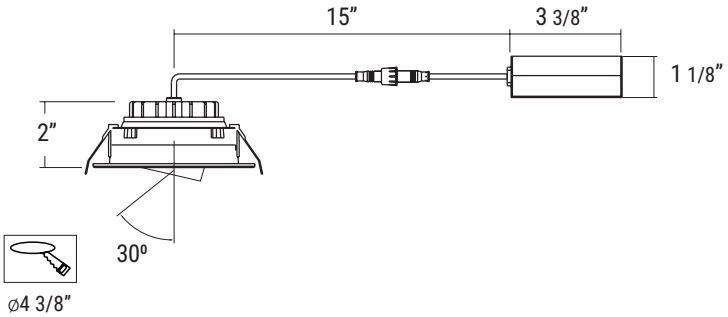

QUICK CONNECT

IC AIRTIGHT RATED

***HOUSING OPTIONS (SOLD SEPARATELY):**

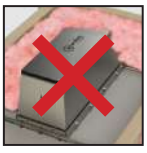

NO IC BOX REQUIRED

32008-012 NEW CONSTRUCTION PLATE



Dimension 9 1/4”L x 9 1/4”W x 1 3/8”H
Cut Hole ø4 1/2”

More detailed specification information and performance data is available at www.eurofase.com

4” ROUND GIMBAL LED RECESSED

34896-02



LAMPING
- 1 x 11W Integrated LED TRIAC Dimming. For 0-10V and alternate dimming options consult Eurofase
- **Beam angle:** 40˚
- **Kelvin:** 3000K /4000K
- **Lumen per head:** 950lm
- **CRI:** 90+

ELECTRICAL
- Class 2 dimmable constant current driver (included)
- Thermally protected
- **Input voltage:** 120V
  For 277V and 347V input options consult Eurofase

HOUSING
- Cast aluminum structure
- Remodel housing complete with adjustable mounting clips suitable for 1/2” and 5/8” drywall
- New construction plate, insulated ceiling box sold separately (refer to housing options)*

DIMENSIONS
- **Cut hole:** ø4 1/8”
- **Fixture:** ø4 7/8” x 2 1/4”H

CUSTOMIZATION
- For customization, please consult Eurofase

ORDERING GUIDE

MODEL	KELVIN	FINISH
34896	**-30** 3000K	**-02** White
	-40 4000K	

EXAMPLE: 34896-30-02

QUICK CONNECT

IC AIRTIGHT RATED

SPECIFICATIONS

LED

WATTS	LUMENS	KELVIN	DIMMABLE	CRI	BEAM ANGLE
11W	950lm	3000K / 4000K	TRIAC	90+	40°

Driver Box included



FINISHES:



-02 White

PRODUCT DIMENSIONS

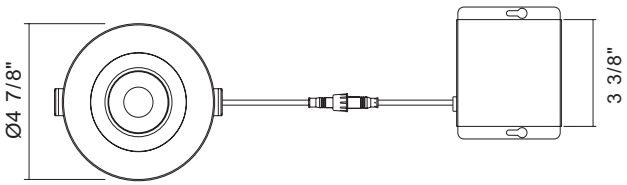

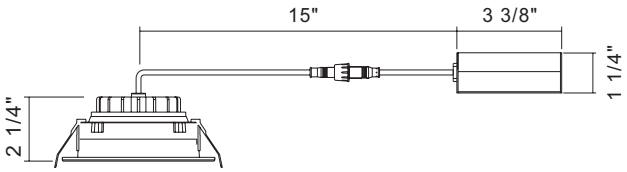



ø4 1/8”

***HOUSING OPTIONS (SOLD SEPARATELY):**



NO IC BOX REQUIRED

35462-019 NEW CONSTRUCTION PLATE



Dimension 9”L x 6”W x 7/8”H
Cut Hole ø4 1/8”

More detailed specification information and performance data is available at www.eurofase.com

4” ROUND SPECULAR LED RECESSED

21809-019



LAMPING
- 1 x 10W Integrated LED TRIAC Dimming. For 0-10V and alternate dimming options consult Eurofase
- **Beam angle:** 40˚
- **Kelvin:** 3000K
- **Lumen per head:** 950lm
- **CRI:** 80+
- **IC Airtight Rated:** Yes

ELECTRICAL
- Class 2 dimmable constant current driver (included)
- Driver box mates to fixture by 12” flexible low voltage cable
- Thermally protected
- **Input voltage:** 120V
  For 277V and 347V input options consult Eurofase

HOUSING
- 18 gauge powder coated steel housing
- Remodel housing complete with adjustable mounting clips suitable for 1/2” and 5/8” drywall
- New construction plate sold separately (refer to housing options)*

DIMENSIONS
- **Cut hole:** ø3 5/8”
- **Fixture:** ø4 1/2” x 4 1/2”H

CUSTOMIZATION
- For customization, please consult Eurofase

SPECIFICATIONS

LED

WATTS	LUMENS	KELVIN	DIMMABLE	CRI	BEAM ANGLE
15W	1290lm	3000K	TRIAC	85+	40°



FINISHES:



-019 White/Chrome

PRODUCT DIMENSIONS

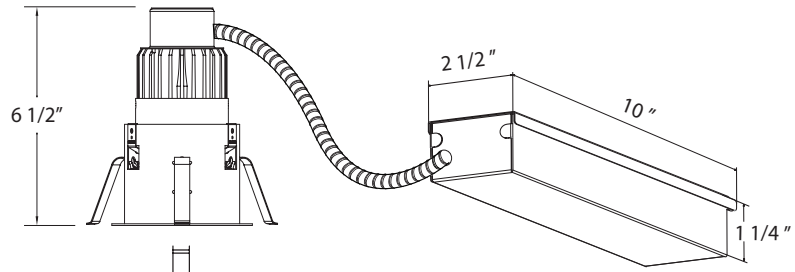



ø3 3/4”



QUICK CONNECT



IC AIRTIGHT RATED



***HOUSING OPTIONS (SOLD SEPARATELY):**

32007-015 NEW CONSTRUCTION PLATE



Dimension 9 1/4”L x 9 1/4”W x 1 3/8”H
Cut Hole 3 3/4”L x 3 3/4”W”

31997-010 INSULATED CEILING BOX



Dimension 11”L x 9”W x 9 1/2”H
Cut Hole 3 3/4”L x 3 3/4”W”

More detailed specification information and performance data is available at www.eurofase.com

4” SQUARE SPECULAR LED RECESSED

21968-013



LAMPING
- 1 x 15W Integrated LED TRIAC Dimming. For 0-10V and alternate dimming options consult Eurofase
- **Beam angle:** 40˚
- **Kelvin:** 3000K
- **Lumen per head:** 1290lm
- **CRI:** 85+

ELECTRICAL
- Class 2 dimmable constant current driver (included)
- Driver box mates to fixture by 12” flexible BX cable
- Thermally protected
- **Input voltage:** 120V
  For 277V and 347V input options consult Eurofase

HOUSING
- 18 gauge powder coated steel housing
- Remodel housing complete with adjustable mounting clips suitable for 1/2” and 5/8” drywall
- New construction plate, insulated ceiling box sold separately (refer to housing options)*

DIMENSIONS
- **Cut hole:** 3 7/8”L x 3 7/8”W
- **Fixture:** 4 5/16”L x 4 5/16”W x 6 1/2”H

CUSTOMIZATION
- For customization, please consult Eurofase

SPECIFICATIONS

LED

WATTS	LUMENS	KELVIN	DIMMABLE	CRI	BEAM ANGLE
15W	1290lm	3000K	TRIAC	85+	40°



FINISHES



-013 White/Chrome

PRODUCT DIMENSIONS

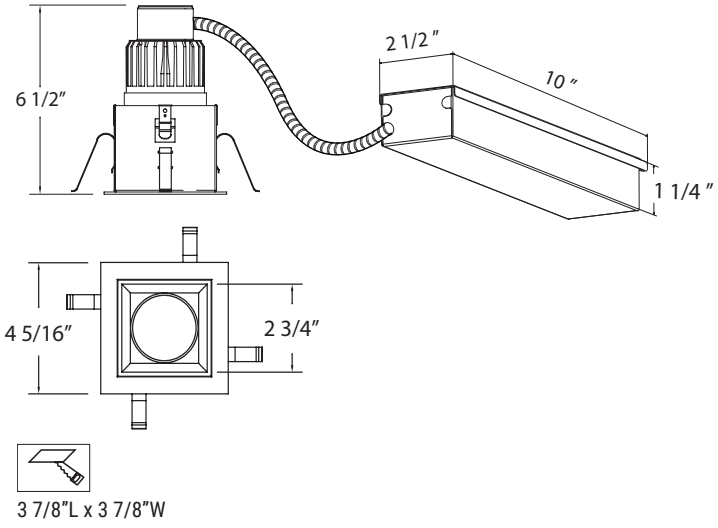

***HOUSING OPTIONS (SOLD SEPARATELY):**

32010-015 NEW CONSTRUCTION PLATE



Dimension 9 1/4”L x 9 1/4”W x 1 3/8”H
Cut Hole 3 7/8”L x 3 7/8”W”

32000-016 INSULATED CEILING BOX



Dimension 11”L x 9”W x 9 1/2”H
Cut Hole 3 7/8”L x 3 7/8”W



LED 4” NON-IC REMODEL HOUSING

4RM

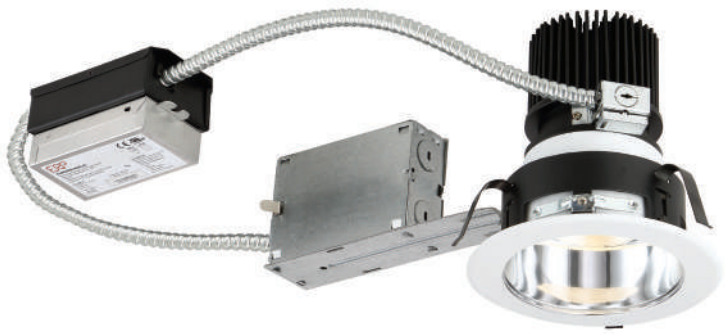

LAMPING
- Available in 16W 1200lm, 25W 2000lm or 38W 3000lm high efficiency LED
- **Beam angle:** 20°/40°
- **Color temperature:** 3000K/3500K/4000K
- **CRI:** 90+

ELECTRICAL
- Dimmable constant current driver (included)
- Fully dimmable down to 10%, with 0-10V and TRIAC dimming
- Thermally protected
- Remote driver with junction box for easy access
- Suitable for damp location

HOUSING
- 18 gauge galvanized steel housing
- Housing complete with adjustable mounting clips
- Suitable for 1/2”and 5/8” drywall
- Junction box is listed for through branch wiring and has six 3/4” and one 1” knockouts with true pry-out slots. Four Romex knockouts included built in strain relief and require no additional clamps

DIMENSIONS
- **Cut hole:** ø5”
- **Fixture:** ø6 7/16” x 7 1/8”H

CUSTOMIZATION
- For customization, please consult Eurofase

PRODUCT DIMENSIONS

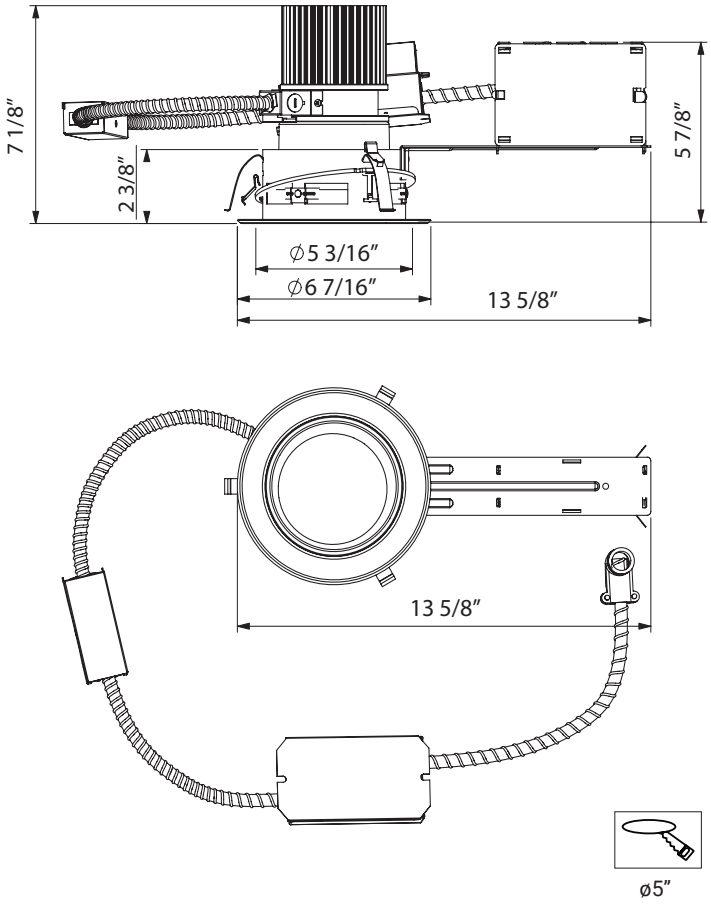

ORDERING GUIDE

Example: 4RM-16-30-2-1-L-F-WP

MODEL	WATTAGE	KELVIN	BEAM ANGLE	DRIVER	DIMMING	REFLECTOR / LENS	TRIM / RING
4RM	**-16** 16W	**-30** 3000K	**-2** Narrow 20˚	**-1** 120V	**-L** 0-10V Dimming	**-S** Semi-Specular	**-WP** White Plastic
	-25 25W	**-35** 3500K	**-4** Wide 40˚	**-2** 277V	**-T** TRIAC Dimming	**-W** White	**-BP** Black Plastic
	-38 38W	**-40** 4000K		**-3** 347V		**-F** Frosted Lens	**-SN** Satin Nickel
						-X Wall Washer	**-WM** White Metal
							-BM Black Metal

4” NON-IC NEW CONSTRUCTION HOUSING LED

4NC



LAMPING
- Available in 16W 1200lm, 25W 2000lm or 38W 3000lm high efficiency LED
- **Beam angle:** 20°/40°
- **Color temperature:** 3000K/3500K/4000K
- **CRI:** 90

ELECTRICAL
- Dimmable constant current driver (included)
- Fully dimmable down to 10%, with 0-10V and TRIAC dimming
- Thermally protected
- Remote driver with junction box for easy access
- Suitable for damp location

HOUSING
- 18 gauge galvanized steel housing
- Junction box is listed for through branch wiring and has six 3/4” and one 1” knockouts with true pry-out slots. Four Romex knockouts included built in strain relief and require no additional clamps
- Nail free hanger bars are adjustable from 13-5/8” to 24”

DIMENSIONS
- **Cut hole:** ø5”
- **Fixture:** 5 5/8”W x 6 3/16”H

CUSTOMIZATION
- For customization, please consult Eurofase

PRODUCT DIMENSIONS

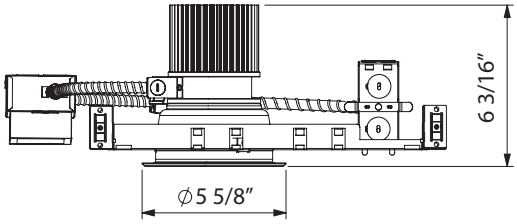

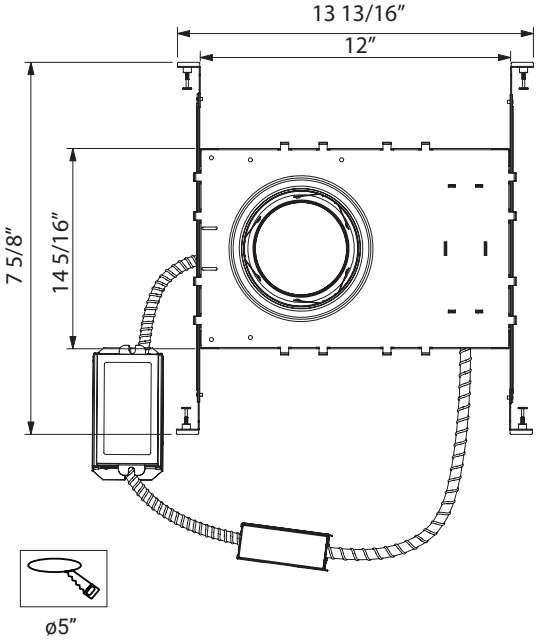

ORDERING GUIDE

Example: 4NC-16-30-2-1-L-F-WP

MODEL	WATTAGE	KELVIN	BEAM ANGLE	DRIVER	DIMMING	REFLECTOR / LENS	TRIM / RING
4NC	**-16** 16W	**-30** 3000K	**-2** Narrow 20˚	**-1** 120V	**-L** 0-10V Dimming	**-S** Semi-Specular	**-WP** White Plastic
	-25 25W	**-35** 3500K	**-4** Wide 40˚	**-2** 277V	**-T** TRIAC Dimming	**-W** White	**-BP** Black Plastic
	-38 38W	**-40** 4000K		**-3** 347V		**-F** Frosted Lens	**-SN** Satin Nickel
						-X Wall Washer	**-WM** White Metal
							-BM Black Metal

LED 4” NON-IC ARCHITECTURAL FRAME-IN HOUSING

4AP

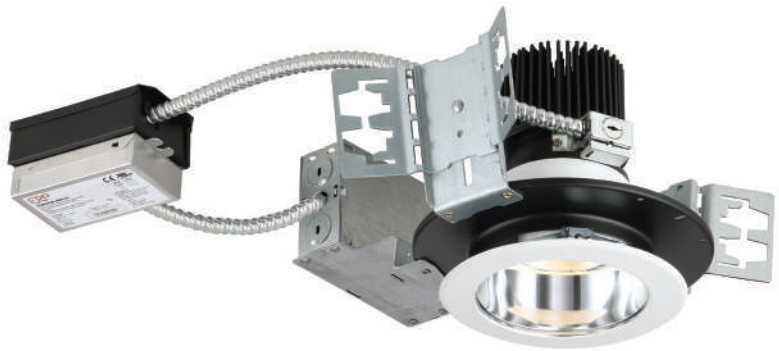

LAMPING
- Available in 16W 1200lm, 25W 2000lm or 38W 3000lm high efficiency LED
- **Beam angle:** 20°/40°
- **Color temperature:** 3000K/3500K/4000K
- **CRI:** 90+

ELECTRICAL
- Dimmable constant current driver (included)
- Fully dimmable down to 10%, with 0-10V and TRIAC dimming
- Thermally protected
- Remote driver with junction box for easy access
- Suitable for damp location

HOUSING
- 18 gauge galvanized steel housing
- Housing complete with adjustable mounting clips
- Universal brackets accept C-Channel or flat bar hangers, or 1/2” steel conduit to secure to ceiling
- Junction box is listed for through branch wiring and has six 3/4” and one 1” knockouts with true pry-out slots. Four Romex knockouts included built in strain relief and require no additional clamps

DIMENSIONS
- **Cut hole:** ø5”
- **Fixture:** 5 5/8”W x 6 3/16”H

CUSTOMIZATION
- For customization, please consult Eurofase

PRODUCT DIMENSIONS

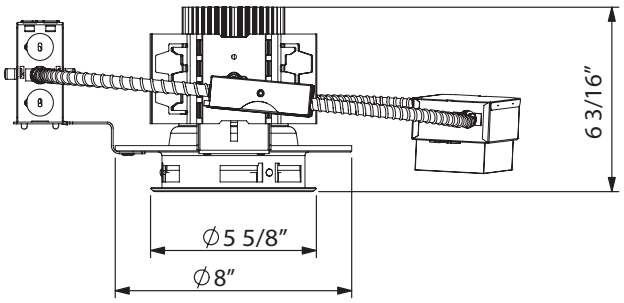

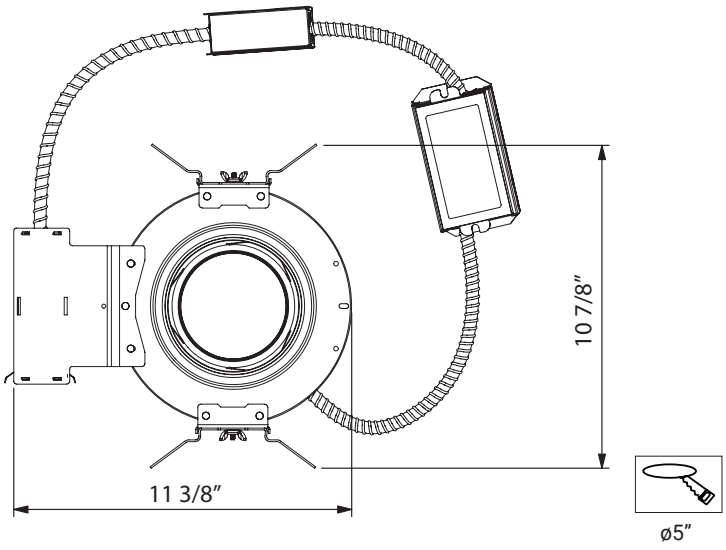

ORDERING GUIDE

Example: 4AP-16-30-2-1-L-F-WP

MODEL	WATTAGE	KELVIN	BEAM ANGLE	DRIVER	DIMMING	REFLECTOR / LENS	TRIM / RING
4AP	**-16** 16W	**-30** 3000K	**-2** Narrow 20˚	**-1** 120V	**-L** 0-10V Dimming	**-S** Semi-Specular	**-WP** White Plastic
	-25 25W	**-35** 3500K	**-4** Wide 40˚	**-2** 277V	**-T** TRIAC Dimming	**-W** White	**-BP** Black Plastic
	-38 38W	**-40** 4000K		**-3** 347V		**-F** Frosted Lens	**-SN** Satin Nickel
						-X Wall Washer	**-WM** White Metal
							-BM Black Metal

4” NON-IC REMODEL HOUSING LED

29682



LAMPING
- 1 x 45W Integrated LED TRIAC and 0-10V Dimming. For alternate dimming options consult Eurofase
- **Beam angle:** 40˚
- **Kelvin:** 3000K
- **Lumen per head:** 3000lm
- **CRI:** 80+

ELECTRICAL
- Class 2 dimmable constant current driver (included)
- Driver box mates to fixture by 12” flexible BX cable
- Thermally protected
- **Input voltage:** 120V
  For 277V and 347V input options consult Eurofase

HOUSING
- 18 gauge powder coated steel housing
- Junction box is listed for through branch wiring and has five 3/4” with true pry-out slots
- Housing complete with adjustable mounting clips
- Suitable for 1/2”and 5/8” drywall

DIMENSIONS
- **Cut hole:** ø4 1/2”
- **Fixture:** ø5 7/16” x 7 1/4”H

CUSTOMIZATION
- For customization, please consult Eurofase

SPECIFICATIONS

LED

WATTS	LUMENS	KELVIN	DIMMABLE	CRI	BEAM ANGLE
45W	3000lm	3000K	TRIAC / 0-10V	80+	40°

PRODUCT DIMENSIONS

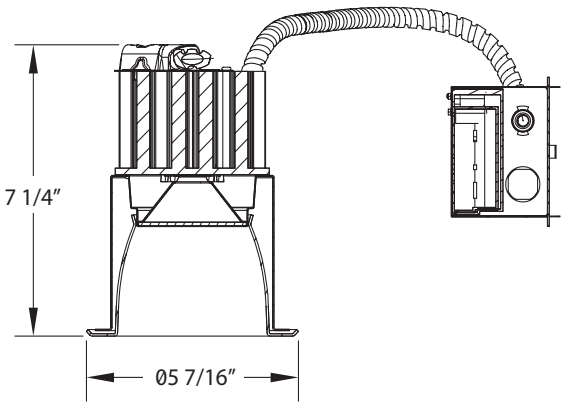



ø4 1/2”

FINISHES



-010 White/White



-028 White/Chrome

More detailed specification information and performance data is available at www.eurofase.com

LED 4” NON-IC NEW CONSTRUCTION HOUSING

29681-013

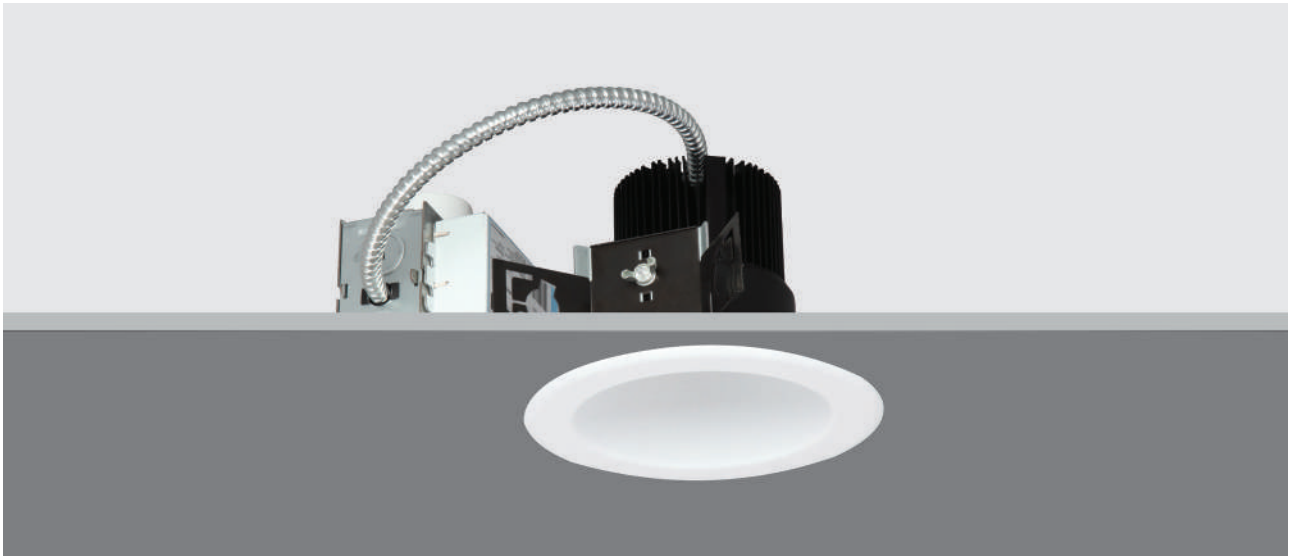

LAMPING
- 1 x 45W Integrated LED TRIAC and 0-10V Dimming. For alternate dimming options consult Eurofase
- **Beam angle:** 40˚
- **Kelvin:** 3000K
- **Lumen per head:** 3000lm
- **CRI:** 80+
- **IP Rating:** IP20

ELECTRICAL
- Class 2 dimmable constant current driver (included)
- Driver box mates to fixture by 12” flexible BX cable
- Thermally protected
- Input voltage: 120V
  For 277V and 347V input options consult Eurofase

HOUSING
- 18 gauge powder coated steel housing
- Universal brackets accept C-Channel or flat bar hangers, or 1/2” steel conduit to secure to ceiling
- Junction box is listed for through branch wiring and has six 3/4” and five 1” knockouts with true pry-out slots. Four Romex knockouts included built in strain relief and require no additional clamps

DIMENSIONS
- **Cut hole:** ø4 3/4”
- **Fixture:** 11 5/16”L x 10 3/4”W x 7 1/4”H

CUSTOMIZATION
- For customization, please consult Eurofase

SPECIFICATIONS

LED

WATTS	LUMENS	KELVIN	DIMMABLE	CRI	BEAM ANGLE
45W	3000lm	3000K	TRIAC / 0-10V	80+	40°

PRODUCT DIMENSIONS

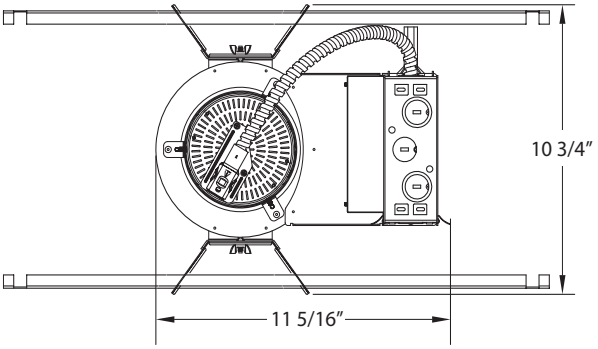

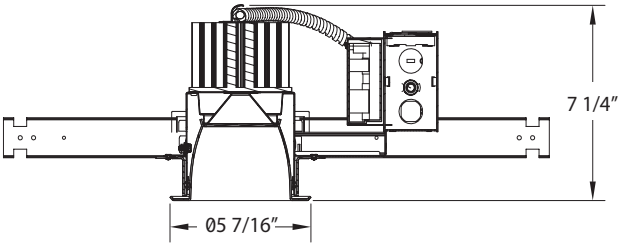



ø4 3/4”

FINISHES



-013 White/White

6” NON-IC REMODEL HOUSING LED

6RM



LAMPING
- Available in 16W 1200lm, 25W 2000lm or 38W 3000lm high efficiency LED
- **Beam angle:** 20°/40°
- **Color temperature:** 3000K/3500K/4000K
- **CRI:** 90+

ELECTRICAL
- Dimmable constant current driver (included)
- Fully dimmable down to 10%, with 0-10V and TRIAC dimming
- Thermally protected
- Remote driver with junction box for easy access
- Suitable for damp location

HOUSING
- 18 gauge galvanized steel housing
- Housing complete with adjustable mounting clips
- Suitable for 1/2”and 5/8” drywall
- Junction box is listed for through branch wiring and has six 3/4” and one 1” knockouts with true pry-out slots. Four Romex knockouts included built in strain relief and require no additional clamps

DIMENSIONS
- **Cut hole:** ø6 3/4”
- **Fixture:** ø7 1/2” x 7 1/4”H

CUSTOMIZATION
- For customization, please consult Eurofase

PRODUCT DIMENSIONS

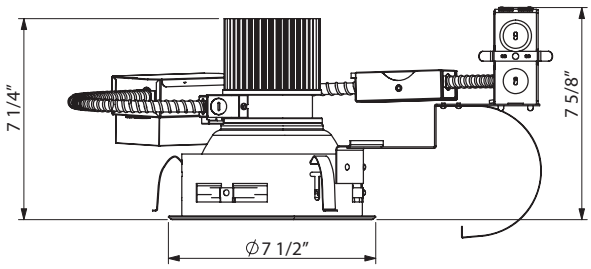

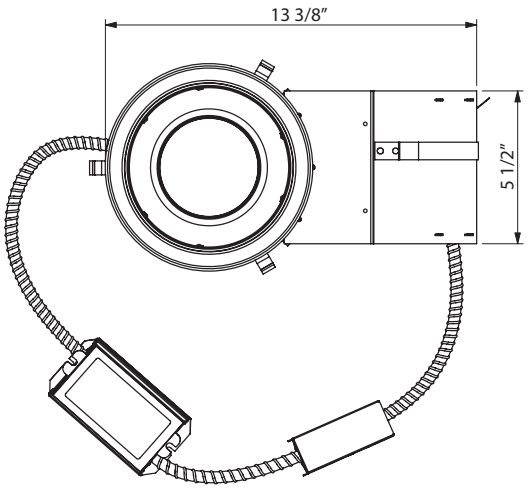



ø6 3/4”

ORDERING GUIDE

Example: 6RM-16-30-2-1-L-F-WP

MODEL	WATTAGE	KELVIN	BEAM ANGLE	DRIVER	DIMMING	REFLECTOR / LENS	TRIM / RING
6RM	**-16** 16W	**-30** 3000K	**-2** Narrow 20˚	**-1** 120V	**-L** 0-10V Dimming	**-S** Semi-Specular	**-WP** White Plastic
	-25 25W	**-35** 3500K	**-4** Wide 40˚	**-2** 277V	**-T** TRIAC Dimming	**-W** White	**-BP** Black Plastic
	-38 38W	**-40** 4000K		**-3** 347V		**-F** Frosted Lens	**-SN** Satin Nickel
						-X Wall Washer	**-WM** White Metal
							-BM Black Metal

LED 6” NON-IC NEW CONSTRUCTION HOUSING

6NC

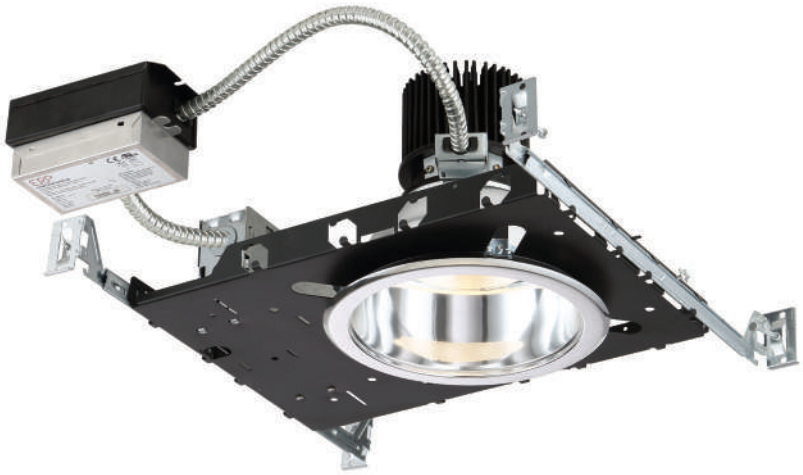

LAMPING
- Available in 16W 1200lm, 25W 2000lm or 38W 3000lm high efficiency LED
- **Beam angle:** 20°/40°
- **Color temperature:** 3000K/3500K/4000K
- **CRI:** 90+

ELECTRICAL
- Dimmable constant current driver (included)
- Fully dimmable down to 10%, with 0-10V and TRIAC dimming
- Thermally protected
- Remote driver with junction box for easy access
- Suitable for damp location

HOUSING
- 18 gauge galvanized steel housing
- Junction box is listed for through branch wiring and has six 3/4” and one 1” knockouts with true pry-out slots. Four Romex knockouts included built in strain relief and require no additional clamps
- Nail free hanger bars are adjustable from 13-5/8” to 24”

DIMENSIONS
- **Cut hole:** ø6 3/4”
- **Fixture:** ø7 1/2” x 7 1/4”H

CUSTOMIZATION
- For customization, please consult Eurofase

PRODUCT DIMENSIONS

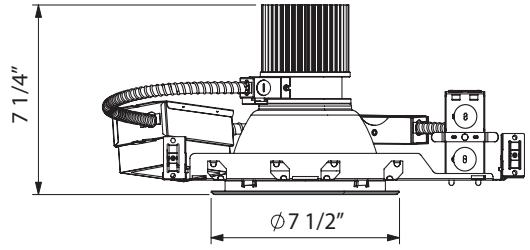

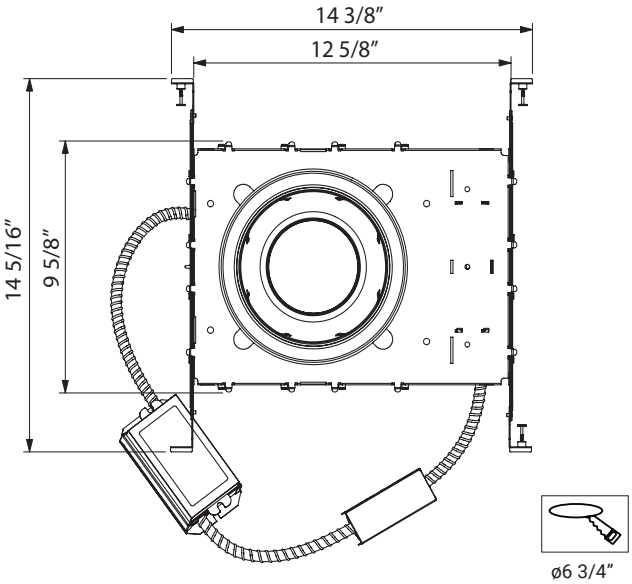

ORDERING GUIDE

Example: 6NC-16-30-2-1-L-F-WP

MODEL	WATTAGE	KELVIN	BEAM ANGLE	DRIVER	DIMMING	REFLECTOR / LENS	TRIM / RING
6NC	**-16** 16W	**-30** 3000K	**-2** Narrow 20˚	**-1** 120V	**-L** 0-10V Dimming	**-S** Semi-Specular	**-WP** White Plastic
	-25 25W	**-35** 3500K	**-4** Wide 40˚	**-2** 277V	**-T** TRIAC Dimming	**-W** White	**-BP** Black Plastic
	-38 38W	**-40** 4000K		**-3** 347V		**-F** Frosted Lens	**-SN** Satin Nickel
						-X Wall Washer	**-WM** White Metal
							-BM Black Metal

6” NON-IC ARCHITECTURAL FRAME-IN HOUSING LED

6AP

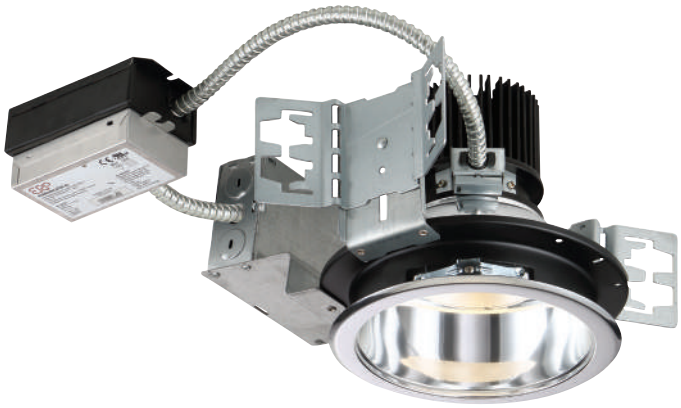

LAMPING
- Available in 16W 1200lm, 25W 2000lm or 38W 3000lm high efficiency LED
- **Beam angle:** 20°/40°
- **Color temperature:** 3000K/3500K/4000K
- **CRI:** 90

ELECTRICAL
- Dimmable constant current driver (included)
- Fully dimmable down to 10%, with 0-10V and TRIAC dimming
- Thermally protected
- Remote driver with junction box for easy access
- Suitable for damp location

HOUSING
- 18 gauge galvanized steel housing
- Housing complete with adjustable mounting clips
- Junction box is listed for through branch wiring and has six 3/4” and one 1” knockouts with true pry-out slots. Four Romex knockouts included built in strain relief and require no additional clamps
- Universal brackets accept C-Channel or flat bar hangers, or 1/2” steel conduit to secure to ceiling

DIMENSIONS
- **Cut hole:** ø6 3/4”
- **Fixture:** ø7 1/2” x 7 1/4”H

CUSTOMIZATION
- For customization, please consult Eurofase

PRODUCT DIMENSIONS

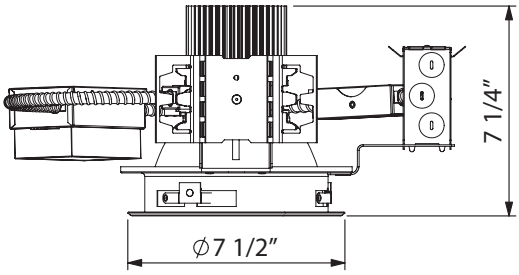

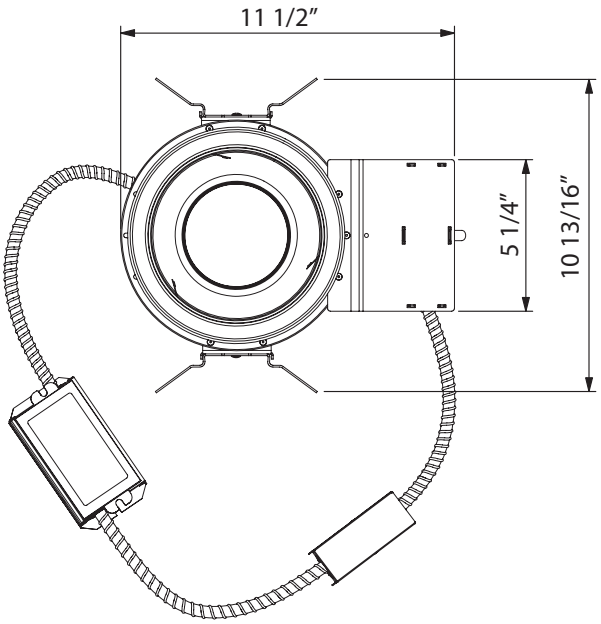


ø6 3/4”

ORDERING GUIDE

Example: 6AP-16-30-2-1-L-F-WP

MODEL	WATTAGE	KELVIN	BEAM ANGLE	DRIVER	DIMMING	REFLECTOR / LENS	TRIM / RING
6AP	**-16** 16W	**-30** 3000K	**-2** Narrow 20˚	**-1** 120V	**-L** 0-10V Dimming	**-S** Semi-Specular	**-WP** White Plastic
	-25 25W	**-35** 3500K	**-4** Wide 40˚	**-2** 277V	**-T** TRIAC Dimming	**-W** White	**-BP** Black Plastic
	-38 38W	**-40** 4000K		**-3** 347V		**-F** Frosted Lens	**-SN** Satin Nickel
						-X Wall Washer	**-WM** White Metal
							-BM Black Metal

6” NON-IC REMODEL HOUSING

29684



LAMPING
- 1 x 60W Integrated LED TRIAC and 0-10V Dimming. For alternate dimming options consult Eurofase
- **Beam angle:** 30˚
- **Kelvin:** 3000K
- **Lumen per head:** 4000lm
- **CRI:** 80+

ELECTRICAL
- Class 2 dimmable constant current driver (included)
- Driver box mates to fixture by 12” flexible BX cable
- Thermally protected
- **Input voltage:** 120V
  For 277V and 347V input options consult Eurofase

HOUSING
- 18 gauge powder coated steel housing
- Housing complete with adjustable mounting clips
- Suitable for 1/2”and 5/8” drywall
- Junction box is listed for through branch wiring and has five 3/4” knockout with true pry-out

DIMENSIONS
- **Cut hole:** ø6 3/8”
- **Fixture:** ø7 13/16” x 7 15/16”H

CUSTOMIZATION
- For customization, please consult Eurofase

SPECIFICATIONS

LED

WATTS	LUMENS	KELVIN	DIMMABLE	CRI	BEAM ANGLE
60W	4000lm	3000K	TRIAC / 0-10V	80+	40°

PRODUCT DIMENSIONS

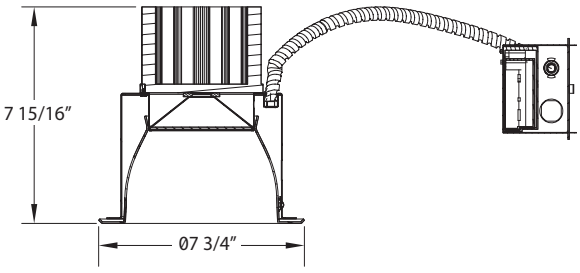



ø6 3/8”

FINISHES



-014 White/White



-023 White/Chrome

6” NON-IC NEW CONSTRUCTION HOUSING

29683



LAMPING
- 1 x 60W Integrated LED TRIAC and 0-10V Dimming. For alternate dimming options consult Eurofase
- **Beam angle:** 30˚
- **Kelvin:** 3000K
- **Lumen per head:** 4000lm
- **CRI:** 80+

ELECTRICAL
- Class 2 dimmable constant current driver (included)
- Driver box mates to fixture by 12” flexible BX cable
- Thermally protected
- **Input voltage:** 120V
  For 277V and 347V input options consult Eurofase

HOUSING
- 18 gauge powder coated steel housing
- Junction box is listed for through branch wiring and has six 3/4” and five 1” knockouts with true pry-out slots. Four Romex knockouts included built in strain relief and require no additional clamps
- Universal brackets accept C-Channel or flat bar hangers, or 1/2” steel conduit to secure to ceiling

DIMENSIONS
- **Cut hole:** ø6 5/8”
- **Fixture:** 12 3/16”L x 11 3/16”W x 7 15/16”H

CUSTOMIZATION
- For customization, please consult Eurofase

SPECIFICATIONS

LED

WATTS	LUMENS	KELVIN	DIMMABLE	CRI	BEAM ANGLE
60W	4000lm	3000K	TRIAC / 0-10V	80+	40°

PRODUCT DIMENSIONS

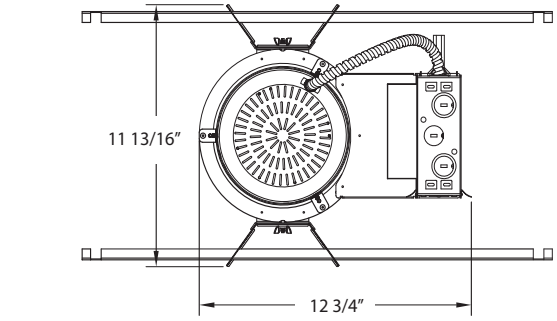

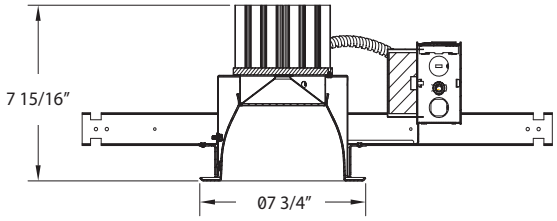

FINISHES



-017 White/White



-025 White/Chrome



ø6 5/8”



8” NON-IC REMODEL HOUSING LED

8RM



LAMPING
- Available in 16W 1200lm, 25W 2000lm or 38W 3000lm high efficiency LED
- **Beam angle:** 20°/40°
- **Color temperature:** 3000K/3500K/4000K
- **CRI:** 90+

ELECTRICAL
- Dimmable constant current driver (included)
- Fully dimmable down to 10%, with 0-10V and TRIAC dimming
- Thermally protected
- Remote driver with junction box for easy access
- Suitable for damp location

HOUSING
- 18 gauge galvanized steel housing
- Housing complete with adjustable mounting clips
- Suitable for 1/2”and 5/8” drywall
- Junction box is listed for through branch wiring and has six 3/4” and one 1” knockouts with true pry-out slots. Four Romex knockouts included built in strain relief and require no additional clamps

DIMENSIONS
- **Cut hole:** ø8”
- **Fixture:** ø9 3/16” x 9”H

CUSTOMIZATION
- For customization, please consult Eurofase

PRODUCT DIMENSIONS

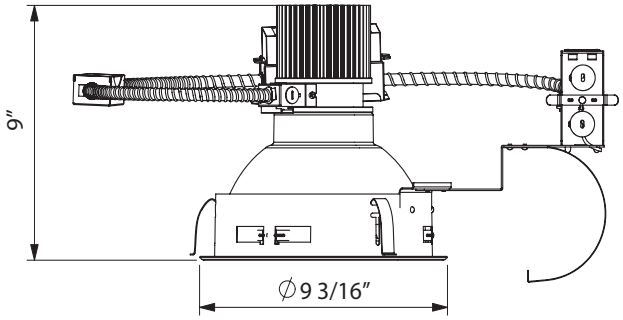

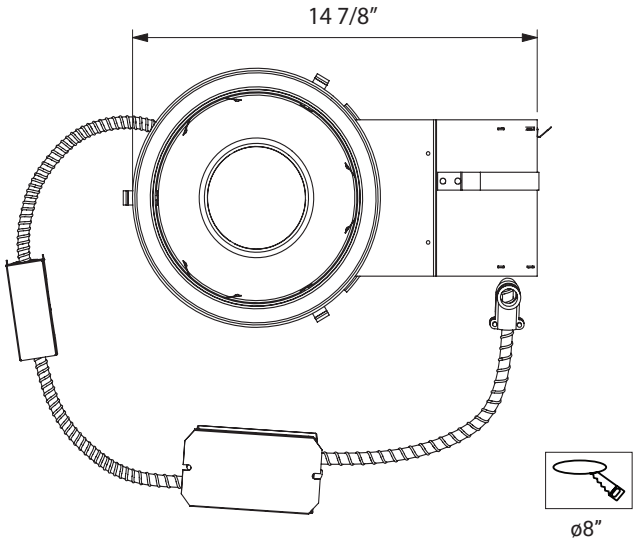

ORDERING GUIDE

Example: 8RM-16-30-2-1-L-F-WP

MODEL	WATTAGE	KELVIN	BEAM ANGLE	DRIVER	DIMMING	REFLECTOR / LENS	TRIM / RING
8RM	**-16** 16W	**-30** 3000K	**-2** Narrow 20˚	**-1** 120V	**-L** 0-10V Dimming	**-S** Semi-Specular	**-WP** White Plastic
	-25 25W	**-35** 3500K	**-4** Wide 40˚	**-2** 277V	**-T** TRIAC Dimming	**-W** White	**-BP** Black Plastic
	-38 38W	**-40** 4000K		**-3** 347V		**-F** Frosted Lens	**-SN** Satin Nickel
						-X Wall Washer	**-WM** White Metal
							-BM Black Metal

LED 8” NON-IC NEW CONSTRUCTION HOUSING

8NC



LAMPING
- Available in 16W 1200lm, 25W 2000lm or 38W 3000lm high efficiency LED
- **Beam angle:** 20°/40°
- **Color temperature:** 3000K/3500K/4000K
- **CRI:** 90+

ELECTRICAL
- Dimmable constant current driver (included)
- Fully dimmable down to 10%, with 0-10V and TRIAC dimming
- Thermally protected
- Remote driver with junction box for easy access
- Suitable for damp location

HOUSING
- 18 gauge galvanized steel housing
- Junction box is listed for through branch wiring and has six 3/4” and one 1” knockouts with true pry-out slots. Four Romex knockouts included built in strain relief and require no additional clamps
- Nail free hanger bars are adjustable from 13-5/8” to 24”

DIMENSIONS
- **Cut hole:** ø8”
- **Fixture:** ø9” x 8 5/8”H

CUSTOMIZATION
- For customization, please consult Eurofase

PRODUCT DIMENSIONS

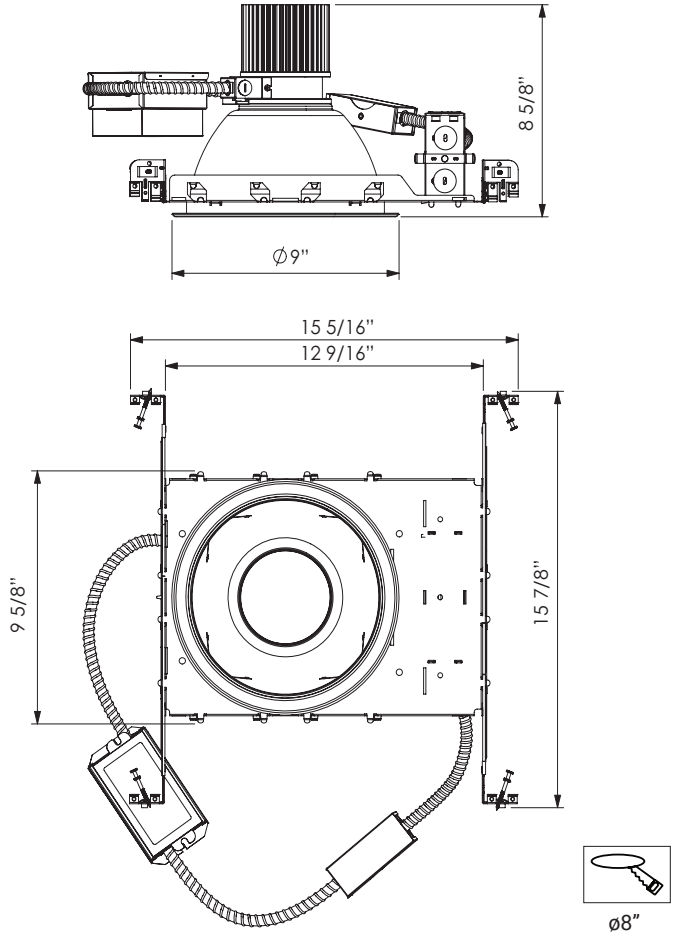

ORDERING GUIDE

Example: 8NC-16-30-2-1-L-F-WP

MODEL	WATTAGE	KELVIN	BEAM ANGLE	DRIVER	DIMMING	REFLECTOR / LENS	TRIM / RING
8NC	**-16** 16W	**-30** 3000K	**-2** Narrow 20˚	**-1** 120V	**-L** 0-10V Dimming	**-S** Semi-Specular	**-WP** White Plastic
	-25 25W	**-35** 3500K	**-4** Wide 40˚	**-2** 277V	**-T** TRIAC Dimming	**-W** White	**-BP** Black Plastic
	-38 38W	**-40** 4000K		**-3** 347V		**-F** Frosted Lens	**-SN** Satin Nickel
						-X Wall Washer	**-WM** White Metal
							-BM Black Metal

8” NON-IC ARCHITECTURAL FRAME-IN HOUSING LED

8AP



LAMPING
- Available in 16W 1200lm, 25W 2000lm or 38W 3000lm high efficiency LED
- **Beam angle:** 20°/40°
- **Color temperature:** 3000K/3500K/4000K
- **CRI:** 90+

ELECTRICAL
- Dimmable constant current driver (included)
- Fully dimmable down to 10%, with 0-10V and TRIAC dimming
- Thermally protected
- Remote driver with junction box for easy access
- Suitable for damp location

HOUSING
- 18 gauge galvanized steel housing
- Housing complete with adjustable mounting clips
- Junction box is listed for through branch wiring and has six 3/4” and one 1” knockouts with true pry-out slots. Four Romex knockouts included built in strain relief and require no additional clamps
- Universal brackets accept C-Channel or flat bar hangers, or 1/2” steel conduit to secure to ceiling

DIMENSIONS
- **Cut hole:** ø8”
- **Fixture:** ø9” x 8 5/8”H

CUSTOMIZATION
- For customization, please consult Eurofase

PRODUCT DIMENSIONS

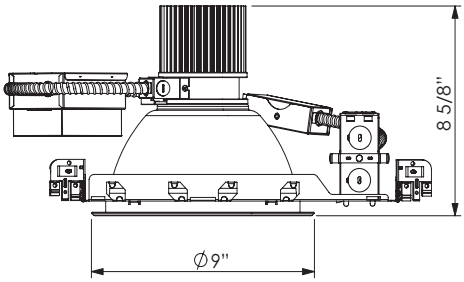

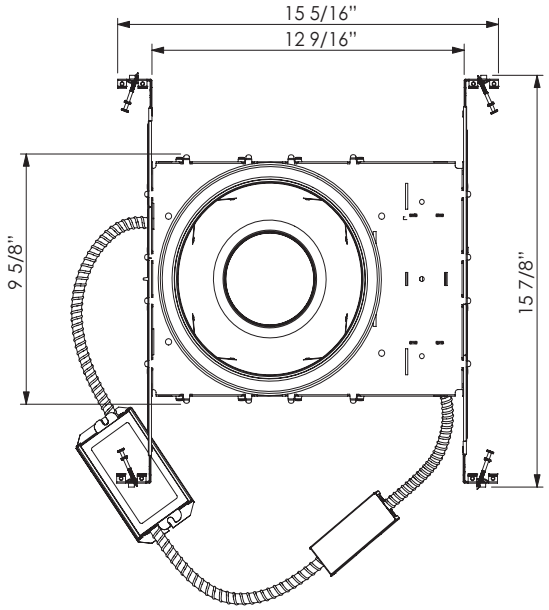



ORDERING GUIDE

Example: 8AP-16-30-2-1-L-F-WP

MODEL	WATTAGE	KELVIN	BEAM ANGLE	DRIVER	DIMMING	REFLECTOR / LENS	TRIM / RING
8AP	**-16** 16W	**-30** 3000K	**-2** Narrow 20˚	**-1** 120V	**-L** 0-10V Dimming	**-S** Semi-Specular	**-WP** White Plastic
	-25 25W	**-35** 3500K	**-4** Wide 40˚	**-2** 277V	**-T** TRIAC Dimming	**-W** White	**-BP** Black Plastic
	-38 38W	**-40** 4000K		**-3** 347V		**-F** Frosted Lens	**-SN** Satin Nickel
						-X Wall Washer	**-WM** White Metal
							-BM Black Metal



TRACK LIGHTING





32362 40W LED TRACK HEAD

WATTS	LUMENS	KELVIN	DIMMABLE	CRI	BEAM ANGLE	VERTICAL ROTATION	HORIZONTAL ROTATION
40W	**2800LM**	**3500K**	**TRIAC**	**80+**	**24°**	**90°**	**340°**

LED

- Constructed of die cast aluminum
- Powder coated finish, available in black and white finish
- Adjustable direction suits different application requirements
- Eurofase track fixtures are compatible with most brands configured to Halo track system design

FINISH



-01 Black

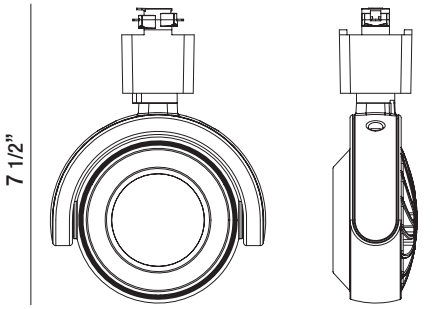

ORDERING GUIDE

MODEL	KELVIN	FINISH
32362	**-35** 3500K	**-01** Black

EXAMPLE: 32362-35-01



32361 30W LED TRACK HEAD

WATTS	LUMENS	KELVIN	DIMMABLE	CRI	BEAM ANGLE	VERTICAL ROTATION	HORIZONTAL ROTATION
30W	**2100LM**	**3000K/3500K**	**TRIAC**	**80+**	**24°**	**90°**	**340°**

LED

- Constructed of die cast aluminum
- Powder coated finish, available in black and white finish
- Adjustable direction suits different application requirements
- Eurofase track fixtures are compatible with most brands configured to Halo track system design

FINISHES



-01 Black



-02 White

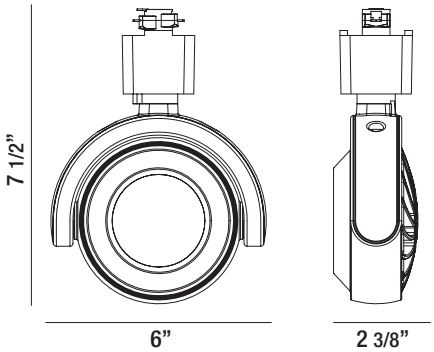

ORDERING GUIDE

MODEL	KELVIN	FINISH
32361	**-30** 3000K **-35** 3500K	**-01** Black **-02** White

EXAMPLE: 32361-30-01

MODULAR TRACK



32360 20W LED TRACK HEAD

WATTS	LUMENS	KELVIN	DIMMABLE	CRI	BEAM ANGLE	VERTICAL ROTATION	HORIZONTAL ROTATION
20W	**1400LM**	**3000K/3500K**	**TRIAC**	**80+**	**24°**	**90°**	**340°**

LED

- **Constructed of die cast aluminum**
- **Powder coated finish, available in black and white finish**
- **Adjustable direction suits different application requirements**
- **Eurofase track fixtures are compatible with most brands configured to Halo track system design**

FINISHES



-01 Black



-02 White

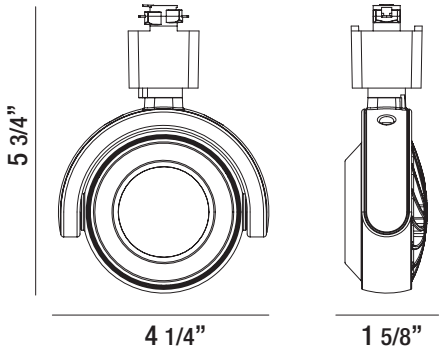

ORDERING GUIDE

MODEL	KELVIN	FINISH
32360	**-30** 3000K	**-01** Black
	-35 3500K	**-01** Black
		-02 White

EXAMPLE: 32360-30-01

More detailed specification information and performance data is available at www.eurofase.com





32363 40W LED TRACK HEAD

WATTS	LUMENS	KELVIN	DIMMABLE	CRI	BEAM ANGLE	VERTICAL ROTATION	HORIZONTAL ROTATION
40W	**2800LM**	**3500K**	**TRIAC**	**90+**	**24°**	**90°**	**340°**

LED

- Constructed of die cast aluminum
- Powder coated finish, available in black and white finish
- Adjustable direction suits different application requirements
- Eurofase track fixtures are compatible with most brands configured to Halo track system design

FINISHES



-01 Black



-02 White

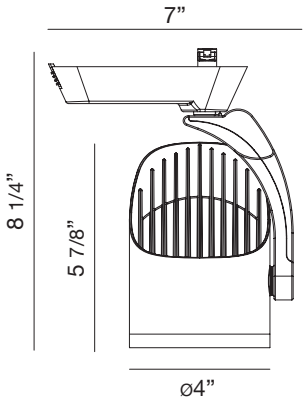

ORDERING GUIDE

MODEL	KELVIN	FINISH
32363	**-35** 3500K	**-01** Black **-02** White

EXAMPLE: 32363-35-01



32364 30W LED TRACK HEAD

WATTS	LUMENS	KELVIN	DIMMABLE	CRI	BEAM ANGLE	VERTICAL ROTATION	HORIZONTAL ROTATION
30W	**2100LM**	**3000K/3500K**	**TRIAC**	**90+**	**24°**	**90°**	**340°**

LED

- Constructed of die cast aluminum
- Powder coated finish, available in black and white finish
- Adjustable direction suits different application requirements
- Eurofase track fixtures are compatible with most brands configured to Halo track system design

FINISHES



-01 Black



-02 White

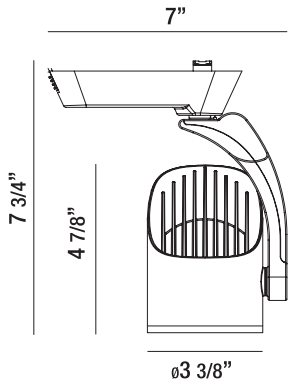

ORDERING GUIDE

MODEL	KELVIN	FINISH
32364	**-30** 3000K **-35** 3500K	**-01** Black **-02** White

EXAMPLE: 32364-30-01

MODULAR TRACK



32365 20W LED TRACK HEAD

WATTS	LUMENS	KELVIN	DIMMABLE	CRI	BEAM ANGLE	VERTICAL ROTATION	HORIZONTAL ROTATION
20W	1400LM	3000K/3500K	TRIAC	90+	24°	90°	340°

LED

- Constructed of die cast aluminum
- Powder coated finish, available in black and white finish
- Adjustable direction suits different application requirements
- Eurofase track fixtures are compatible with most brands configured to Halo track system design

FINISHES



-01 Black



-02 White

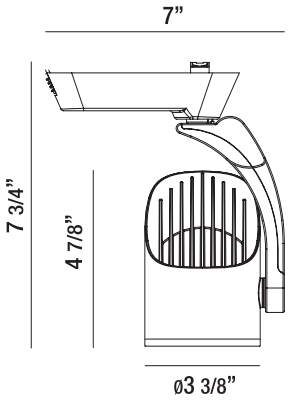

ORDERING GUIDE

MODEL	KELVIN	FINISH
32365	**-30** 3000K **-35** 3500K	**-01** Black **-02** White

EXAMPLE: 32365-30-01



32366 15W LED TRACK HEAD

WATTS	LUMENS	KELVIN	DIMMABLE	CRI	BEAM ANGLE	VERTICAL ROTATION	HORIZONTAL ROTATION
15W	1050LM	3500K/4000K	TRIAC	90+	24°	90°	340°

LED

- Constructed of die cast aluminum
- Powder coated finish, available in black and white finish
- Adjustable direction suits different application requirements
- Eurofase track fixtures are compatible with most brands configured to Halo track system design

FINISHES



-01 Black



-02 White

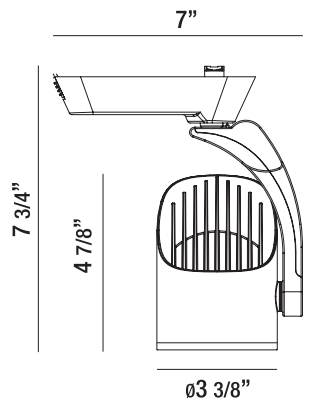

ORDERING GUIDE

MODEL	KELVIN	FINISH
32366	**-35** 3500K **-40** 4000K	**-01** Black **-02** White

EXAMPLE: 32366-35-01

More detailed specification information and performance data is available at www.eurofase.com

MODULAR TRACK





29680 30W LED TRACK HEAD

WATTS	LUMENS	KELVIN	DIMMABLE	CRI	BEAM ANGLE	VERTICAL ROTATION	HORIZONTAL ROTATION
30W	**2400LM**	**3000K/3500K**	**TRIAC**	**80+**	**30°**	**90°**	**340°**

LED

- **Constructed of die cast aluminum**
- **Powder coated finish, available in black and white finish**
- **Adjustable direction suits different application requirements**
- **Eurofase track fixtures are compatible with most brands configured to Halo track system design**

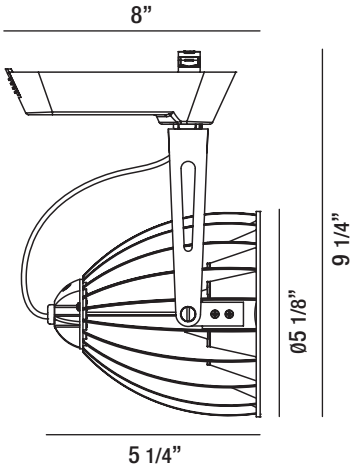

FINISHES



-01 Black



-02 White

ORDERING GUIDE

MODEL	KELVIN	FINISH
29680	**-30** 3000K **-35** 3500K	**-01** Black **-02** White

EXAMPLE: 29680-30-02

MODULAR TRACK



29678 20W LED TRACK HEAD

WATTS	LUMENS	KELVIN	DIMMABLE	CRI	BEAM ANGLE	VERTICAL ROTATION	HORIZONTAL ROTATION
20W	1600LM	3000K/3500K	TRIAC	80+	30°	90°	340°

LED

- Constructed of die cast aluminum
- Powder coated finish, available in black and white finish
- Adjustable direction suits different application requirements
- Eurofase track fixtures are compatible with most brands configured to Halo track system design

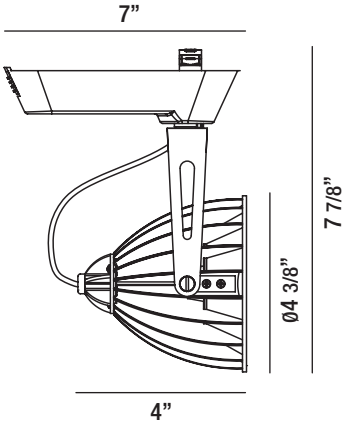

FINISHES


-01 Black


-02 White

ORDERING GUIDE

MODEL	KELVIN	FINISH
29678	-30 3000K -35 3500K	-01 Black -02 White

EXAMPLE: 29678-30-01



29676 10W LED TRACK HEAD

WATTS	LUMENS	KELVIN	DIMMABLE	CRI	BEAM ANGLE	VERTICAL ROTATION	HORIZONTAL ROTATION
10W	800LM	3000K/3500K 4000K	TRIAC	80+	30°	90°	340°

LED

- Constructed of die cast aluminum
- Powder coated finish, available in black and white finish
- Adjustable direction suits different application requirements
- Eurofase track fixtures are compatible with most brands configured to Halo track system design

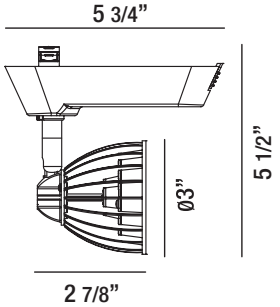

FINISHES


-01 Black


-02 White

ORDERING GUIDE

MODEL	KELVIN	FINISH
29676	-30 3000K -35 3500K -40 4000K	-01 Black -02 White

EXAMPLE: 29676-30-01

More detailed specification information and performance data is available at www.eurofase.com

MODULAR TRACK



Unique square shape, outstanding lighting quality with various beam angles to apply different diffusers for different environments. Wide variety of lighting type, track light, recessed downlight, surface mounted light and wall light.

32983 30W LED TRACK HEAD

FINISH



-02 White

WATTS	LUMENS	KELVIN	DIMMABLE	CRI	BEAM ANGLE	VERTICAL ROTATION	HORIZONTAL ROTATION
30W	**2800LM**	**3500K**	**TRIAC**	**80+**	**30°**	**90°**	**350°**

LED

- **Constructed of die cast aluminum**
- **Powder coated finish, available in black and white finish**
- **Adjustable direction suits different application requirements**
- **Eurofase track fixtures are compatible with most brands configured to Halo track system design**

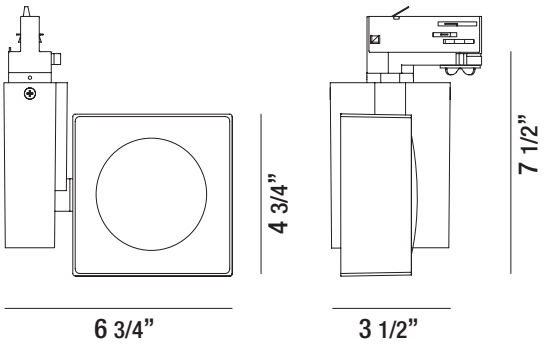

ORDERING GUIDE

MODEL	KELVIN	BEAM ANGLE	FINISH
32983	**-35** 3500K	**-3** 30°	**-02** White

EXAMPLE: 32983-35-3-02



32984 30W LED TRACK HEAD

WATTS	LUMENS	KELVIN	DIMMABLE	CRI	BEAM ANGLE	VERTICAL ROTATION	HORIZONTAL ROTATION
30W	**2300LM**	**3500K**	**TRIAC**	**80+**	**30°**	**90°**	**350°**

LED

- **Constructed of die cast aluminum**
- **Powder coated finish, available in black and white finish**
- **Adjustable direction suits different application requirements**
- **Eurofase track fixtures are compatible with most brands configured to Halo track system design**

FINISHES



-01 Black



-02 White

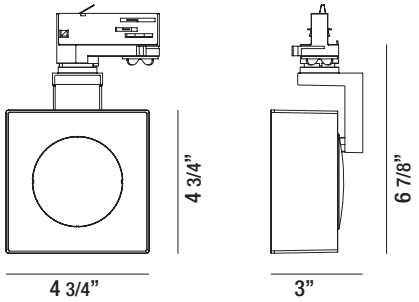

ORDERING GUIDE

MODEL	KELVIN	BEAM ANGLE	FINISH
32984	**-35** 3500K	**-3** 30°	**-01** Black **-02** White

EXAMPLE: 32984-35-3-01

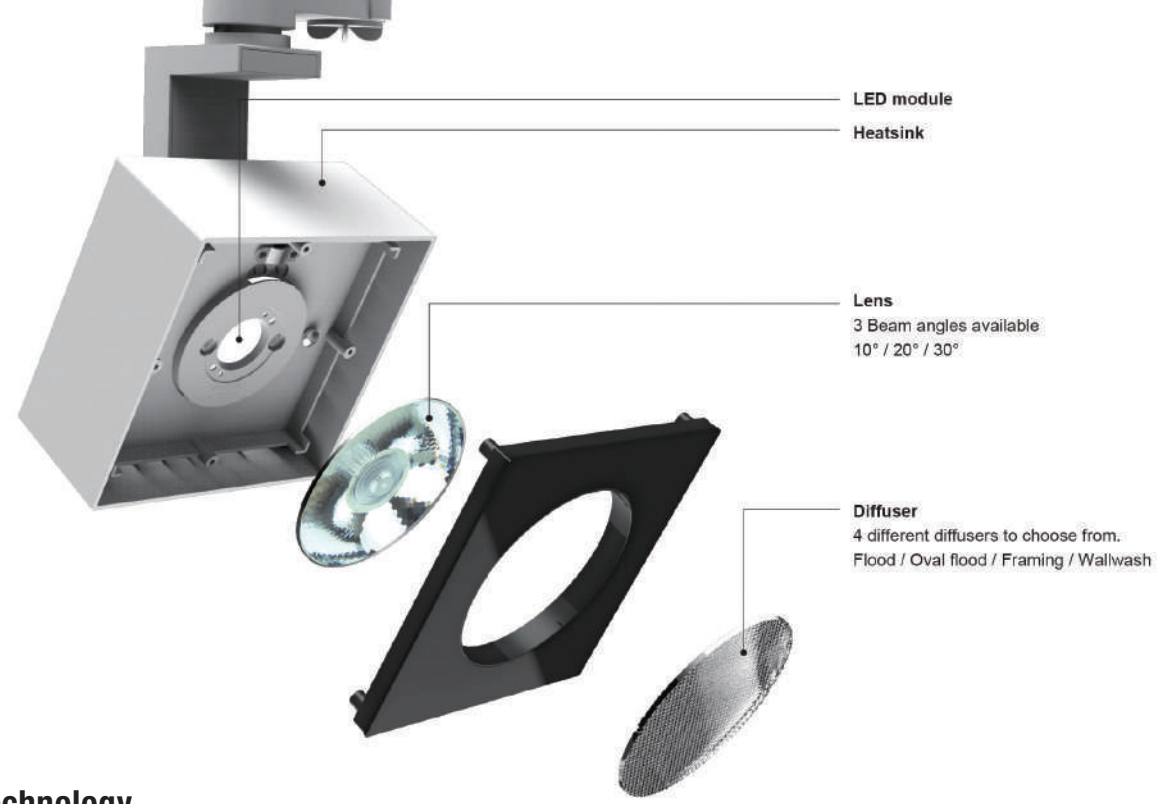

Lighting Technology

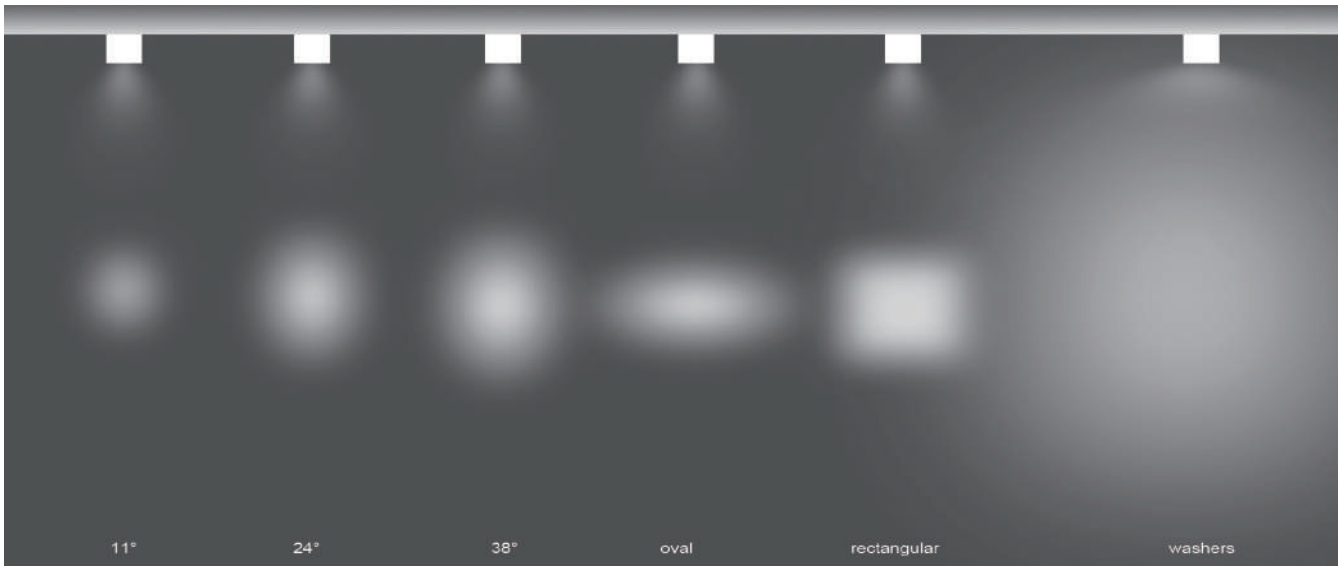

Multiple combination between the lens & diffuser

Lens

Spot (Angle 10° / 20° / 30°)
Round narrow beam is suitable for object lighting.

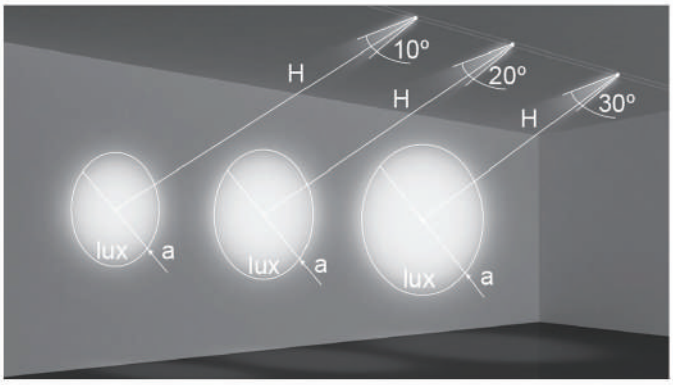

BEAM ANGLE	H	a	lux
10°	1m	Ø22cm	26174 lx
	2m	Ø44cm	6544 lx
	2.5m	Ø55cm	4188 lx
20°	1m	Ø36cm	10857 lx
	2m	Ø72cm	2714 lx
	2.5m	Ø90cm	1737 lx
30°	1m	Ø63cm	3986 lx
	2m	Ø126cm	997 lx
	2.5m	Ø158cm	638 lx

DIFFUSER OPTIONS

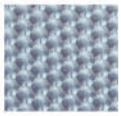

32995-015 FLOOD DIFFUSER

Wider beam diffuser to focus on larger objects.

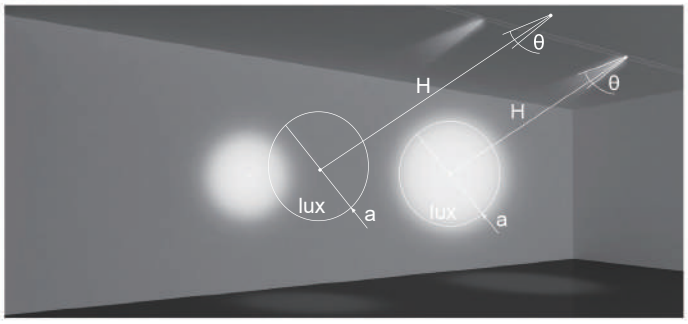

BEAM ANGLE	H	a	lux	θ
30°	1m	Ø99cm	601 lx	55°
	2m	Ø198cm	150 lx	
	2.5m	Ø248cm	96 lx	



32996-012 OVAL FLOOD DIFFUSER

Oval flood beam suitable for wall wash.

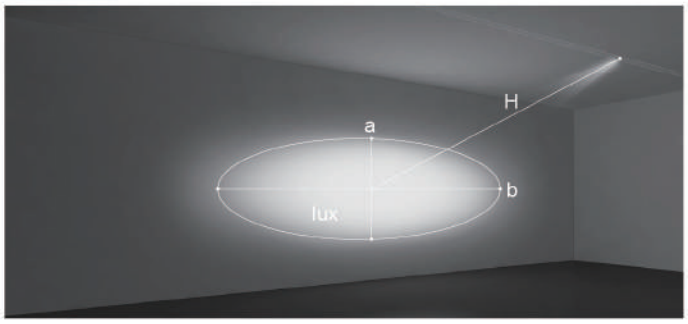

BEAM ANGLE	H	a/b	lux
30°	1m	65cm / 88cm	1663 lx
	2m	130cm / 176cm	416 lx
	2.5m	163cm / 220cm	266 lx

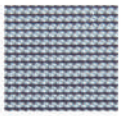

32997-019 FRAMING DIFFUSER

Square diffuser to focus on artwork in the gallery.

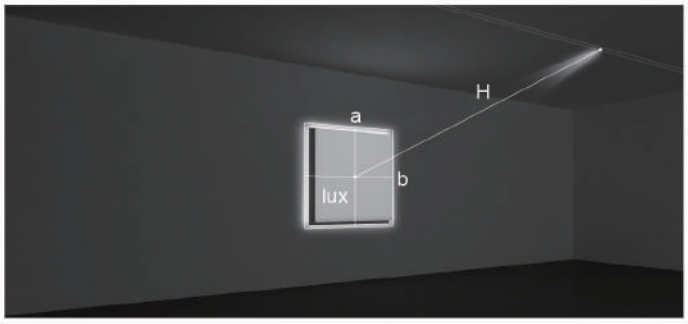

BEAM ANGLE	H	a/b	lux
30°	1m	108cm / 108cm	559 lx
	2m	216cm / 216cm	140 lx
	2.5m	270cm / 270cm	89 lx

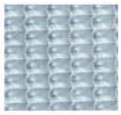

32998-016 WALL WASH DIFFUSER

Wall wash provides even spread on the wall.

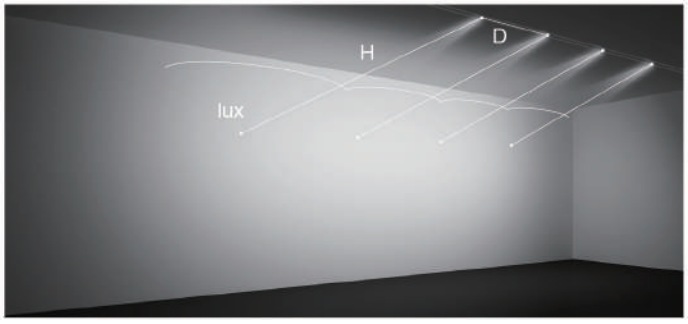

BEAM ANGLE	H	D	lux
30°	1m	61cm	381 lx
	2m	121cm	95 lx
	2.5m	152cm	61 lx

MODULAR TRACK



32367 40W LED TRACK HEAD

WATTS	LUMENS	KELVIN	DIMMABLE	CRI	BEAM ANGLE	VERTICAL ROTATION	HORIZONTAL ROTATION
40W	2800LM	3500K	TRIAC	80+	24°- 60°	90°	340°

LED

- Constructed of die cast aluminum
- Powder coated finish, available in black and white finish
- Adjustable direction suits different application requirements
- Eurofase track fixtures are compatible with most brands configured to Halo track system design
- Calibrate beam angle from 24° to 60°

FINISHES



-01 Black



-02 White

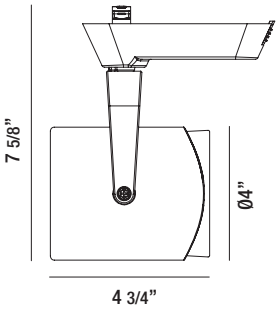

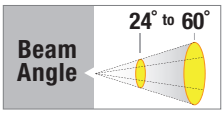

ORDERING GUIDE

MODEL	KELVIN	FINISH
32367	**-35** 3500K	**-01** Black **-02** White

EXAMPLE: 32367-35-01



32986 30W LED TRACK HEAD

WATTS	LUMENS	KELVIN	DIMMABLE	CRI	BEAM ANGLE	VERTICAL ROTATION	HORIZONTAL ROTATION
30W	2500LM	3500K	TRIAC	80+	38°	90°	270°

LED

- Constructed of die cast aluminum
- Powder coated finish, available in white finish
- Adjustable direction suits different application requirements
- Eurofase track fixtures are compatible with most brands configured to Halo track system design

FINISH



-02 White

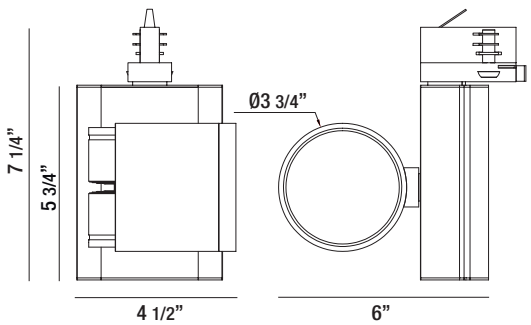

ORDERING GUIDE

MODEL	KELVIN	FINISH
32986	**-35** 3500K	**-02** White

EXAMPLE: 32986-35-02

More detailed specification information and performance data is available at www.eurofase.com



32985 15W LED TRACK HEAD

WATTS	LUMENS	KELVIN	DIMMABLE	CRI	BEAM ANGLE	VERTICAL ROTATION	HORIZONTAL ROTATION
15W	1250LM	4000K	TRIAC	80+	38°	90°	270°

LED

- Constructed of die cast aluminum
- Powder coated finish, available in black and white finish
- Adjustable direction suits different application requirements
- Eurofase track fixtures are compatible with most brands configured to Halo track system design

FINISHES



-01 Black



-02 White

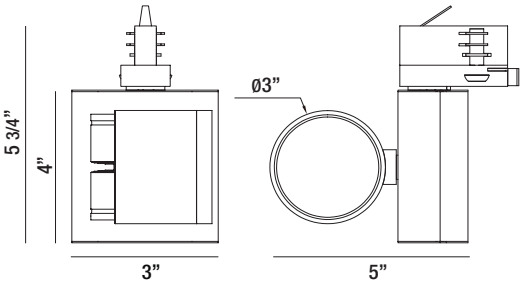

ORDERING GUIDE

MODEL	KELVIN	FINISH
32985	-40 4000K	-01 Black -02 White

EXAMPLE: 32985-40-01



32988 35W LED TRACK HEAD

WATTS	LUMENS	KELVIN	DIMMABLE	CRI	BEAM ANGLE	VERTICAL ROTATION	HORIZONTAL ROTATION
35W	2950LM	3500K	TRIAC	80+	10°- 70°	90°	270°

LED

- Constructed of die cast aluminum
- Powder coated finish, available in black and white finish
- Adjustable direction suits different application requirements
- Eurofase track fixtures are compatible with most brands configured to Halo track system design
- Calibrate beam angle from 10° to 70°

FINISHES



-01 Black



-02 White

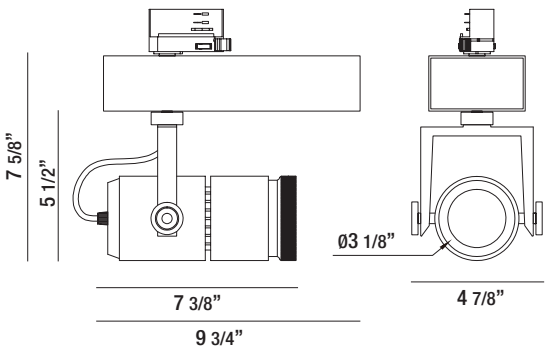

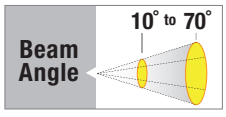

ORDERING GUIDE

MODEL	KELVIN	FINISH
32988	-35 3500K	-01 Black -02 White

EXAMPLE: 32988-35-01

MODULAR TRACK



32987 15W LED TRACK HEAD

WATTS	LUMENS	KELVIN	DIMMABLE	CRI	BEAM ANGLE	VERTICAL ROTATION	HORIZONTAL ROTATION
15W	**1250LM**	**3000K/3500K 4000K**	**TRIAC**	**80+**	**10°- 70°**	**90°**	**270°**

LED

- Constructed of die cast aluminum
- Powder coated finish, available in black and white finish
- Adjustable direction suits different application requirements
- Eurofase track fixtures are compatible with most brands configured to Halo track system design
- Calibrate beam angle from 10° to 70°

FINISHES



-01 Black

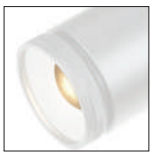

-02 White

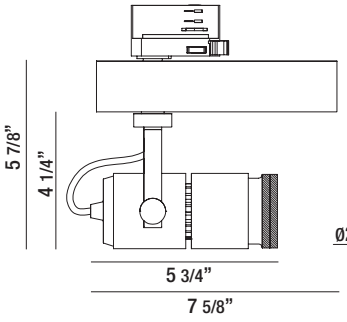

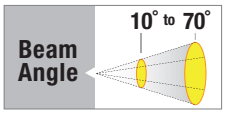

ORDERING GUIDE

MODEL	KELVIN	FINISH
32987	**-30** 3000K **-35** 3500K **-40** 4000K	**-01** Black **-02** White

EXAMPLE: 32987-30-01



32991 30W LED TRACK HEAD

WATTS	LUMENS	KELVIN	DIMMABLE	CRI	BEAM ANGLE	VERTICAL ROTATION	HORIZONTAL ROTATION
30W	**2550LM**	**3500K**	**TRIAC**	**80+**	**35°**	**90°**	**270°**

LED

- Constructed of die cast aluminum
- Powder coated finish, available in black and white finish
- Adjustable direction suits different application requirements
- Eurofase track fixtures are compatible with most brands configured to Halo track system design

FINISHES



-01 Black



-02 White

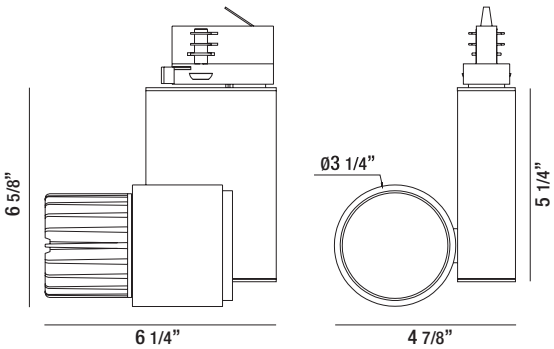

ORDERING GUIDE

MODEL	KELVIN	FINISH
32991	**-35** 3500K	**-01** Black **-02** White

EXAMPLE: 32991-35-01

More detailed specification information and performance data is available at www.eurofase.com



32990 20W LED TRACK HEAD

WATTS	LUMENS	KELVIN	DIMMABLE	CRI	BEAM ANGLE	VERTICAL ROTATION	HORIZONTAL ROTATION
20W	**1700LM**	**3500K**	**TRIAC**	**80+**	**35°**	**90°**	**270°**

LED

- Constructed of die cast aluminum
- Powder coated finish, available in black and white finish
- Adjustable direction suits different application requirements
- Eurofase track fixtures are compatible with most brands configured to Halo track system design

FINISHES



-01 Black



-02 White

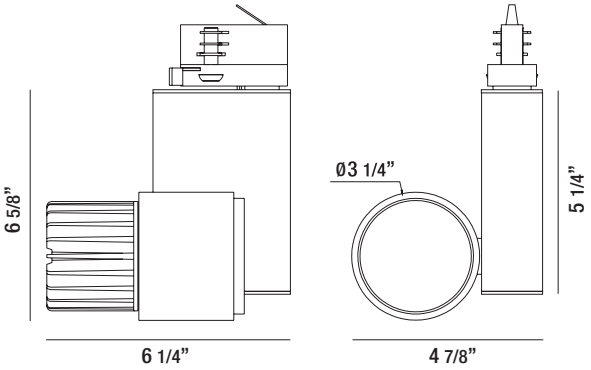

ORDERING GUIDE

MODEL	KELVIN	FINISH
32990	**-35** 3500K	**-01** Black **-02** White

EXAMPLE: 32990-35-01



32989 10W LED TRACK HEAD

WATTS	LUMENS	KELVIN	DIMMABLE	CRI	BEAM ANGLE	VERTICAL ROTATION	HORIZONTAL ROTATION
10W	**850LM**	**3500K/4000K**	**TRIAC**	**80+**	**35°**	**90°**	**270°**

LED

- Constructed of die cast aluminum
- Powder coated finish, available in black and white finish
- Adjustable direction suits different application requirements
- Eurofase track fixtures are compatible with most brands configured to Halo track system design

FINISHES



-01 Black



-02 White

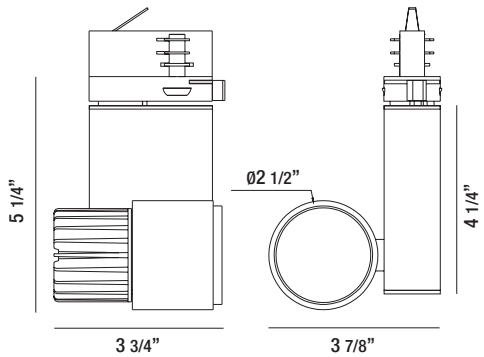

ORDERING GUIDE

MODEL	KELVIN	FINISH
32989	**-35** 3500K **-40** 4000K	**-01** Black **-02** White

EXAMPLE: 32989-35-01



Surface Mount

Track





Architectural Lighting

- Track mounted
- Easy installation and maintenance
- 90º Vertical adjustment for the aiming of the light
- 350º Horizontal adjustment for the aiming of the light

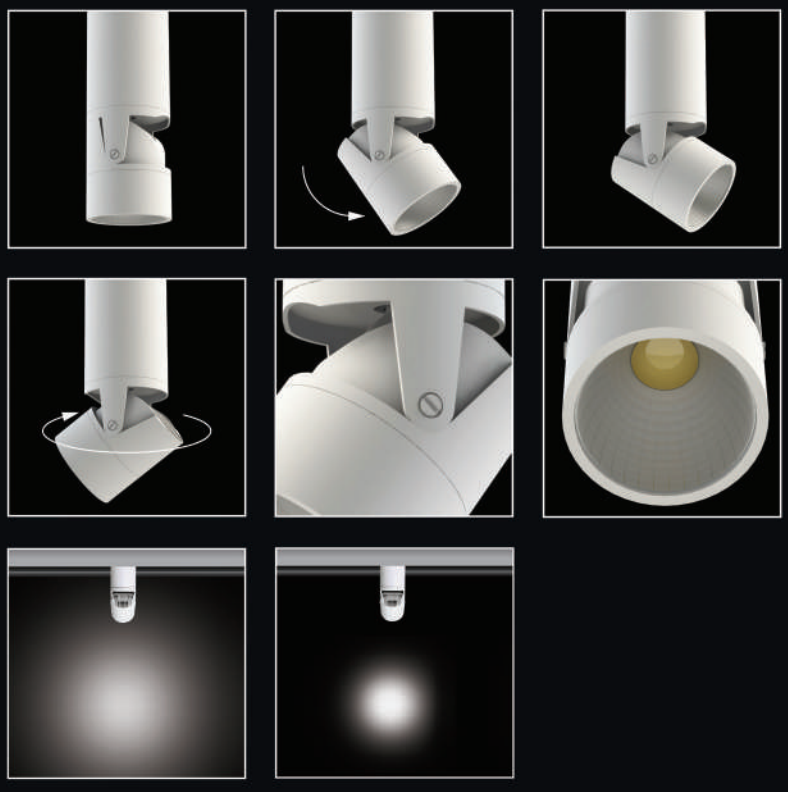



FINISH



-02 White

32992 30W LED 2 IN 1 CONVERTIBLE TRACK & SURFACE MOUNT

WATTS	LUMENS	KELVIN	DIMMABLE	CRI	BEAM ANGLE	VERTICAL ROTATION	HORIZONTAL ROTATION
30W	**2900LM**	**3500K**	**TRIAC**	**90+**	**38°**	**86°**	**350°**

LED

- **Constructed of die cast aluminum**
- **Powder coated finish, available in white finish**
- **Adjustable direction suits different application requirements**
- **Eurofase track fixtures are compatible with most brands configured to Halo track system design**

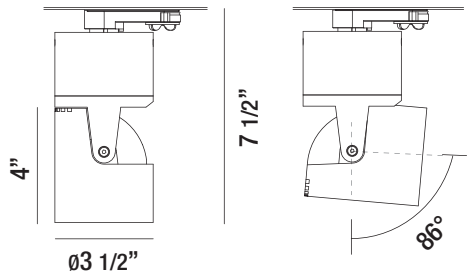

ORDERING GUIDE

MODEL	KELVIN	FINISH
32992	**-35** 3500K	**-02** White

EXAMPLE: 32992-35-02



FINISH



-017 White

23346 24W LED 2 IN 1 CONVERTIBLE TRACK & SURFACE MOUNT

WATTS	LUMENS	KELVIN	DIMMABLE	CRI	BEAM ANGLE	VERTICAL ROTATION	HORIZONTAL ROTATION
24W	**2000LM**	**3000K**	**TRIAC**	**85+**	**40°**	**86°**	**350°**

LED

- **Constructed of die cast aluminum**
- **Powder coated finish, available in white finish**
- **Adjustable direction suits different application requirements**
- **Eurofase track fixtures are compatible with most brands configured to Halo track system design**

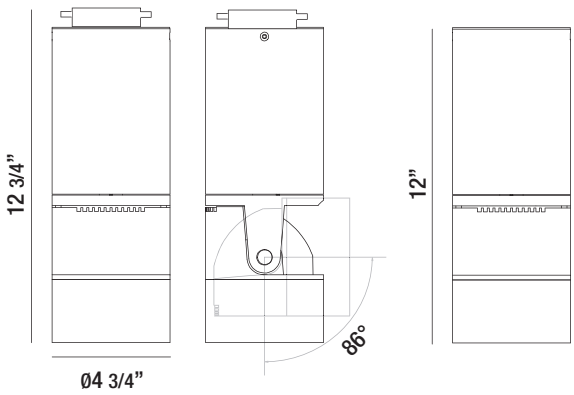

ORDERING GUIDE

MODEL	FINISH
23346	**-017** White

EXAMPLE: 23346-017

MODULAR TRACK



23350 50W MR16 2 IN 1 CONVERTIBLE TRACK & SURFACE MOUNT

WATTS	BULB TYPE	BULB SOCKET	VERTICAL ROTATION	HORIZONTAL ROTATION
50W	**MR16**	**G5.3**	**90°**	**350°**

- Constructed of die cast aluminum
- Powder coated finish, available in white finish
- Adjustable direction suits different application requirements
- Bulb not included

FINISH



-014 White

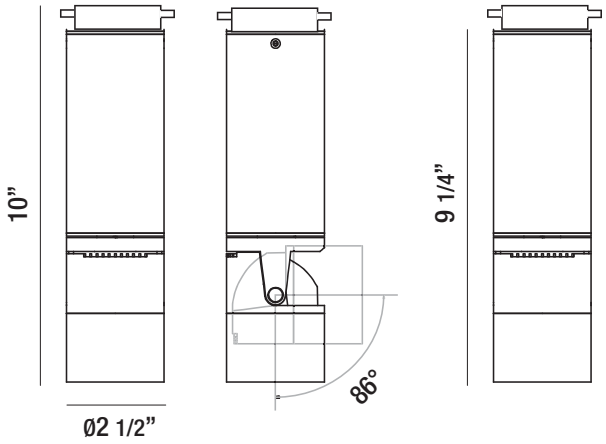

More detailed specification information and performance data is available at www.eurofase.com



MODULAR TRACK



32993 30W LED TRACK HEAD

WATTS	LUMENS	KELVIN	DIMMABLE	CRI	BEAM ANGLE	VERTICAL ROTATION	HORIZONTAL ROTATION
30W	**2000LM**	**3000K/3500K**	**TRIAC**	**80+**	**100°**	**67.5°**	**355°**

LED

- **Constructed of die cast aluminum**
- **Powder coated finish, available in black and white finish**
- **Adjustable direction suits different application requirements**
- **Eurofase track fixtures are compatible with most brands configured to Halo track system design**

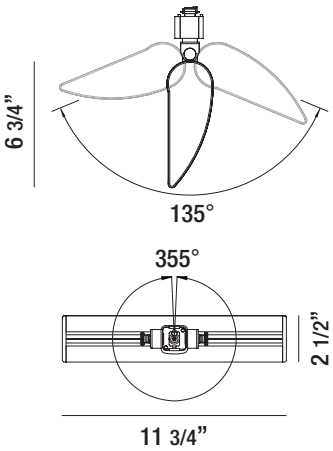

FINISHES



-01 Black



-02 White

ORDERING GUIDE

MODEL	KELVIN	FINISH
32993	**-30** 3000K	**-01** Black
	-35 3500K	**-01** Black
		-02 White

EXAMPLE: 32993-30-01

More detailed specification information and performance data is available at www.eurofase.com



DIPPER

Dipper series commonly used in walkway, ceiling, wall wash or shelf lighting. Provides economical lighting solution.



29670 10W LED TRACK HEAD

WATTS	LUMENS	KELVIN	DIMMABLE	CRI	BEAM ANGLE	VERTICAL ROTATION	HORIZONTAL ROTATION
10W	**800LM**	**3000K**	**TRIAC**	**80+**	**120°**	**90°**	**340°**

LED

- Constructed of die cast aluminum
- Powder coated finish, available in black and white finish
- Adjustable direction suits different application requirements
- Eurofase track fixtures are compatible with most brands configured to Halo track system design

FINISHES



-024 Black



-017 White

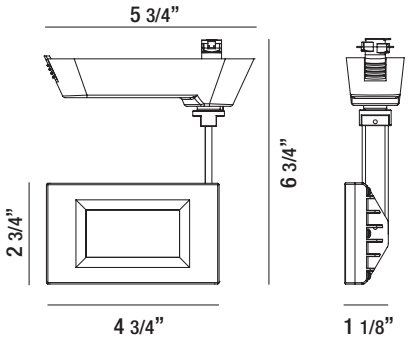

ORDERING GUIDE:

MODEL	FINISH
29670	**-024** Black **-017** White

EXAMPLE: 29670-024



29672 10W 2-LIGHT LED TRACK HEAD

WATTS	LUMENS	KELVIN	DIMMABLE	CRI	BEAM ANGLE	VERTICAL ROTATION	HORIZONTAL ROTATION
10W	**800LM**	**3000K**	**TRIAC**	**80+**	**120°**	**90°**	**340°**

LED

- Constructed of die cast aluminum
- Powder coated finish, available in black and white finish
- Adjustable direction suits different application requirements
- Eurofase track fixtures are compatible with most brands configured to Halo track system design

FINISHES



-028 Black



-011 White

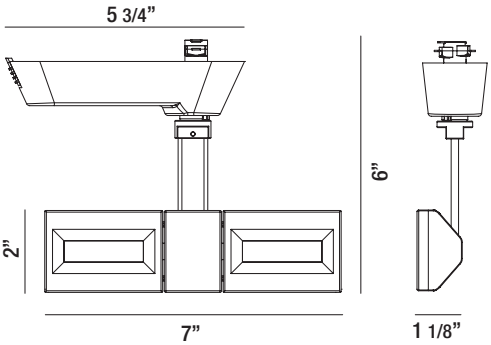

ORDERING GUIDE:

MODEL	FINISH
29672	**-028** Black **-011** White

EXAMPLE: 29672-028

MODULAR TRACK



27996 10W LED TRACK HEAD

WATTS	LUMENS	KELVIN	DIMMABLE	CRI	BEAM ANGLE	VERTICAL ROTATION	HORIZONTAL ROTATION
10W	**800LM**	**3000K**	**TRIAC**	**80+**	**90°**	**90°**	**340°**

LED

- Constructed of extruded aluminum
- Powder coated finish, available in black and white finish
- Adjustable direction suits different application requirements
- Eurofase track fixtures are compatible with most brands configured to Halo track system design

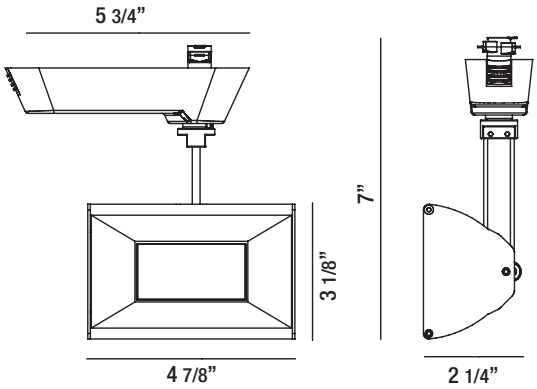

FINISH



-027 Black

ORDERING GUIDE:

MODEL	FINISH
27996	**-027** Black

EXAMPLE: 27996-027

More detailed specification information and performance data is available at www.eurofase.com





TK-HGP38 150W PAR38 TRACK HEAD

WATTS	BULB TYPE	BULB SOCKET	BEAM ANGLE	VERTICAL ROTATION	HORIZONTAL ROTATION
150W	PAR38	E26	120°	90°	350°

- Powder coated finish, available in black, white, and platinum finish
- Adjustable direction suits different application requirements
- Eurofase track fixtures are compatible with most brands configured to Halo track system design
- Bulb not included

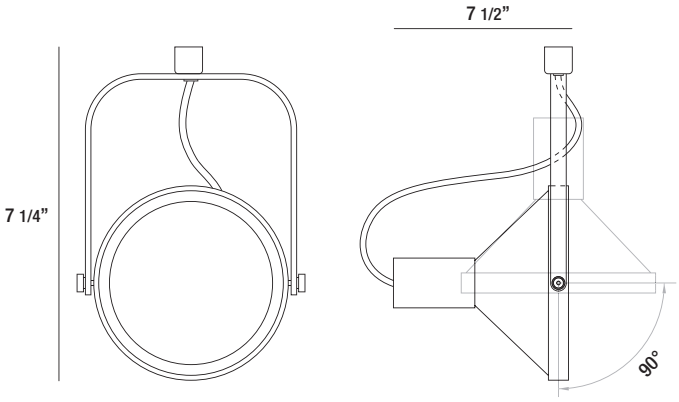

FINISH



-S5 Platinum



TK-HGP30 75W PAR30 TRACK HEAD

WATTS	BULB TYPE	BULB SOCKET	BEAM ANGLE	VERTICAL ROTATION	HORIZONTAL ROTATION
75W	PAR30	E26	120°	90°	350°

- Powder coated finish, available in black and platinum finish
- Adjustable direction suits different application requirements
- Eurofase track fixtures are compatible with most brands configured to Halo track system design
- Bulb not included

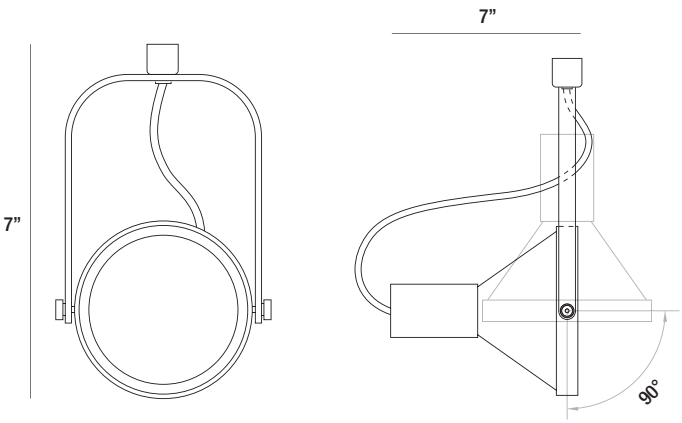

FINISHES



-01 Black



-S5 Platinum

MODULAR TRACK



23403 150W PAR38 TRACK HEAD

WATTS	BULB TYPE	BULB SOCKET	BEAM ANGLE	VERTICAL ROTATION	HORIZONTAL ROTATION
150W	**PAR38**	**E26**	**120°**	**90°**	**350°**

- Powder coated finish, available in black, white, and platinum finish
- Adjustable direction suits different application requirements
- Eurofase track fixtures are compatible with most brands configured to Halo track system design
- Bulb not included

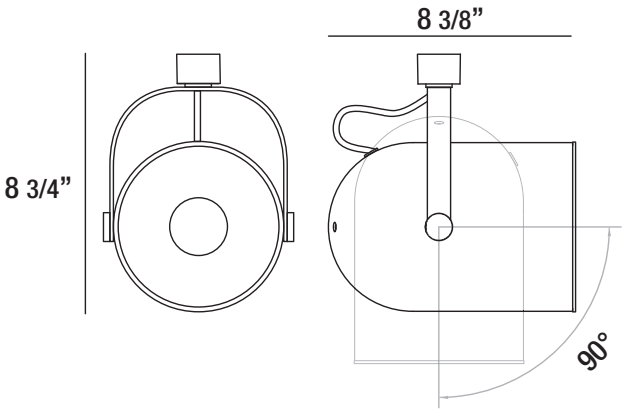

FINISHES


-024 Black


-017 White


-031 Platinum





FINISHES



-010 White



-034 Platinum

23402 75W PAR30 TRACK HEAD

WATTS	BULB TYPE	BULB SOCKET	BEAM ANGLE	VERTICAL ROTATION	HORIZONTAL ROTATION
75W	**PAR30**	**E26**	**120°**	**90°**	**350°**

- Powder coated finish, available in white and platinum finish
- Adjustable direction suits different application requirements
- Eurofase track fixtures are compatible with most brands configured to Halo track system design
- Bulb not included

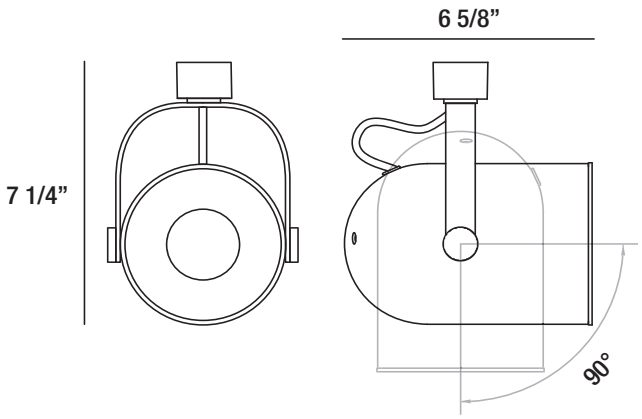



FINISHES



-037 Platinum

23401 50W PAR20 TRACK HEAD

WATTS	BULB TYPE	BULB SOCKET	BEAM ANGLE	VERTICAL ROTATION	HORIZONTAL ROTATION
50W	**PAR20**	**E26**	**120°**	**90°**	**350°**

- Powder coated finish, available in platinum finish
- Adjustable direction suits different application requirements
- Eurofase track fixtures are compatible with most brands configured to Halo track system design
- Bulb not included

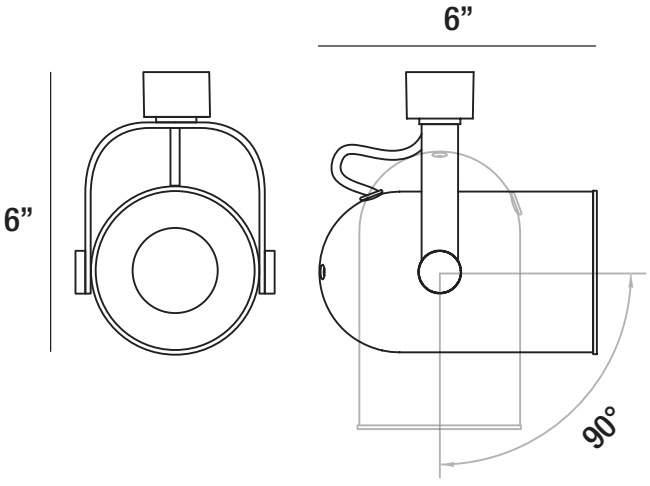

MODULAR TRACK



29674 9W LED TRACK HEAD

WATTS	LUMENS	KELVIN	DIMMABLE	CRI	BEAM ANGLE	VERTICAL ROTATION	HORIZONTAL ROTATION
9W	700LM	3000K	TRIAC	80+	30°	90°	350°

LED

- Constructed of die cast aluminum
- Powder coated finish, available in black and white finish
- Adjustable direction suits different application requirements
- Eurofase track fixtures are compatible with most brands configured to Halo track system design

FINISHES



-022 Black



-015 White

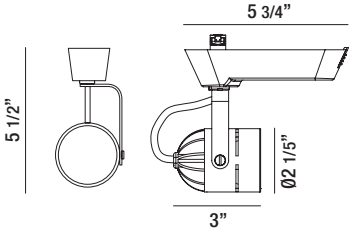



23410 50W MR16 TRACK HEAD

WATTS	BULB TYPE	BULB SOCKET	VERTICAL ROTATION	HORIZONTAL ROTATION
50W	MR16	G5.3	90°	350°

- Available in black, white, and brushed nickel
- Adjustable direction suits different application requirements
- Eurofase track fixtures are compatible with most brands configured to Halo track system design
- Bulb not included

FINISHES



-022 Black/Black



-015 White/White



-039 White / Brushed Nickel



-045 Black / Brushed Nickel

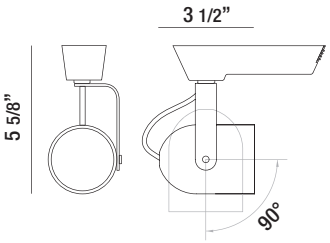



23406 50W GU10 TRACK HEAD

WATTS	BULB TYPE	BULB SOCKET	VERTICAL ROTATION	HORIZONTAL ROTATION
50W	GU10	GU10	90°	350°

- Available in black, white, and brushed nickel
- Adjustable direction suits different application requirements
- Eurofase track fixtures are compatible with most brands configured to Halo track system design
- Bulb not included

FINISHES



-025 Black/Black



-032 White / Brushed Nickel



-038 Black / Brushed Nickel

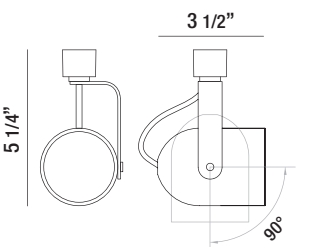

More detailed specification information and performance data is available at www.eurofase.com

MODULAR TRACK



29673 9W LED TRACK HEAD

WATTS	LUMENS	KELVIN	DIMMABLE	CRI	BEAM ANGLE	VERTICAL ROTATION	HORIZONTAL ROTATION
9W	700LM	3000K	TRIAC	80+	30°	90°	350°

- Constructed of die cast aluminum
- Powder coated finish, available in black and white finish
- Adjustable direction suits different application requirements
- Eurofase track fixtures are compatible with most brands configured to Halo track system design

FINISHES



-025 Black **-018** White

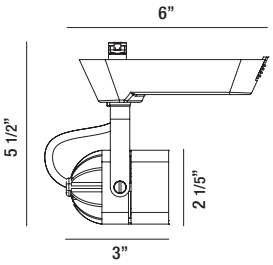



23405 50W GU10 TRACK HEAD

WATTS	BULB TYPE	BULB SOCKET	VERTICAL ROTATION	HORIZONTAL ROTATION
50W	GU10	GU10	90°	350°

- Available in black, white, and brushed nickel
- Adjustable direction suits different application requirements
- Eurofase track fixtures are compatible with most brands configured to Halo track system design
- Bulb not included

FINISHES



-028 Black/Black **-045** White / Brushed Nickel **-035** Black / Brushed Nickel

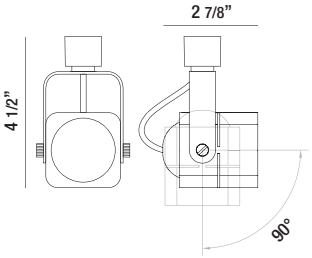



23404 50W GU10 TRACK HEAD

WATTS	BULB TYPE	BULB SOCKET	VERTICAL ROTATION	HORIZONTAL ROTATION
50W	GU10	GU10	90°	350°

- Available in black, white, and brushed nickel
- Adjustable direction suits different application requirements
- Eurofase track fixtures are compatible with most brands configured to Halo track system design
- Bulb not included

FINISHES



-021 Black/Black **-038** White / Brushed Nickel **-042** Black / Brushed Nickel

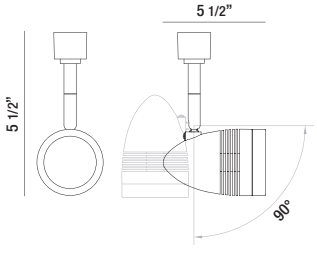

MODULAR TRACK



23409 50W MR16 TRACK HEAD

WATTS	BULB TYPE	BULB SOCKET	VERTICAL ROTATION	HORIZONTAL ROTATION
50W	MR16	G5.3	90°	350°

- Available in black (powder coated),white, white/brushed nickel and black/brushed nickel
- Adjustable direction suits different application requirements
- Eurofase track fixtures are compatible with most brands configured to Halo track system design
- Bulb not included

FINISHES



-026 Black/Black



-019 White/White



-033 White / Brushed Nickel



-038 Black / Brushed Nickel

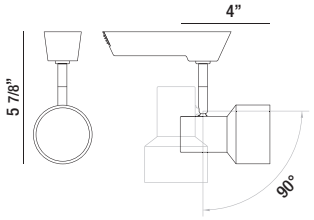



23407 50W GU10 TRACK HEAD

WATTS	BULB TYPE	BULB SOCKET	VERTICAL ROTATION	HORIZONTAL ROTATION
50W	GU10	GU10	90°	350°

- Available in black (powder coated), white/brushed nickel and black/brushed nickel
- Adjustable direction suits different application requirements
- Eurofase track fixtures are compatible with most brands configured to Halo track system design
- Bulb not included

FINISHES



-022 Black/Black



-039 White / Brushed Nickel



-045 Black / Brushed Nickel

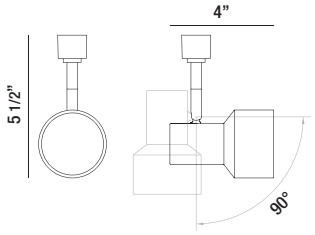



23359 50W GU10 TRACK HEAD

WATTS	BULB TYPE	BULB SOCKET	VERTICAL ROTATION	HORIZONTAL ROTATION
50W	GU10	GU10	90°	350°

- Available in black (powder coated) finish
- Adjustable direction suits different application requirements
- Eurofase track fixtures are compatible with most brands configured to Halo track system design
- Bulb not included

FINISHES



-017 Black

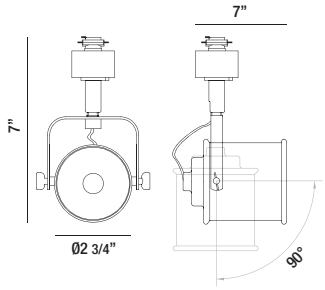

More detailed specification information and performance data is available at www.eurofase.com



33218 6W LED TRACK HEAD

WATTS	LUMENS	KELVIN	DIMMABLE	CRI	BEAM ANGLE	VERTICAL ROTATION	HORIZONTAL ROTATION
6W	500LM	3000K	TRIAC	80+	60°	90°	350°

LED

- Constructed of die cast aluminum
- Powder coated finish, available in white and satin nickel with frosted lens
- Adjustable direction suits different application requirements
- Eurofase track fixtures are compatible with most brands configured to Halo track system design

FINISHES



-02 White/Frost



-34 Satin Nickel/Frost

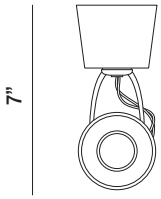

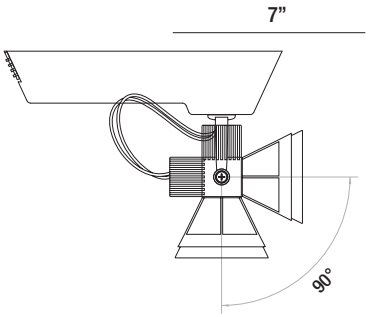



TK-1VTX3 50W GU10 TRACK HEAD

WATTS	BULB TYPE	BULB SOCKET	VERTICAL ROTATION	HORIZONTAL ROTATION
50W	GU10	GU10	90°	350°

- Available in white and satin nickel with frosted lens
- Adjustable direction suits different application requirements
- Eurofase track fixtures are compatible with most brands configured to Halo track system design
- Bulb is included

FINISHES



-02 White/Frost



-34 Satin Nickel/Frost

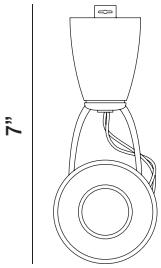

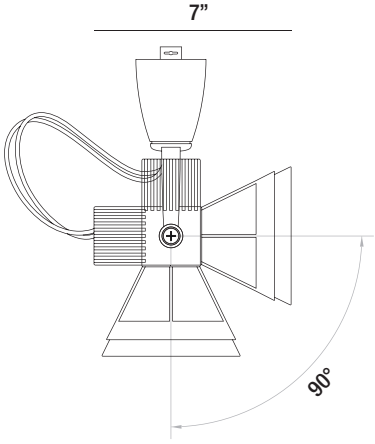

ACCESSORIES

MODULAR TRACK

- Versatile and adaptable, modular lighting allows you to configure a lighting scheme that is custom configured to your needs
- Allows for placing track lights anywhere on the track where light is desired
- Field-cuttable track sections are combined with feeds and joiners making virtually any configuration possible

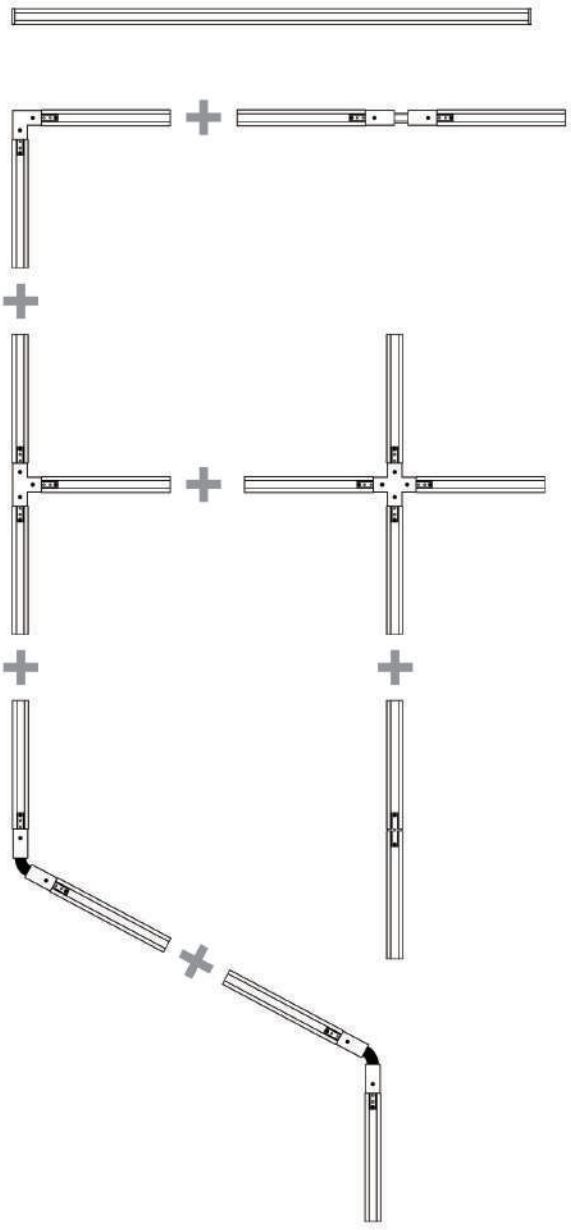

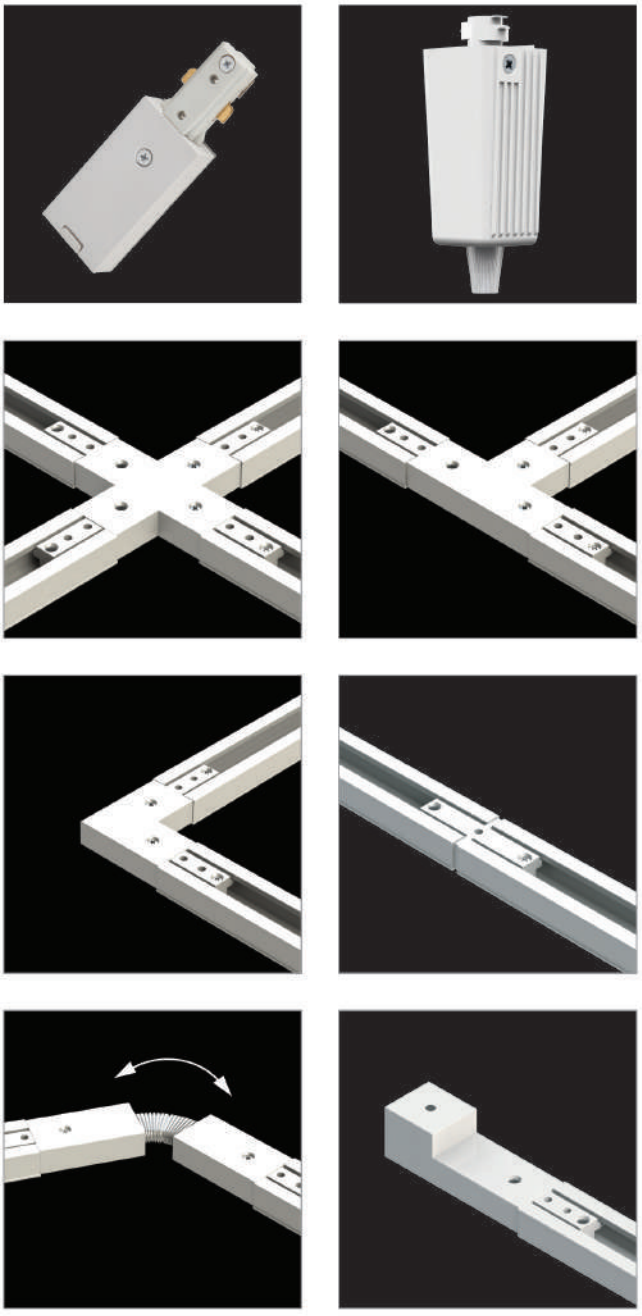

H-STYLE TRACKS

- Single circuit track, 3-conductor, 20A maximum per circuit
- Can be surface mounted on walls or ceilings
- Field cuttable to desired length
- Use components to build any desired configuration
- Includes 2 dead-end covers

-01 Black

-02 White

-S5 Platinum



1002 2-FOOT TRACK

PRODUCT DETAILS

LENGTH:	24"
WIDTH:	1.5"
HEIGHT:	0.75"
EST. WEIGHT:	1.12 lbs



1004 4-FOOT TRACK

PRODUCT DETAILS

LENGTH:	48"
WIDTH:	1.5"
HEIGHT:	0.75"
EST. WEIGHT:	1.8 lbs



1008 8-FOOT TRACK

PRODUCT DETAILS

LENGTH:	96"
WIDTH:	1.5"
HEIGHT:	0.75"
EST. WEIGHT:	3.48 lbs



FLOATING CANOPY

- Mounts on any point along the track
- Feeds power and covers outlet box

1615

PRODUCT DETAILS

EST. WEIGHT:	0.5 lbs

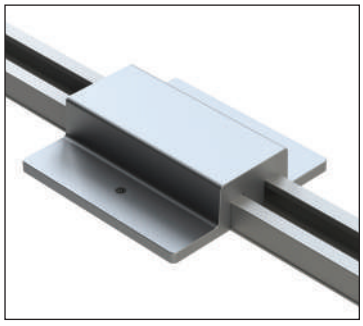



1

-01 Black



3

-S5 Platinum



2

-02 White

ACCESSORIES

LIVE END CONNECTOR

- For feeding track mounted flush to surface without outlet box or canopy

1510

PRODUCT DETAILS

EST. WEIGHT: 0.18 lbs





1

-01 Black

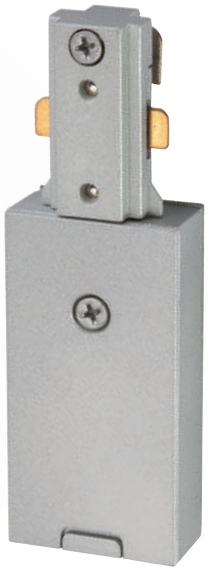

2

-02 White



3

-S5 Platinum

LIVE END CONDUIT

- Use with appropriate electrical conduit connector to feed power at track end
- Can be fed from the back or top

1617

PRODUCT DETAILS

EST. WEIGHT: 0.36 lbs

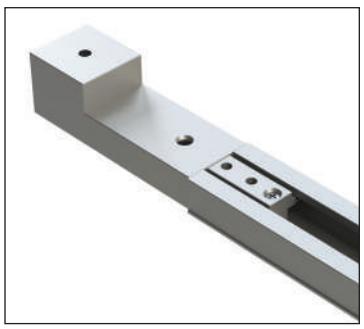



1

-01 Black



2

-02 White



3

-S5 Platinum

MINI CONNECTOR

- Joins two tracks mechanically and electrically
- Power cannot be fed

1560

PRODUCT DETAILS

EST. WEIGHT: 0.09 lbs

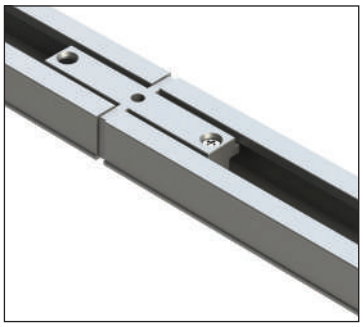

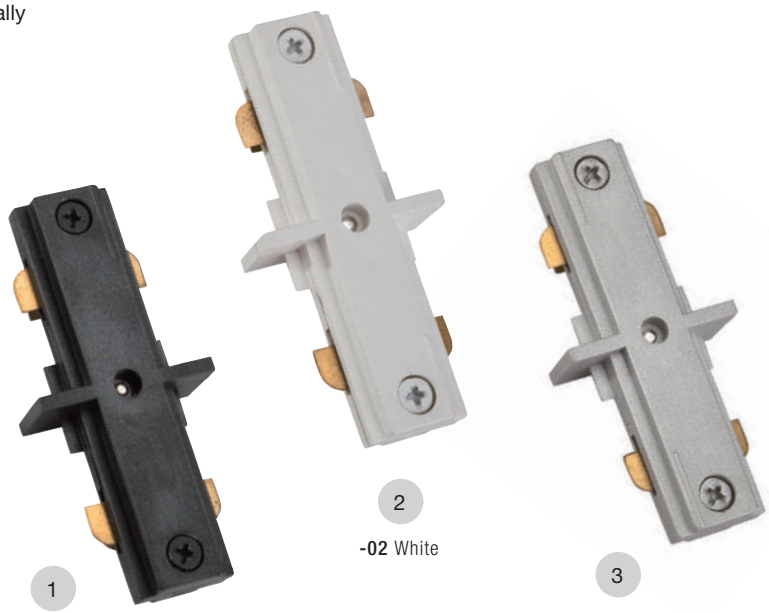

1
-01 Black

2
-02 White

3
-S5 Platinum

FLEXIBLE CONNECTOR

- For joining two tracks in a variable angle 0 to 90 degrees and feeding power

1570

PRODUCT DETAILS

EST. WEIGHT: 0.43 lbs

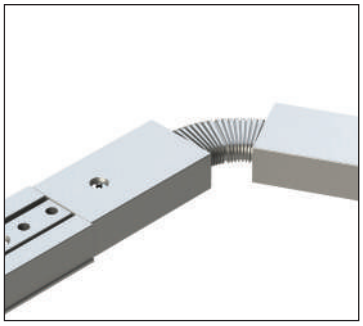



1
-01 Black

2
-02 White

3
-S5 Platinum

ACCESSORIES

L CONNECTOR

- For joining two tracks at a 90 degree angle and feeding power
- Allows independent feed or same circuit
- Polarized and pre-wired

1530

PRODUCT DETAILS

EST. WEIGHT: 0.31 lbs

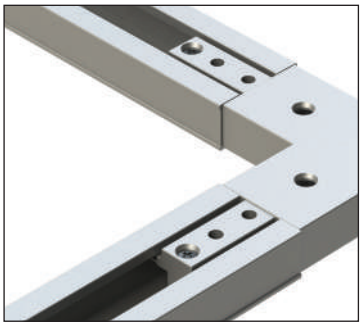



1
-01 Black



2
-02 White



3
-S5 Platinum

T CONNECTOR

- For joining three tracks in "T" configuration and feeding power
- Allows independent feed or same circuit.
- Polarized and pre-wired

1540

PRODUCT DETAILS

EST. WEIGHT: 0.44 lbs

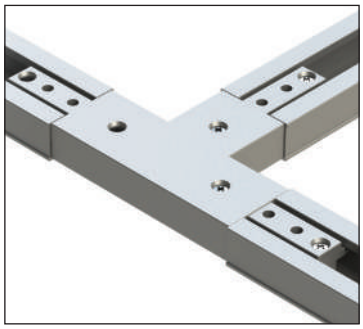



2
-02 White

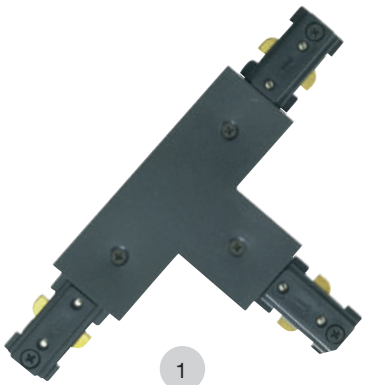

1
-01 Black

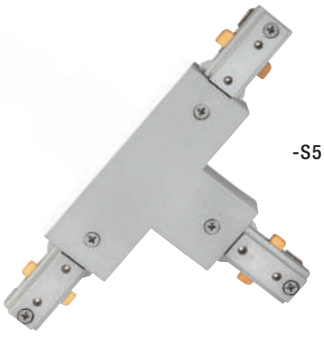

3
-S5 Platinum

X CONNECTOR

- For joining three tracks in an "X" configuration and feeding power
- Allows independent feed or same circuit
- Polarized and pre-wired

1550

PRODUCT DETAILS

EST. WEIGHT: 0.55 lbs

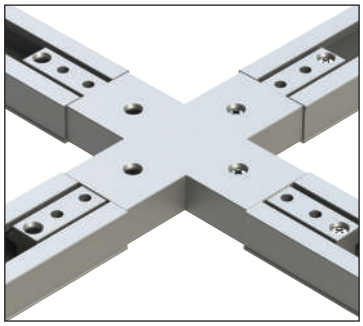



1

-01 Black



2

-02 White

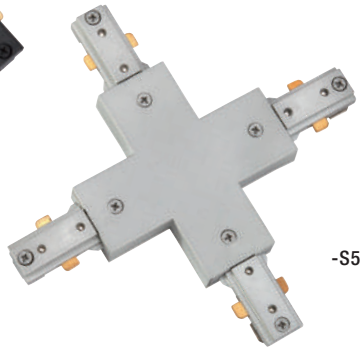

3

-S5 Platinum

PENDANT TRACK ADAPTER

- Cable option 10 lbs max.
- Chain option 25 lbs max.
- Quick connects included

ADP

PRODUCT DETAILS

LENGTH:	1.5"
WIDTH:	1.5"
HEIGHT:	3.75"
EST. WEIGHT:	0.18 lbs

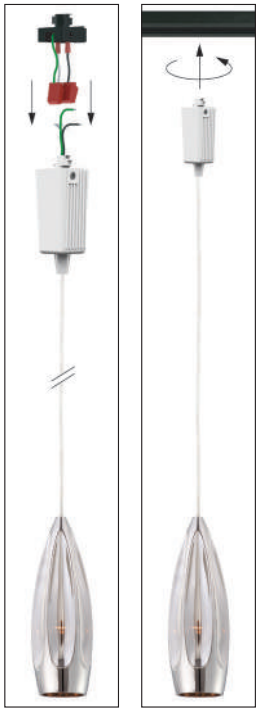



ADPWH White

FIXED TRACK



TK-5VTX3 50W GU10 5-LIGHT TRACK

FINISHES



-34 Satin Nickel / Frost

WATTS	BULB TYPE	BULB SOCKET	VERTICAL ROTATION	HORIZONTAL ROTATION
5 X 50W	**GU10**	**GU10**	**90°**	**350°**

- **Finish: available in satin nickel with frosted lens**
- **Adjustable direction suit different application requirements**
- **Bulb is included**

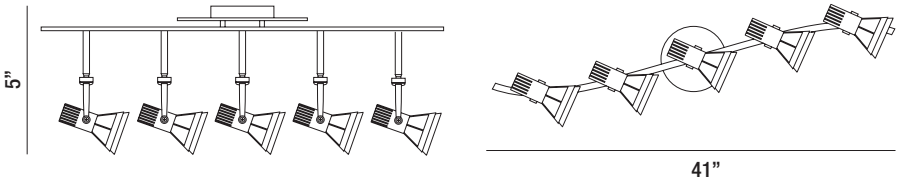



TK-3VTX3 50W GU10 3-LIGHT TRACK

WATTS	BULB TYPE	BULB SOCKET	VERTICAL ROTATION	HORIZONTAL ROTATION
3 X 50W	**GU10**	**GU10**	**90°**	**350°**

- **Finish: available in white and satin nickel with frosted lens**
- **Adjustable direction suit different application requirements**
- **Bulb is included**

FINISHES



-02 White/Frost



-34 Satin Nickel / Frost

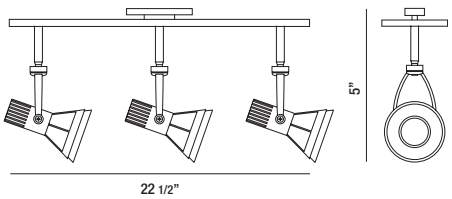

More detailed specification information and performance data is available at www.eurofase.com

FIXED TRACK



13733 50W GU10 3-LIGHT TRACK

WATTS	BULB TYPE	BULB SOCKET	VERTICAL ROTATION	HORIZONTAL ROTATION
3 X 50W	**GU10**	**GU10**	**90°**	**350°**

FINISHES



-018 Satin Nickel

- **Finish available in satin nickel**
- **Adjustable direction suit different application requirements**
- **Bulb is included**

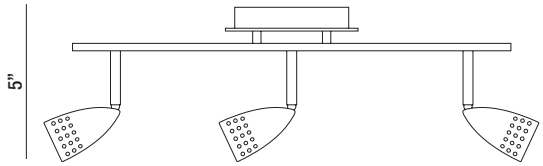

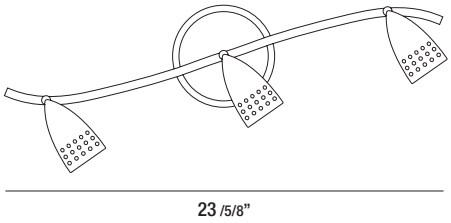



13732 50W GU10 3-LIGHT FLUSH MOUNT

WATTS	BULB TYPE	BULB SOCKET	VERTICAL ROTATION	HORIZONTAL ROTATION
3 X 50W	**GU10**	**GU10**	**90°**	**350°**

FINISHES

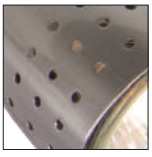

-011 Satin Nickel

- **Finish available in satin nickel**
- **Adjustable direction suit different application requirements**
- **Bulb is included**

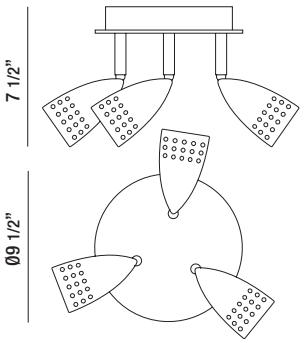





MINI PROFILES LED

Mini Profiles, as its names suggests, are small in scale to add illumination to secondary lighting applications. They are the optimum choice for under cabinet lighting, stair lighting, cove lighting and general non-invasive lighting needs.

With a minimal profile yielding large lumen outputs, Mini Profiles are an excellent option for your accent lighting needs.



MOUNTING OPTIONS

PENDANT

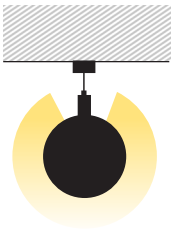

TUBE LIGHT

SURFACE MOUNT

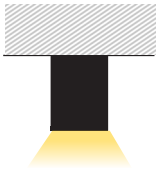

FLUSHMOUNT

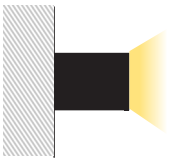

WALL SCONCE
Sidelight



WALL SCONCE
Up & Downlight



CORNER MOUNT

RECESSED TRIMLESS

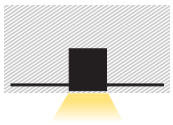

TRIMLESS



TRIMLESS
Inside Corner



TRIMLESS
Outside Corner



RECESSED TRIMLESS
In-Wall Sidelight

RECESSED TRIM



RECESSED TRIM



RECESSED TRIM
In-Wall Sidelight





LED RECESSED TRIMLESS

36149-018

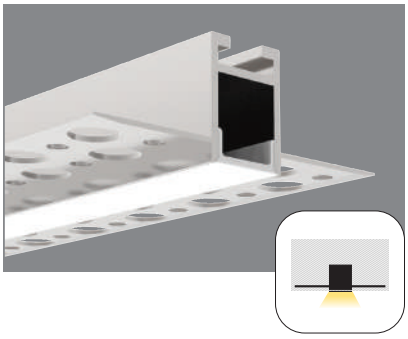

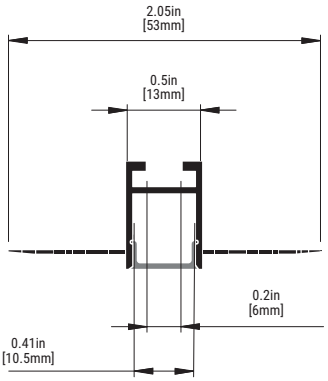

36152-018

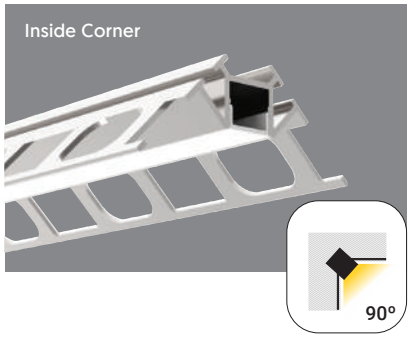

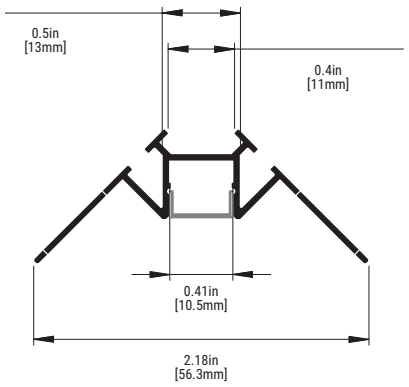

36155-019

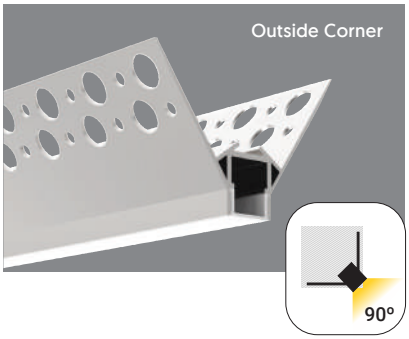

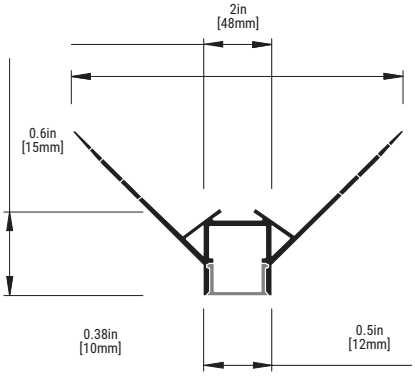

SPECIFICATIONS

- Aircraft grade extruded aluminum profile
- Opaque PC diffuser helps soften light and prevents hot spots
- Input Voltage: 12V or 24V
- Provided with 12" low voltage wire from end
- Consult factory for custom corners & wattages

APPLICATIONS

- Indoor damp or dry locations only
- General illumination for commercial / residential uses
- Wall or ceiling mount

LAMP

- Average LED Life: 50,000 hours
- cULus listed for damp location
- Low voltage magnetic & electronic power supplies

TAPE SELECTION	LUMENS PER FOOT	WATTS PER FOOT
SMD 2835-30	173	1.75
SMD 2835-60	350	3.5
SMD 2835-182	570	4.57

* The chart above illustrates lumen based on 3000K. Lumen for 2700K is 5% less, 4000K is 5% more and 5000K is 7% more.

Power Supply Low-Voltage DC Driver				
ITEM #	WATTAGE	ELECTRONIC / MAGNETIC	OUTPUT VOLTAGE	INPUT VOLTAGE
36695-010	24W	Electronic (Dimming)	12V	120V
36697-014	48W			
36699-018	60W			
36701-018	96W			
36694-013	24W		24V	
36696-017	48W			
36698-011	60W			
36700-011	96W			
30263-017	40W	Magnetic (Dimming)		
30264-014	96W			
30265-011	150W			
30266-018	200W			

ORDERING GUIDE

Item #		Watts Per Foot		Length		Color Temperature		Voltage
36149-018	-		-		-		-	
36152-018		-1 1.75 watts		-1 1 foot (11.5")		-27 2700K Warm White		-1 12V
36155-019		-3 3.50 watts		-2 2 feet (22.5")		-30 3000K Neutral White		-2 24V
		-5 4.57 watts		-3 3 feet (33.5")		-40 4000K Bright White		
				-4 4 feet (44.5")		-50 5000K Cool White		
				-5 5 feet (55.5")				
				-6 6 feet (66.5")				
				-7 7 feet (77.5")				
				-8 8 feet (88.5")				
				-9 9 feet (99.5")				
				-10 10 feet (100.5")				

Max 10' per continuous piece



LED WALL MOUNT / SURFACE MOUNT

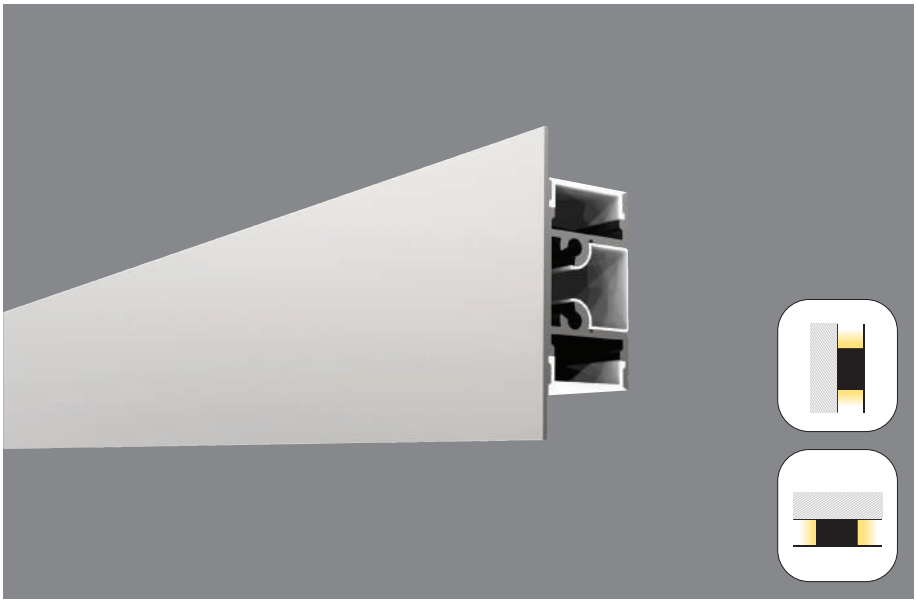

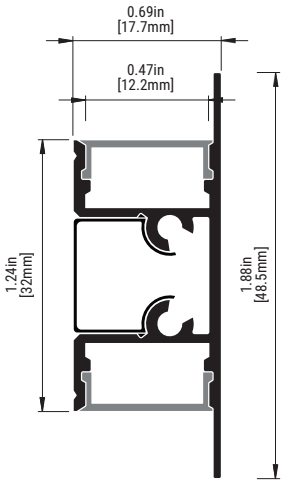

36130-016

SPECIFICATIONS

- Aircraft grade extruded aluminum profile
- Opaque PC diffuser helps soften light and prevents hot spots
- Input Voltage: 12V or 24V
- Provided with 12" low voltage wire from end
- Consult factory for custom corners & wattages

APPLICATIONS

- Indoor damp or dry locations only
- General illumination for commercial / residential uses
- Wall or ceiling mount

LAMP

- Average LED Life: 50,000 hours
- cULus listed for damp location
- Low voltage magnetic & electronic power supplies

TAPE SELECTION	LUMENS PER FOOT	WATTS PER FOOT
SMD 2835-30	173	1.75
SMD 2835-60	350	3.5
SMD 2835-182	570	4.57

* The chart above illustrates lumen based on 3000K. Lumen for 2700K is 5% less, 4000K is 5% more and 5000K is 7% more.

Power Supply Low-Voltage DC Driver				
ITEM #	WATTAGE	ELECTRONIC / MAGNETIC	OUTPUT VOLTAGE	INPUT VOLTAGE
36695-010	24W	Electronic (Dimming)	12V	120V
36697-014	48W			
36699-018	60W			
36701-018	96W			
36694-013	24W		24V	
36696-017	48W			
36698-011	60W			
36700-011	96W			
30263-017	40W	Magnetic (Dimming)		
30264-014	96W			
30265-011	150W			
30266-018	200W			

ORDERING GUIDE

Item #		Watts Per Foot		Length		Color Temperature		Voltage
36130-016	-		-		-		-	
		-1 1.75 watts **-3** 3.50 watts **-5** 4.57 watts		**-1** 1 foot (11.5") **-2** 2 feet (22.5") **-3** 3 feet (33.5") **-4** 4 feet (44.5") **-5** 5 feet (55.5") **-6** 6 feet (66.5") **-7** 7 feet (77.5") **-8** 8 feet (88.5") **-9** 9 feet (99.5") **-10** 10 feet (100.5")		**-27** 2700K Warm White **-30** 3000K Neutral White **-40** 4000K Bright White **-50** 5000K Cool White		**-1** 12V **-2** 24V

Max 10' per continuous piece

PENDANT MOUNT LED



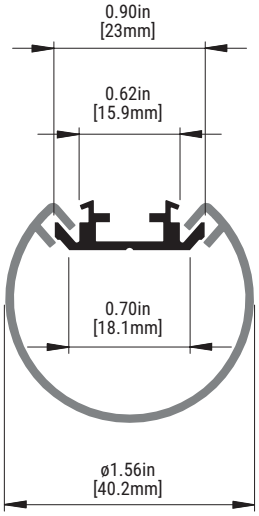

36158-010

SPECIFICATIONS
- Aircraft grade extruded aluminum profile
- Opaque PC diffuser helps soften light and prevents hot spots
- Input Voltage: 12V or 24V
- Provided with 12" low voltage wire from end
- Consult factory for custom corners & wattages

APPLICATIONS
- Indoor damp or dry locations only
- General illumination for commercial / residential uses
- Pendant light

LAMP
- Average LED Life: 50,000 hours
- cULus listed for damp location
- Low voltage magnetic & electronic power supplies

TAPE SELECTION	LUMENS PER FOOT	WATTS PER FOOT
SMD 2835-30	173	1.75
SMD 2835-60	350	3.5
SMD 2835-182	570	4.57

* The chart above illustrates lumen based on 3000K. Lumen for 2700K is 5% less, 4000K is 5% more and 5000K is 7% more.

Power Supply Low-Voltage DC Driver				
ITEM #	WATTAGE	ELECTRONIC / MAGNETIC	OUTPUT VOLTAGE	INPUT VOLTAGE
36695-010	24W	Electronic (Dimming)	12V	120V
36697-014	48W			
36699-018	60W			
36701-018	96W			
36694-013	24W		24V	
36696-017	48W			
36698-011	60W			
36700-011	96W			
30263-017	40W	Magnetic (Dimming)		
30264-014	96W			
30265-011	150W			
30266-018	200W			

ORDERING GUIDE

Item #		Watts Per Foot		Length		Color Temperature		Voltage
36158-010	-		-		-		-	

Watts Per Foot	
-1	1.75 watts
-3	3.50 watts
-5	4.57 watts

Length	
-1	1 foot (11.5")
-2	2 feet (22.5")
-3	3 feet (33.5")
-4	4 feet (44.5")
-5	5 feet (55.5")
-6	6 feet (66.5")
-7	7 feet (77.5")
-8	8 feet (88.5")
-9	9 feet (99.5")
-10	10 feet (100.5")

Max 10' per continuous piece

Color Temperature	
-27	2700K Warm White
-30	3000K Neutral White
-40	4000K Bright White
-50	5000K Cool White

Voltage	
-1	12V
-2	24V

LED RECESSED TRIM

36767-014



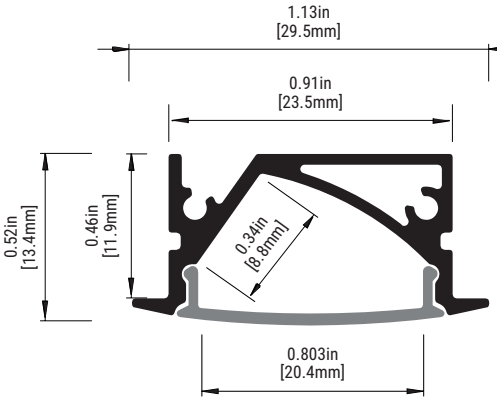

36764-013



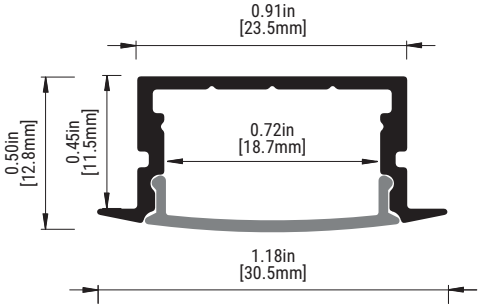

SPECIFICATIONS

- Aircraft grade extruded aluminum profile
- Opaque PC diffuser helps soften light and prevents hot spots
- Input Voltage: 12V or 24V
- Provided with 12" low voltage wire from end
- Consult factory for custom corners & wattages

APPLICATIONS

- Indoor damp or dry locations only
- General illumination for commercial / residential uses
- Wall or ceiling mount

LAMP

- Average LED Life: 50,000 hours
- cULus listed for damp location
- Low voltage magnetic & electronic power supplies

TAPE SELECTION	LUMENS PER FOOT	WATTS PER FOOT
SMD 2835-30	173	1.75
SMD 2835-60	350	3.5
SMD 2835-182	570	4.57

* The chart above illustrates lumen based on 3000K. Lumen for 2700K is 5% less, 4000K is 5% more and 5000K is 7% more.

Power Supply Low-Voltage DC Driver				
ITEM #	WATTAGE	ELECTRONIC / MAGNETIC	OUTPUT VOLTAGE	INPUT VOLTAGE
36695-010	24W	Electronic (Dimming)	12V	120V
36697-014	48W			
36699-018	60W			
36701-018	96W			
36694-013	24W		24V	
36696-017	48W			
36698-011	60W			
36700-011	96W			
30263-017	40W	Magnetic (Dimming)		
30264-014	96W			
30265-011	150W			
30266-018	200W			

ORDERING GUIDE

Item #	Watts Per Foot	Length	Color Temperature	Voltage	Mounting Option
36767-014					
36764-013					
	-1 1.75 watts	**-1** 1 foot (11.5")	**-27** 2700K Warm White	**-1** 12V	**-M** Pivoting Mounting Clip
	-3 3.50 watts	**-2** 2 feet (22.5")	**-30** 3000K Neutral White	**-2** 24V	
	-5 4.57 watts	**-3** 3 feet (33.5")	**-40** 4000K Bright White		
		-4 4 feet (44.5")	**-50** 5000K Cool White		
		-5 5 feet (55.5")			
		-6 6 feet (66.5")			
		-7 7 feet (77.5")			
		-8 8 feet (88.5")			
		-9 9 feet (99.5")			
		-10 10 feet (100.5")			



Max 10' per continuous piece



LED RECESSED TRIM

36771-011



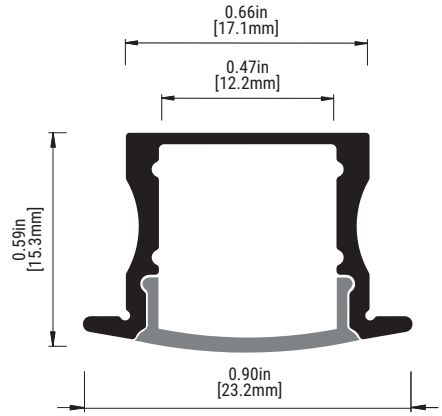

36768-011



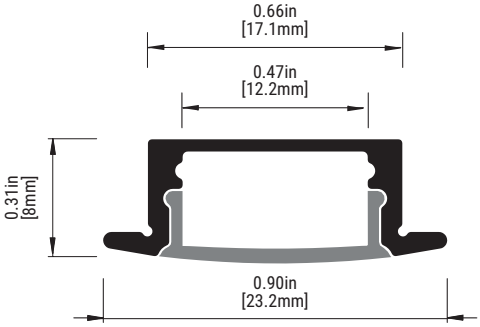

SPECIFICATIONS

- Aircraft grade extruded aluminum profile
- Opaque PC diffuser helps soften light and prevents hot spots
- Input Voltage: 12V or 24V
- Provided with 12" low voltage wire from end
- Consult factory for custom corners & wattages

APPLICATIONS

- Indoor damp or dry locations only
- General illumination for commercial / residential uses
- Wall or ceiling mount

LAMP

- Average LED Life: 50,000 hours
- cULus listed for damp location
- Low voltage magnetic & electronic power supplies

TAPE SELECTION	LUMENS PER FOOT	WATTS PER FOOT
SMD 2835-30	173	1.75
SMD 2835-60	350	3.5
SMD 2835-182	570	4.57

* The chart above illustrates lumen based on 3000K. Lumen for 2700K is 5% less, 4000K is 5% more and 5000K is 7% more.

Power Supply Low-Voltage DC Driver				
ITEM #	WATTAGE	ELECTRONIC / MAGNETIC	OUTPUT VOLTAGE	INPUT VOLTAGE
36695-010	24W	Electronic (Dimming)	12V	120V
36697-014	48W			
36699-018	60W			
36701-018	96W			
36694-013	24W		24V	
36696-017	48W			
36698-011	60W			
36700-011	96W			
30263-017	40W	Magnetic (Dimming)		
30264-014	96W			
30265-011	150W			
30266-018	200W			

ORDERING GUIDE

Item #	Watts Per Foot	Length	Color Temperature	Voltage
36771-011	-1 1.75 watts	-1 1 foot (11.5")	-27 2700K Warm White	-1 12V
36768-011	-3 3.50 watts	-2 2 feet (22.5")	-30 3000K Neutral White	-2 24V
	-5 4.57 watts	-3 3 feet (33.5")	-40 4000K Bright White	
		-4 4 feet (44.5")	-50 5000K Cool White	
		-5 5 feet (55.5")		
		-6 6 feet (66.5")		
		-7 7 feet (77.5")		
		-8 8 feet (88.5")		
		-9 9 feet (99.5")		
		-10 10 feet (100.5")		

Max 10' per continuous piece

SURFACE MOUNT LED

36761-012



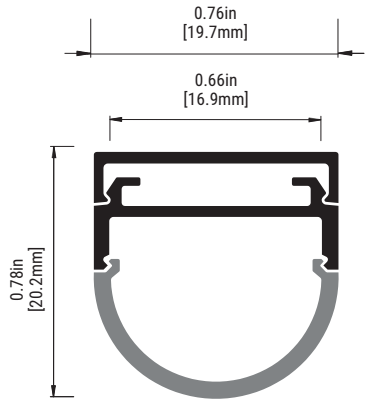

36762-019



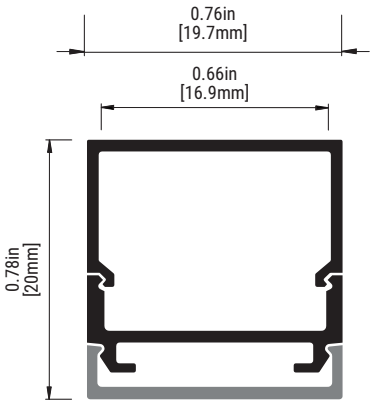

SPECIFICATIONS
- Aircraft grade extruded aluminum profile
- Opaque PC diffuser helps soften light and prevents hot spots
- Input Voltage: 12V or 24V
- Provided with 12" low voltage wire from end
- Consult factory for custom corners & wattages

APPLICATIONS
- Indoor damp or dry locations only
- General illumination for commercial / residential uses
- Wall or ceiling mount

LAMP
- Average LED Life: 50,000 hours
- cULus listed for damp location
- Low voltage magnetic & electronic power supplies

TAPE SELECTION	LUMENS PER FOOT	WATTS PER FOOT
SMD 2835-30	173	1.75
SMD 2835-60	350	3.5
SMD 2835-182	570	4.57

* The chart above illustrates lumen based on 3000K. Lumen for 2700K is 5% less, 4000K is 5% more and 5000K is 7% more.

Power Supply Low-Voltage DC Driver				
ITEM #	WATTAGE	ELECTRONIC / MAGNETIC	OUTPUT VOLTAGE	INPUT VOLTAGE
36695-010	24W	Electronic (Dimming)	12V	120V
36697-014	48W			
36699-018	60W			
36701-018	96W			
36694-013	24W		24V	
36696-017	48W			
36698-011	60W			
36700-011	96W			
30263-017	40W	Magnetic (Dimming)		
30264-014	96W			
30265-011	150W			
30266-018	200W			

ORDERING GUIDE

Item # — Watts Per Foot — Length — Color Temperature — Voltage

36761-012
36762-019

- Watts Per Foot: **-1** 1.75 watts; **-3** 3.50 watts; **-5** 4.57 watts
- Length: **-1** 1 foot (11.5"); **-2** 2 feet (22.5"); **-3** 3 feet (33.5"); **-4** 4 feet (44.5"); **-5** 5 feet (55.5"); **-6** 6 feet (66.5"); **-7** 7 feet (77.5"); **-8** 8 feet (88.5"); **-9** 9 feet (99.5"); **-10** 10 feet (100.5")
- Color Temperature: **-27** 2700K Warm White; **-30** 3000K Neutral White; **-40** 4000K Bright White; **-50** 5000K Cool White
- Voltage: **-1** 12V; **-2** 24V

Max 10' per continuous piece

LED SURFACE MOUNT

36765-010

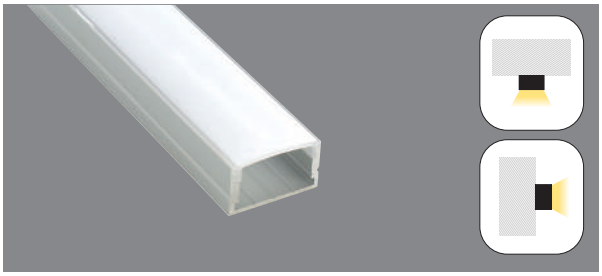

36769-018



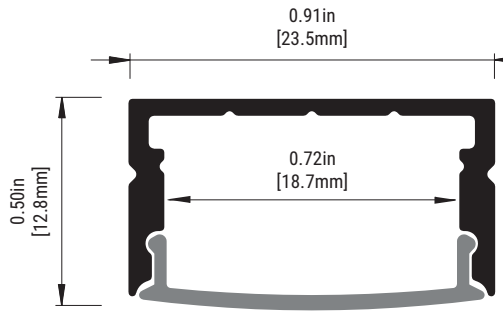

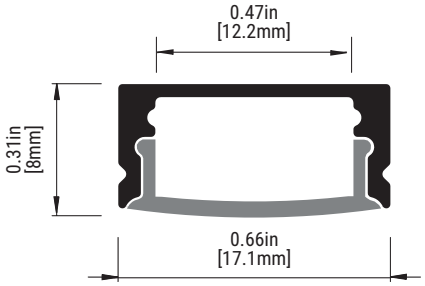

SPECIFICATIONS
- Aircraft grade extruded aluminum profile
- Opaque PC diffuser helps soften light and prevents hot spots
- Input Voltage: 12V or 24V
- Provided with 12" low voltage wire from end
- Consult factory for custom corners & wattages

APPLICATIONS
- Indoor damp or dry locations only
- General illumination for commercial / residential uses
- Wall or ceiling mount

LAMP
- Average LED Life: 50,000 hours
- cULus listed for damp location
- Low voltage magnetic & electronic power supplies

TAPE SELECTION	LUMENS PER FOOT	WATTS PER FOOT
SMD 2835-30	173	1.75
SMD 2835-60	350	3.5
SMD 2835-182	570	4.57

* The chart above illustrates lumen based on 3000K. Lumen for 2700K is 5% less, 4000K is 5% more and 5000K is 7% more.

Power Supply Low-Voltage DC Driver

ITEM #	WATTAGE	ELECTRONIC / MAGNETIC	OUTPUT VOLTAGE	INPUT VOLTAGE
36695-010	24W	Electronic (Dimming)	12V	120V
36697-014	48W			
36699-018	60W			
36701-018	96W			
36694-013	24W		24V	
36696-017	48W			
36698-011	60W			
36700-011	96W			
30263-017	40W	Magnetic (Dimming)		
30264-014	96W			
30265-011	150W			
30266-018	200W			

ORDERING GUIDE

Item #		Watts Per Foot		Length		Color Temperature		Voltage		Mounting Option
36765-010	-		-		-		-		-	
36769-018		-1 1.75 watts -3 3.50 watts -5 4.57 watts		-1 1 foot (11.5") -2 2 feet (22.5") -3 3 feet (33.5") -4 4 feet (44.5") -5 5 feet (55.5") -6 6 feet (66.5") -7 7 feet (77.5") -8 8 feet (88.5") -9 9 feet (99.5") -10 10 feet (100.5")		-27 2700K Warm White -30 3000K Neutral White -40 4000K Bright White -50 5000K Cool White		-1 12V -2 24V		-AB Adjustable Bracket

Max 10' per continuous piece





LED SURFACE MOUNT

36763-016

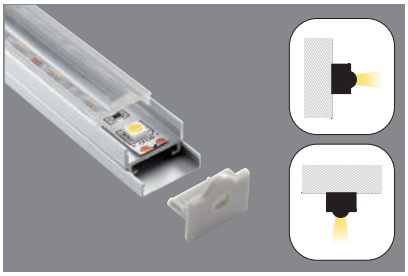

36770-014

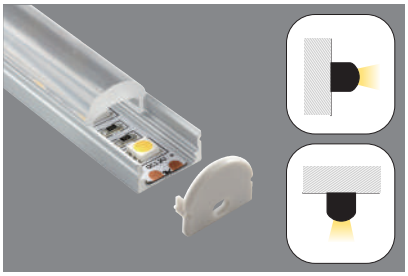

36775-019

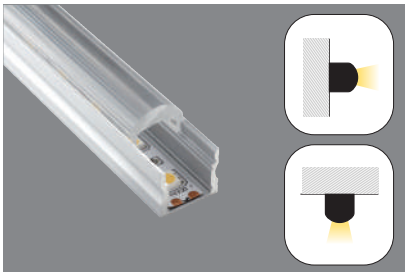

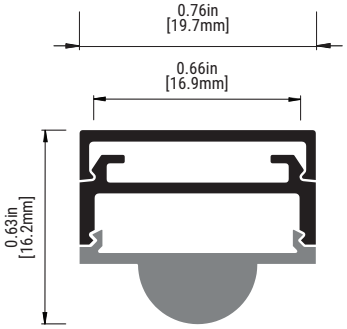

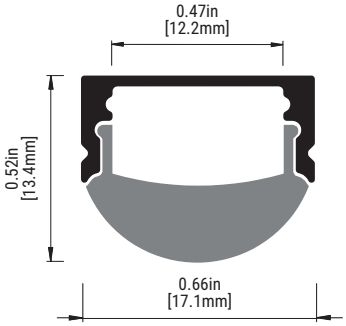

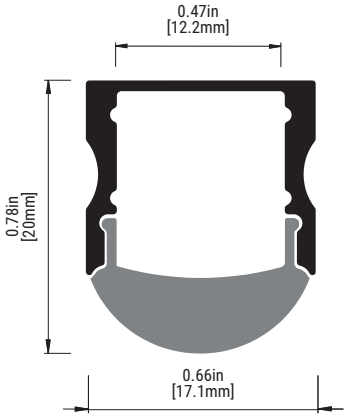

SPECIFICATIONS
- Aircraft grade extruded aluminum profile
- Opaque PC diffuser helps soften light and prevents hot spots
- Input Voltage: 12V or 24V
- Provided with 12" low voltage wire from end
- Consult factory for custom corners & wattages

APPLICATIONS
- Indoor damp or dry locations only
- General illumination for commercial / residential uses
- Wall or ceiling mount

LAMP
- Average LED Life: 50,000 hours
- cULus listed for damp location
- Low voltage magnetic & electronic power supplies

TAPE SELECTION	LUMENS PER FOOT	WATTS PER FOOT
SMD 2835-30	173	1.75
SMD 2835-60	350	3.5
SMD 2835-182	570	4.57

* The chart above illustrates lumen based on 3000K. Lumen for 2700K is 5% less, 4000K is 5% more and 5000K is 7% more.

Power Supply Low-Voltage DC Driver				
ITEM #	WATTAGE	ELECTRONIC / MAGNETIC	OUTPUT VOLTAGE	INPUT VOLTAGE
36695-010	24W	Electronic (Dimming)	12V	120V
36697-014	48W			
36699-018	60W			
36701-018	96W			
36694-013	24W		24V	
36696-017	48W			
36698-011	60W			
36700-011	96W			
30263-017	40W	Magnetic (Dimming)		
30264-014	96W			
30265-011	150W			
30266-018	200W			

ORDERING GUIDE

Item #		Watts Per Foot		Length		Color Temperature		Voltage
36763-016	-		-		-		-	
36770-014		-1 1.75 watts -3 3.50 watts -5 4.57 watts		-1 1 foot (11.5") -2 2 feet (22.5") -3 3 feet (33.5") -4 4 feet (44.5") -5 5 feet (55.5") -6 6 feet (66.5") -7 7 feet (77.5") -8 8 feet (88.5") -9 9 feet (99.5") -10 10 feet (100.5")		-27 2700K Warm White -30 3000K Neutral White -40 4000K Bright White -50 5000K Cool White		-1 12V -2 24V
36775-019								

Max 10' per continuous piece

SURFACE MOUNT LED

36766-017



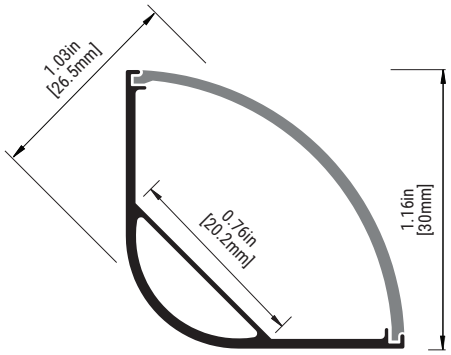

36774-012



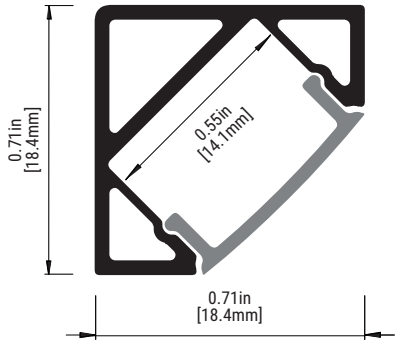

SPECIFICATIONS
- Aircraft grade extruded aluminum profile
- Opaque PC diffuser helps soften light and prevents hot spots
- Input Voltage: 12V or 24V
- Provided with 12" low voltage wire from end
- Consult factory for custom corners & wattages

APPLICATIONS
- Indoor damp or dry locations only
- General illumination for commercial / residential uses
- Wall or ceiling mount

LAMP
- Average LED Life: 50,000 hours
- cULus listed for damp location
- Low voltage magnetic & electronic power supplies

TAPE SELECTION	LUMENS PER FOOT	WATTS PER FOOT
SMD 2835-30	173	1.75
SMD 2835-60	350	3.5
SMD 2835-182	570	4.57

* The chart above illustrates lumen based on 3000K. Lumen for 2700K is 5% less, 4000K is 5% more and 5000K is 7% more.

Power Supply Low-Voltage DC Driver				
ITEM #	WATTAGE	ELECTRONIC / MAGNETIC	OUTPUT VOLTAGE	INPUT VOLTAGE
36695-010	24W	Electronic (Dimming)	12V	120V
36697-014	48W			
36699-018	60W			
36701-018	96W			
36694-013	24W		24V	
36696-017	48W			
36698-011	60W			
36700-011	96W			
30263-017	40W	Magnetic (Dimming)		
30264-014	96W			
30265-011	150W			
30266-018	200W			

ORDERING GUIDE

Item #		Watts Per Foot		Length		Color Temperature		Voltage
36766-017	-		-		-		-	
36774-012		**-1** 1.75 watts **-3** 3.50 watts **-5** 4.57 watts		**-1** 1 foot (11.5") **-2** 2 feet (22.5") **-3** 3 feet (33.5") **-4** 4 feet (44.5") **-5** 5 feet (55.5") **-6** 6 feet (66.5") **-7** 7 feet (77.5") **-8** 8 feet (88.5") **-9** 9 feet (99.5") **-10** 10 feet (100.5")		**-27** 2700K Warm White **-30** 3000K Neutral White **-40** 4000K Bright White **-50** 5000K Cool White		**-1** 12V **-2** 24V

Max 10' per continuous piece

LED SURFACE MOUNT

36773-015



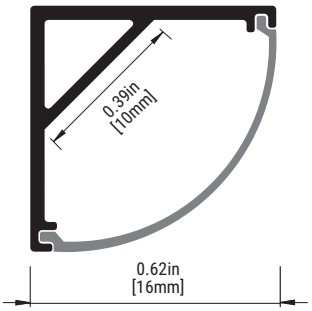

36772-018



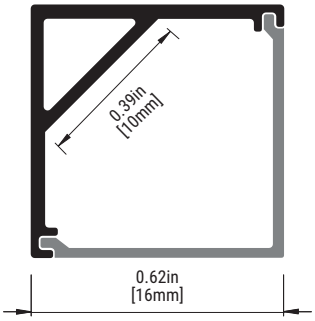

SPECIFICATIONS
- Aircraft grade extruded aluminum profile
- Opaque PC diffuser helps soften light and prevents hot spots
- Input Voltage: 12V or 24V
- Provided with 12" low voltage wire from end
- Consult factory for custom corners & wattages

APPLICATIONS
- Indoor damp or dry locations only
- General illumination for commercial / residential uses
- Wall or ceiling mount

LAMP
- Average LED Life: 50,000 hours
- cULus listed for damp location
- Low voltage magnetic & electronic power supplies

TAPE SELECTION	LUMENS PER FOOT	WATTS PER FOOT
SMD 2835-30	173	1.75
SMD 2835-60	350	3.5
SMD 2835-182	570	4.57

* The chart above illustrates lumen based on 3000K. Lumen for 2700K is 5% less, 4000K is 5% more and 5000K is 7% more.

Power Supply Low-Voltage DC Driver				
ITEM #	WATTAGE	ELECTRONIC / MAGNETIC	OUTPUT VOLTAGE	INPUT VOLTAGE
36695-010	24W	Electronic (Dimming)	12V	120V
36697-014	48W			
36699-018	60W			
36701-018	96W			
36694-013	24W		24V	
36696-017	48W			
36698-011	60W			
36700-011	96W			
30263-017	40W	Magnetic (Dimming)		
30264-014	96W			
30265-011	150W			
30266-018	200W			

ORDERING GUIDE

Item #		Watts Per Foot		Length		Color Temperature		Voltage
36773-015	-		-		-		-	
36772-018								

Watts Per Foot	
-1	1.75 watts
-3	3.50 watts
-5	4.57 watts

Length	
-1	1 foot (11.5")
-2	2 feet (22.5")
-3	3 feet (33.5")
-4	4 feet (44.5")
-5	5 feet (55.5")
-6	6 feet (66.5")
-7	7 feet (77.5")
-8	8 feet (88.5")
-9	9 feet (99.5")
-10	10 feet (100.5")

Color Temperature	
-27	2700K Warm White
-30	3000K Neutral White
-40	4000K Bright White
-50	5000K Cool White

Voltage	
-1	12V
-2	24V

Max 10' per continuous piece

ORDERING GUIDE

RECESSED TRIMLESS

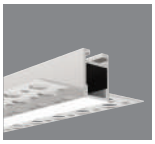
36149-018

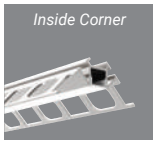

36152-018

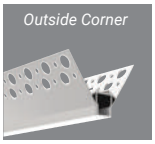

36155-019

WALL MOUNT


36130-016

PENDANT MOUNT


36158-010

RECESSED TRIM

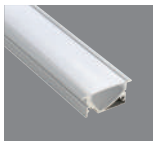
36767-014

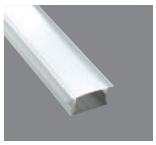
36764-013


36771-011


36768-011

SURFACE MOUNT


36761-012


36762-019


36765-010


36769-018

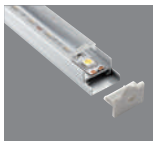
36763-016


36770-014


36775-019


36766-017


36774-012


36773-015


36772-018

	RUN	EXTRUSION	WATTS	COLOR TEMP	LENGTH	DEAD END	12" WIRE LEAD	VOLTAGE
		#	per ft.		(Inches)	✓×	✓×	12 or 24
1								
2								
3								
4								
5								
6								
7								

***** Max Link 20ft. for 12V and 30ft. for 24V**

Power Supplies: _____

Item Code: _____ **Quantity:** _____

MINI PROFILES

WIRING

All our Mini Profile Collection comes with a 12" Low voltage wire lead









CEILING MOUNT

LED ROVER

A ▸



B ▸



	ITEM #	FINISH		LUMENS	WATT	KELVIN	DIMMING	DIMENSIONS
A ▸ 15" LED FLUSH MOUNT								
	39333		-018 GOLD	2400 DELIVERED LUMENS	32W LED	3000K	YES	L: 15" X W: 15" X H: 4"
			-025 CHROME					
			-032 BLACK					
B ▸ 12" LED FLUSH MOUNT								
	39332		-011 GOLD	1900 DELIVERED LUMENS	24W LED	3000K	YES	L: 12" X W: 12" X H: 4"
			-028 CHROME					
			-035 BLACK					

For customization please consult Eurofase

More detailed specification information and performance data is available at www.eurofase.com

MAC LED



	ITEM #	KELVIN	FINISH	SHADE	WATT	LUMEN	CRI	DIMMABLE
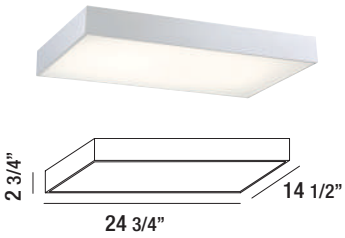	29003-30-013	3000K	SILVER	WHITE ACRYLIC	24W LED	1900lm	80+	TRIAC
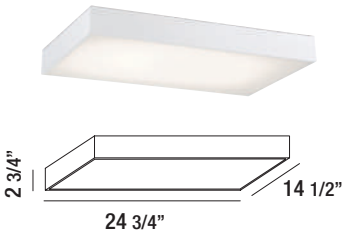	29003-30-023	3000K	WHITE	WHITE ACRYLIC	24W LED	1900lm	80+	TRIAC
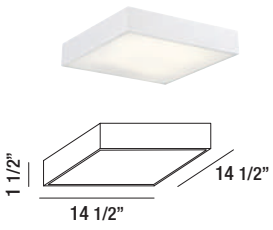	29002-30-028	3000K	WHITE	WHITE ACRYLIC	12W LED	950lm	80+	TRIAC

For customization please consult Eurofase

More detailed specification information and performance data is available at www.eurofase.com

LED CIRCO



		ITEM #	KELVIN	FINISH	SHADE	WATT	LUMEN	CRI	DIMMABLE
	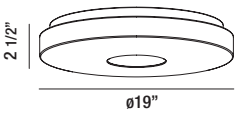	30131-30-019 30131-35-019	3000K 3500K	WHITE	WHITE ACRYLIC	37W LED	3000lm	80+	TRIAC
	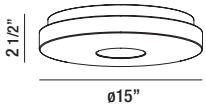	30130-30-012 30130-35-012	3000K 3500K	WHITE	WHITE ACRYLIC	22W LED	2000lm	80+	TRIAC

For customization please consult Eurofase

More detailed specification information and performance data is available at www.eurofase.com

ABELL LED



	ITEM #	KELVIN	FINISH	SHADE	WATT	LUMEN	CRI	DIMMABLE
 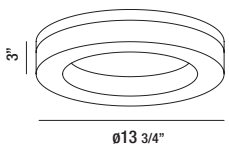	30156-012	3000K	CHROME	WHITE ACRYLIC	25W LED	2000lm	80+	TRIAC

For customization please consult Eurofase

More detailed specification information and performance data is available at www.eurofase.com

LED ACARA



		ITEM #	KELVIN	FINISH	SHADE	WATT	LUMEN	CRI	DIMMABLE
	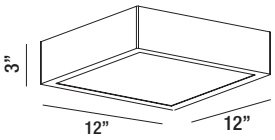	30160-019	3000K	CHROME	WHITE ACRYLIC	20W LED	1330lm	80+	TRIAC
	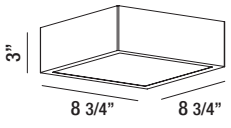	30159-013	3000K	CHROME	WHITE ACRYLIC	14W LED	1170lm	80+	TRIAC

For customization please consult Eurofase

More detailed specification information and performance data is available at www.eurofase.com

BAYS LED



		ITEM #	KELVIN	FINISH	SHADE	WATT	LUMEN	CRI	DIMMABLE
	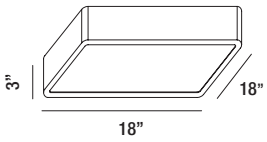	30163-010	3000K	CHROME	WHITE ACRYLIC	36W LED	2340lm	80+	TRIAC
	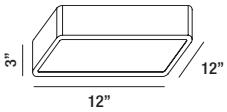	30162-013	3000K	CHROME	WHITE ACRYLIC	28W LED	1820lm	80+	TRIAC
	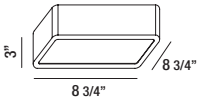	30161-016	3000K	CHROME	WHITE ACRYLIC	14W LED	1170lm	80+	TRIAC

For customization please consult Eurofase

More detailed specification information and performance data is available at www.eurofase.com

LED SALBA



	ITEM #	KELVIN	FINISH	SHADE	WATT	LUMEN	CRI	DIMMABLE
 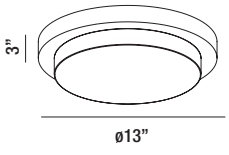	30150-010	3000K	CHROME	OPAL WHITE GLASS	28W LED	2350lm	80+	TRIAC

For customization please consult Eurofase

More detailed specification information and performance data is available at www.eurofase.com

KOSS LED



	ITEM #	KELVIN	FINISH	SHADE	WATT	LUMEN	CRI	DIMMABLE
 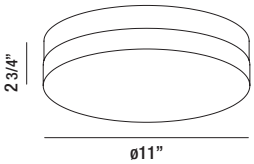	30152-014	3000K	CHROME	OPAL WHITE GLASS	18W LED	1600lm	80+	TRIAC

For customization please consult Eurofase

More detailed specification information and performance data is available at www.eurofase.com

LED DIXON



		ITEM #	KELVIN	FINISH	SHADE	WATT	LUMEN	CRI	DIMMABLE
	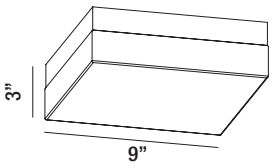	30154-018	3000K	CHROME	OPAL WHITE GLASS	18W LED	1580lm	80+	TRIAC
	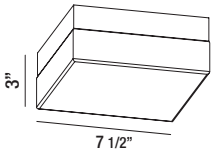	30153-011	3000K	CHROME	OPAL WHITE GLASS	9W LED	790lm	80+	TRIAC

For customization please consult Eurofase

More detailed specification information and performance data is available at www.eurofase.com

CEILING MOUNT

JAVA LED



	ITEM #	KELVIN	FINISH	SHADE	WATT	LUMEN	CRI	DIMMABLE
 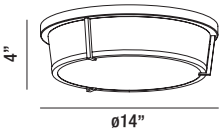	30140-011	3000K	SATIN NICKEL	WHITE ACRYLIC	18W LED	1600lm	80+	TRIAC

CEILING MOUNT

ELEMENT LED



	ITEM #	KELVIN	FINISH	SHADE	WATT	LUMEN	CRI	DIMMABLE
 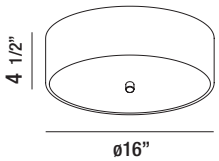	33227-30-016	3000K	BRUSHED NICKEL	FROSTED GLASS	30W LED	3150lm	80+	TRIAC

For customization please consult Eurofase

More detailed specification information and performance data is available at www.eurofase.com

LED LOGEN



		ITEM #	KELVIN	FINISH	SHADE	WATT	LUMEN	CRI	DIMMABLE
	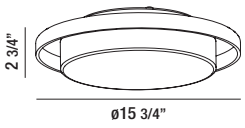	29816-019	3000K	WHITE	CLEAR AND OPAL WHITE GLASS	20W LED	1600lm	80+	TRIAC
	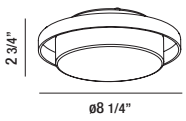	29815-012	3000K	WHITE	CLEAR AND OPAL WHITE GLASS	7.5W LED	675lm	80+	TRIAC

For customization please consult Eurofase

More detailed specification information and performance data is available at www.eurofase.com

RAMATA



		ITEM #	FINISH	SHADE	WATT	SOCKET	BULB
	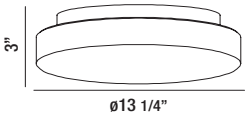	26145-013	WHITE	OPAL WHITE GLASS	2 X 60W	E26	A19 (Not Included)
	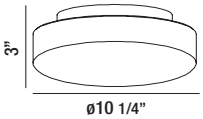	26144-016	WHITE	OPAL WHITE GLASS	1 X 60W	E26	A19 (Not Included)

More detailed specification information and performance data is available at www.eurofase.com

AMATA

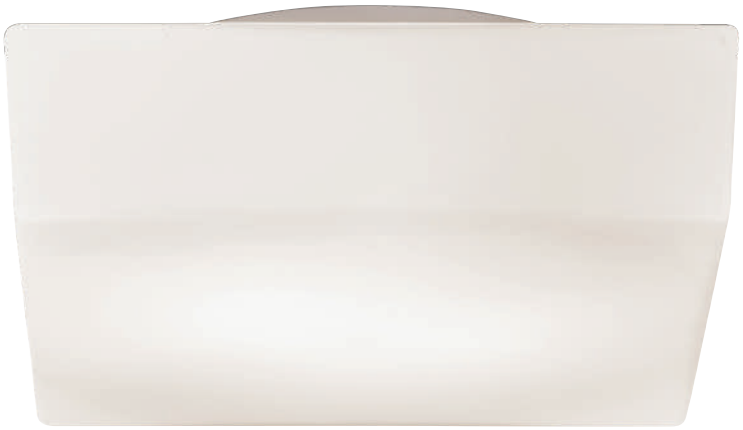

		ITEM #	FINISH	SHADE	WATT	SOCKET	BULB
	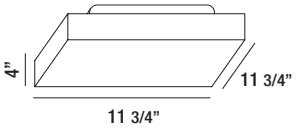	16620-048	WHITE	OPAL WHITE GLASS	2 X 60W	E26	A19 (Not Included)
	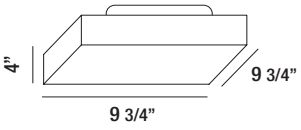	16621-015	WHITE	OPAL WHITE GLASS	1 X 60W	E26	A19 (Not Included)
	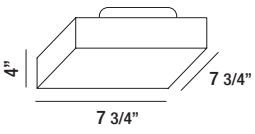	16622-012	WHITE	OPAL WHITE GLASS	1 X 60W	E26	A19 (Not Included)

CEILING MOUNT

POP





*** 2 in 1 Convertible**
Pendant to Flushmount

		ITEM #	FINISH	SHADE	WATT	SOCKET	BULB
	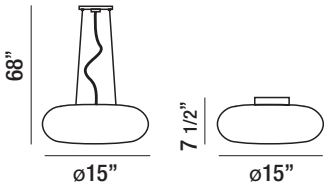	12895-052*	CHROME	OPAL WHITE GLASS	3 X 60W	E26	A19 (Not Included)
	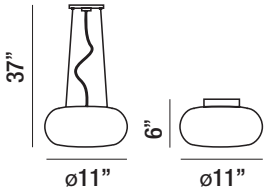	12894-055*	CHROME	OPAL WHITE GLASS	2 X 60W	E26	A19 (Not included)

More detailed specification information and performance data is available at www.eurofase.com

SAVVY



		ITEM #	FINISH	SHADE	WATT	SOCKET	BULB
	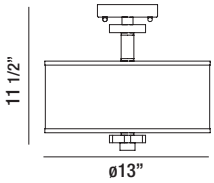	15330-045	SATIN NICKEL	WHITE FAUX-SUEDE DRUM	3 X 60W	E26	A19 (Not Included)

BENTON LED



		ITEM #	KELVIN	FINISH	SHADE	WATT	LUMEN	CRI	DIMMABLE
	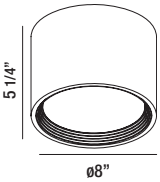	32684-018	3000K	WHITE	FROSTED GLASS	25W LED	3160lm	80+	TRIAC
	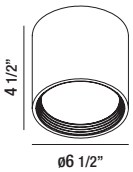	32683-011	3000K	WHITE	FROSTED GLASS	20W LED	2640lm	80+	TRIAC

For customization please consult Eurofase

More detailed specification information and performance data is available at www.eurofase.com

LED LOTUS





		ITEM #	KELVIN	FINISH	SHADE	WATT	LUMEN	CRI	DIMMABLE
	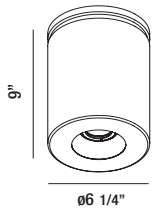	30309-012	3000K	WHITE	CLEAR LENS	26W LED	3110lm	80+	TRIAC
	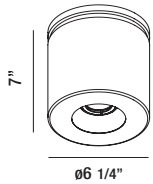	30310-018*	3000K	WHITE	CLEAR LENS	9W LED	1050lm	80+	TRIAC

*** Horizontal adjustment: 0° - 20°**

For customization please consult Eurofase

More detailed specification information and performance data is available at www.eurofase.com

SPHERE LED



	ITEM #	KELVIN	FINISH	SHADE	WATT	LUMEN	CRI	DIMMABLE
 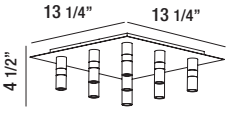	25676-013	3200K	CHROME	CLEAR FROSTED GLASS	9 X 2.3W LED	1287lm	85+	NO

For customization please consult Eurofase

More detailed specification information and performance data is available at www.eurofase.com

LED CUBE



	ITEM #	KELVIN	FINISH	SHADE	WATT	LUMEN	CRI	DIMMABLE
 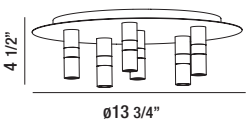	25675-016	3200K	CHROME	CLEAR FROSTED GLASS	6 X 2.3W LED	858lm	85+	NO

For customization please consult Eurofase

More detailed specification information and performance data is available at www.eurofase.com

VANITY & SCONCE

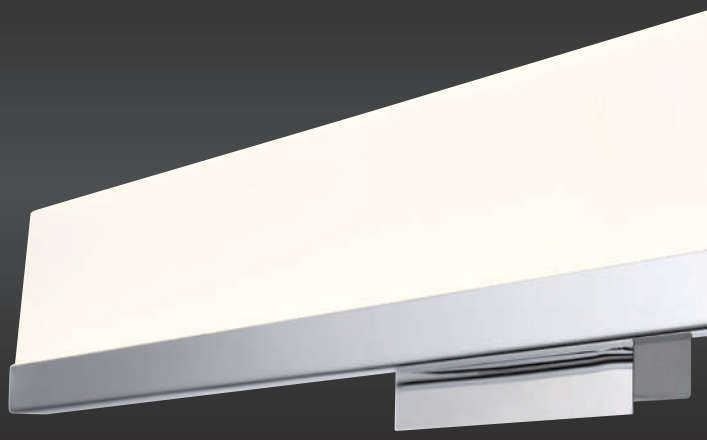

LED PHILIP

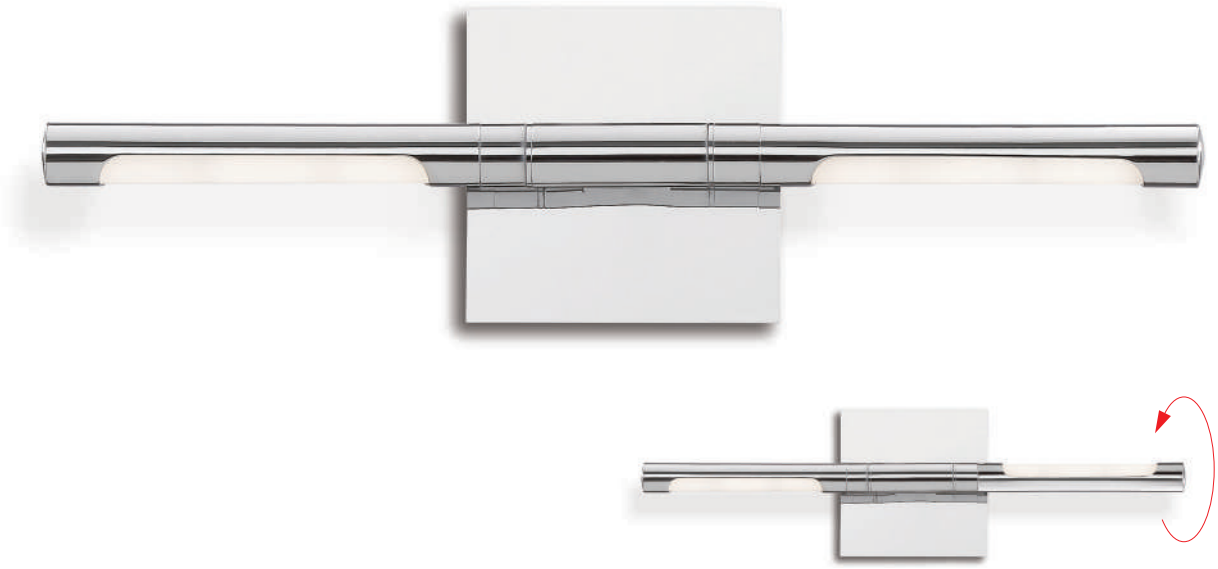

ADA Americans with Disabilities Act

	ITEM #	KELVIN	FINISH	SHADE	WATT	LUMEN	CRI	DIMMABLE	INSTALLATION
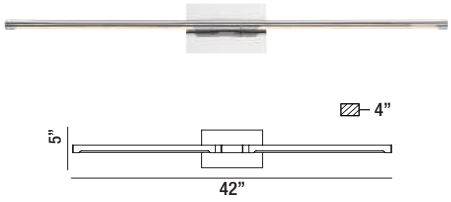	32878-011	3000K	CHROME	FROSTED ACRYLIC	17W LED	1780lm	80+	TRIAC	VERTICAL AND HORIZONTAL
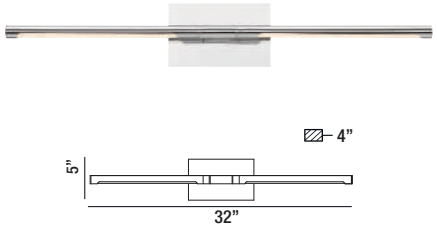	32877-014	3000K	CHROME	FROSTED ACRYLIC	12W LED	1260lm	80+	TRIAC	VERTICAL AND HORIZONTAL
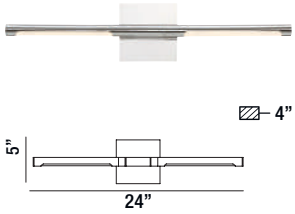	32876-017	3000K	CHROME	FROSTED ACRYLIC	9W LED	945lm	80+	TRIAC	VERTICAL AND HORIZONTAL

For customization please consult Eurofase

More detailed specification information and performance data is available at www.eurofase.com

ANELLO LED



** Up/Down Lighting*

ADA Americans with Disabilities Act	ITEM #	KELVIN	FINISH	SHADE	WATT	LUMEN	CRI	DIMMABLE	INSTALLATION
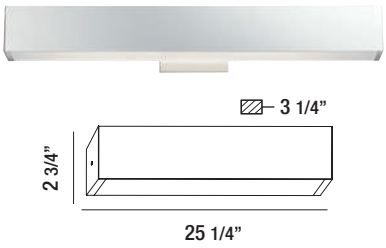	32122-015*	3000K	CHROME	FROSTED GLASS	27W LED	2400lm	80+	TRIAC	VERTICAL AND HORIZONTAL
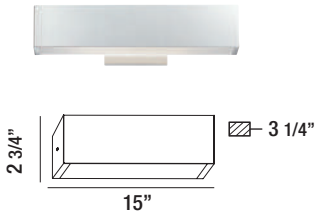	32121-018*	3000K	CHROME	FROSTED GLASS	13W LED	1200lm	80+	TRIAC	VERTICAL AND HORIZONTAL

For customization please consult Eurofase

More detailed specification information and performance data is available at www.eurofase.com



** Up/Down Lighting*

ADA Americans with Disabilities Act	ITEM #	KELVIN	FINISH	SHADE	WATT	LUMEN	CRI	DIMMABLE	INSTALLATION
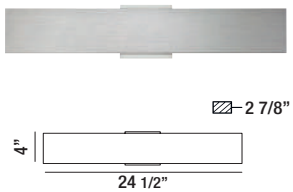	30144-019*	3000K	ALUMINUM	ALUMINUM	12W LED	1020lm	80+	TRIAC	VERTICAL AND HORIZONTAL
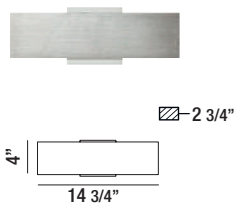	30143-012*	3000K	ALUMINUM	ALUMINUM	6W LED	510lm	80+	TRIAC	VERTICAL AND HORIZONTAL

For customization please consult Eurofase

More detailed specification information and performance data is available at www.eurofase.com

SAVONA LED



ADA Americans with Disabilities Act	ITEM #	KELVIN	FINISH	SHADE	WATT	LUMEN	CRI	DIMMABLE	INSTALLATION
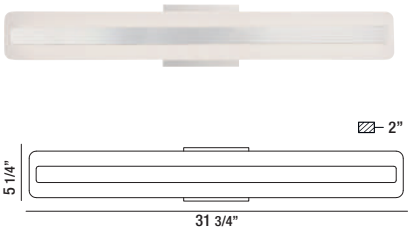	31812-016	3000K	CHROME	FROSTED ACRYLIC	24W LED	1600lm	80+	TRIAC	VERTICAL AND HORIZONTAL
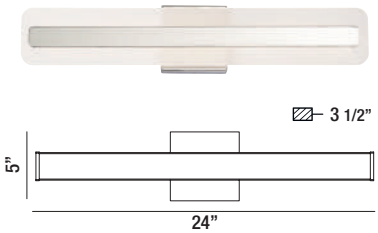	30185-012	3000K	CHROME	FROSTED ACRYLIC	12W LED	1200lm	80+	TRIAC	VERTICAL AND HORIZONTAL

For customization please consult Eurofase

More detailed specification information and performance data is available at www.eurofase.com

LED SOLE



ADA Americans with Disabilities Act

	ITEM #	KELVIN	FINISH	SHADE	WATT	LUMEN	CRI	DIMMABLE	INSTALLATION
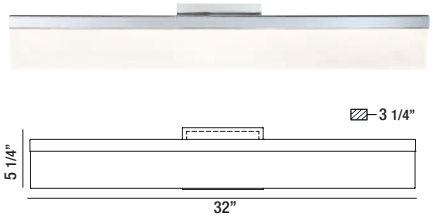	31805-018	3000K	CHROME	FROSTED ACRYLIC	30W LED	2850lm	80+	TRIAC	UPWARD AND DOWNWARD
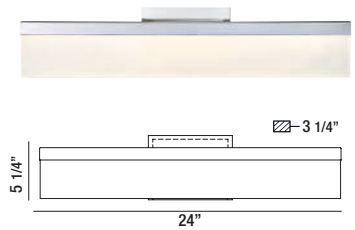	31804-011	3000K	CHROME	FROSTED ACRYLIC	23W LED	2185lm	80+	TRIAC	UPWARD AND DOWNWARD

For customization please consult Eurofase

More detailed specification information and performance data is available at www.eurofase.com

KELVIN LED

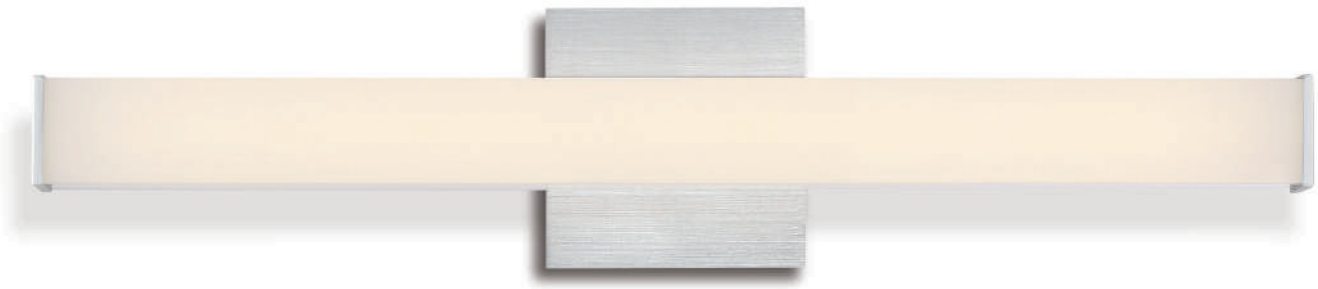

ADA Americans with Disabilities Act

	ITEM #	KELVIN	FINISH	SHADE	WATT	LUMEN	CRI	DIMMABLE	INSTALLATION
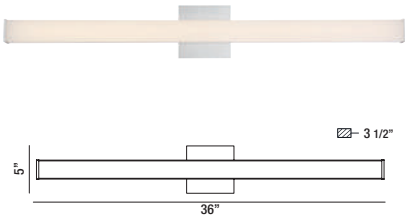	30192-010	3000K	ALUMINUM	WHITE ACRYLIC	16W LED	1440lm	80+	TRIAC	VERTICAL AND HORIZONTAL
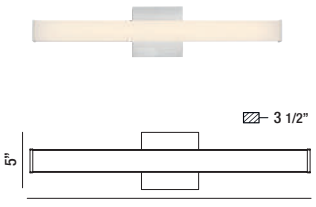	31815-017	3000K	ALUMINUM	WHITE ACRYLIC	10W LED	1020lm	80+	TRIAC	VERTICAL AND HORIZONTAL

For customization please consult Eurofase

More detailed specification information and performance data is available at www.eurofase.com

ZUMA

A ▸



B ▸



C ▸



ADA
Americans with Disabilities Act

		ITEM #	FINISH	WATT	DIMENSIONS
A ▸	**40" WALL SCONCE**				
		23273	-030 OIL RUBBED BRONZE	6 x 40W G9 (Included)	W: 5.25" x H: 39.5" Ext: 3.75"
B ▸	**21" WALL SCONCE**				
		23272	-019 CHROME	3 x 40W G9 (Included)	W: 5.25" x H: 20.5" Ext: 3.75"
			-026 BRUSHED NICKEL		
C ▸	**14" WALL SCONCE**				
		23271	-012 CHROME	2 x 40W G9 (Included)	W: 5.25" x H: 13.25" Ext: 3.75"
			-029 BRUSHED NICKEL		
			-036 OIL RUBBED BRONZE		

ZUMA LED



ADA Americans with Disabilities Act

	ITEM #	KELVIN	FINISH	SHADE	WATT	LUMEN	CRI	DIMMABLE	INSTALLATION
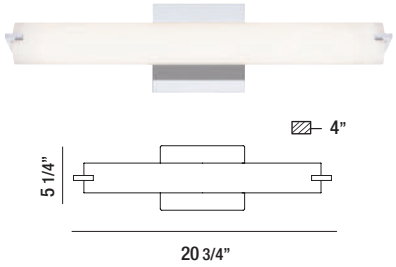	30179-011	3200K	CHROME	OPAL WHITE GLASS	15W LED	1270lm	80+	TRIAC	VERTICAL AND HORIZONTAL
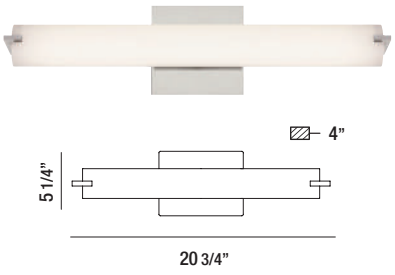	30179-028	3200K	SATIN NICKEL	OPAL WHITE GLASS	15W LED	1270lm	80+	TRIAC	VERTICAL AND HORIZONTAL

For customization please consult Eurofase

More detailed specification information and performance data is available at www.eurofase.com

LED VESPER



ADA Americans with Disabilities Act

	ITEM #	FINISH	SHADE	WATT	SOCKET	BULB	INSTALLATION
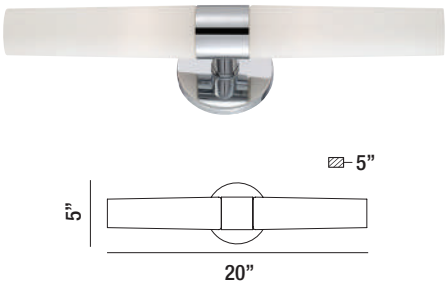	23274-013	CHROME	OPAL WHITE GLASS	2 X 60W	E26	T10 (Not Included)	VERTICAL AND HORIZONTAL
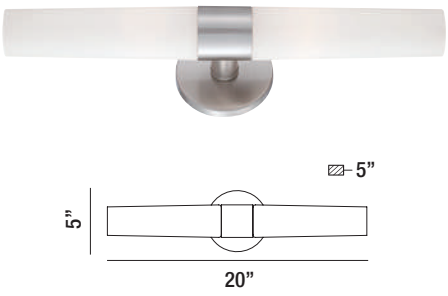	23274-020	BRUSHED NICKEL	OPAL WHITE GLASS	2 X 60W	E26	T10 (Not Included)	VERTICAL AND HORIZONTAL

For customization please consult Eurofase

More detailed specification information and performance data is available at www.eurofase.com

SYDNEY



ADA Americans with Disabilities Act

	ITEM #	FINISH	SHADE	WATT	SOCKET	BULB	INSTALLATION
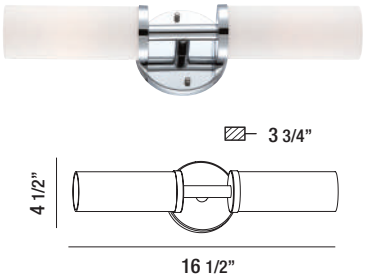	SC-2SNE-25	CHROME	OPAL WHITE GLASS	2 X 60W	E26	B13 (Not Included)	VERTICAL AND HORIZONTAL
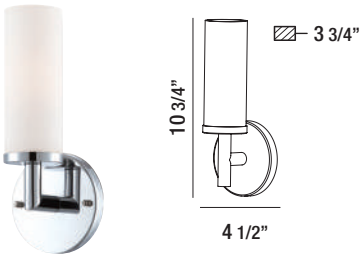	SC-1SNE-25	CHROME	OPAL WHITE GLASS	60W	E26	B13 (Not Included)	UPWARD

More detailed specification information and performance data is available at www.eurofase.com

LED FANTON



▲
A



▲
B



▲
C

	ITEM #	LUMENS	WATT	KELVIN	DIMMING	DIMENSIONS
A ▸ 20" LED WALL SCONCE						
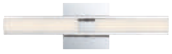	34106-013	△ 1300 DELIVERED LUMENS	13W LED	3000K	YES	W: 19.25" x H: 5" Ext: 2.75"
B ▸ 30" LED WALL SCONCE						
	34107-010	△ 1900 DELIVERED LUMENS	19W LED	3000K	YES	W: 30" x H: 5" Ext: 2.75"
C ▸ 41" LED WALL SCONCE						
	34108-017	△ 2600 DELIVERED LUMENS	26W LED	3000K	YES	W: 40.5" x H: 5" Ext: 2.75"

△ For delivered lumens please refer to eurofase.com

For customization please consult Eurofase

More detailed specification information and performance data is available at www.eurofase.com

SANTORO LED

A ▸

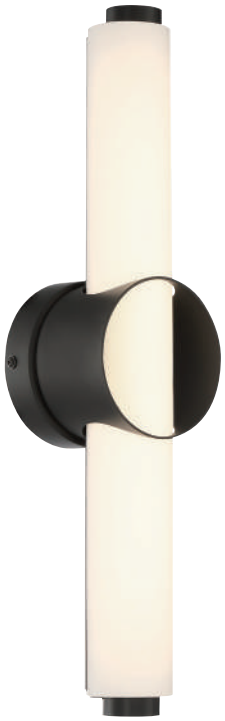

B ▸



ADA Americans with Disabilities Act	ITEM #	FINISH		LUMENS	WATT	KELVIN	DIMMING	DIMENSIONS
A ▸ 20" LED BATHBAR								
	39316		-011 GOLD	1080 DELIVERED LUMENS	32W LED	3000K	YES	W: 19.5" x H: 4.75" Ext: 4"
			-028 CHROME					
			-035 BLACK					
B ▸ 25" LED BATHBAR								
	39317		-018 GOLD	1500 DELIVERED LUMENS	27W LED	3000K	YES	W: 24.5" x H: 4.75" Ext: 4"
			-025 CHROME					
			-032 BLACK					

For customization please consult Eurofase

More detailed specification information and performance data is available at www.eurofase.com

LED SPRINGFIELD



▲
A



▲
B

	ITEM #	FINISH		LUMENS	WATT	KELVIN	DIMMING	DIMENSIONS
A ▸ 35" LED WALL SCONCE								
	37081		-010 GOLD	2100 DELIVERED LUMENS	35W LED	3000K	YES	W: 34.25" x H: 4.5" Ext: 2"
			-027 BLACK					
			-034 ALUMINUM					
B ▸ 24" LED WALL SCONCE								
	37080		-013 GOLD	1400 DELIVERED LUMENS	24W LED	3000K	YES	W: 23.5" x H: 4.5" Ext: 2"
			-020 BLACK					
			-037 ALUMINUM					

For customization please consult Eurofase

More detailed specification information and performance data is available at www.eurofase.com

NOZZA LED

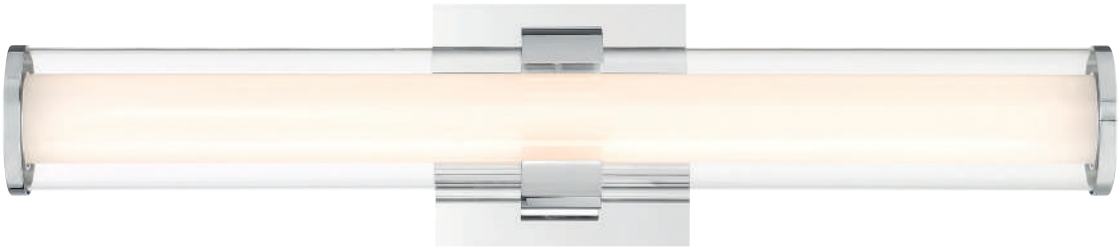

▲
A



▲
B

	ITEM #	LUMENS	WATT	KELVIN	DIMMING	DIMENSIONS
A ▸ 24" LED WALL SCONCE						
	34147-016	△ 2700 LUMENS	40W LED	3000K	YES	W: 24" x H: 5.25" Ext: 4.25"
B ▸ 13" LED WALL SCONCE						
	34146-019	△ 1400 LUMENS	16W LED	3000K	YES	W: 13" x H: 5" Ext: 4.25"

△ For delivered lumens please refer to eurofase.com

For customization please consult Eurofase

More detailed specification information and performance data is available at www.eurofase.com

LED OLSON

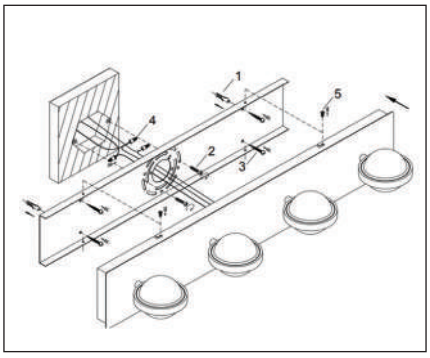



▲
A



▲
B

EASY INSTALL*



▲
C



▲
D

ADA
Americans with Disabilities Act

ITEM #	FINISH		LUMENS	WATT	KELVIN	DIMMING	DIMENSIONS
A ▸ 6" LED WALL SCONCE							
 28019*		-015 CHROME	350 DELIVERED LUMENS	1 x 5W LED	3000K	YES	W: 5.25" x H: 5.25" Ext: 4.5"
		-029 BLACK					
B ▸ 18" LED BATHBAR							
 28020*		-011 CHROME	1050 DELIVERED LUMENS	3 x 5W LED	3000K	YES	W: 18" x H: 5.25" Ext: 4.5"
		-023 BLACK					
C ▸ 24" LED BATHBAR							
 28021*		-018 CHROME	1400 DELIVERED LUMENS	4 x 5W LED	3000K	YES	W: 24" x H: 5.25" Ext: 4.5"
		-024 BLACK					
D ▸ 30" LED BATHBAR							
 28022*		-015 CHROME	1750 DELIVERED LUMENS	5 x 5W LED	3000K	YES	W: 30" x H: 5.25" Ext: 4.5"
		-025 BLACK					

For customization please consult Eurofase

More detailed specification information and performance data is available at www.eurofase.com

SCONCE

PARA LED



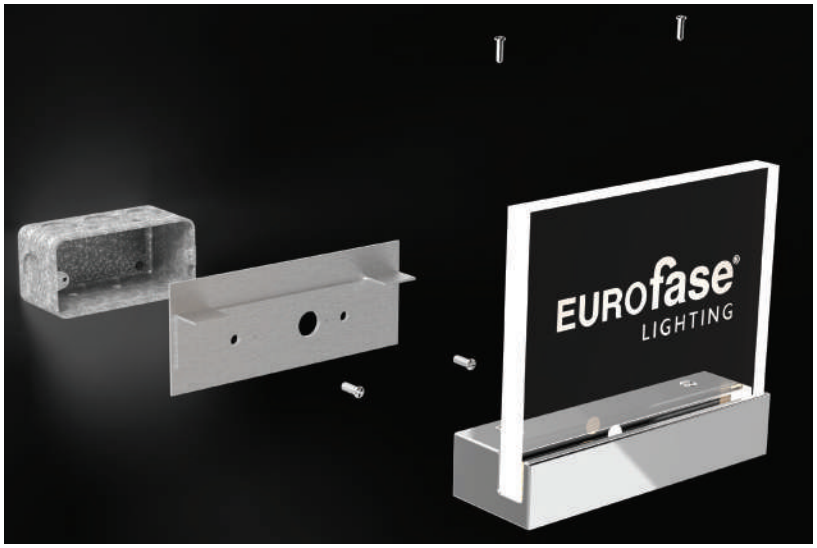



ADA
Americans with Disabilities Act

ITEM #	FINISH	SHADE	WATT	LUMEN	KELVIN	CRI	DIMMABLE	INSTALLATION
30168-015*	CHROME	CLEAR ACRYLIC	2W LED	170lm	3000K	80+	NO	UPWARD



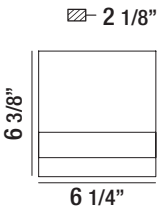

More detailed specification information and performance data is available at www.eurofase.com

LED BOTTON

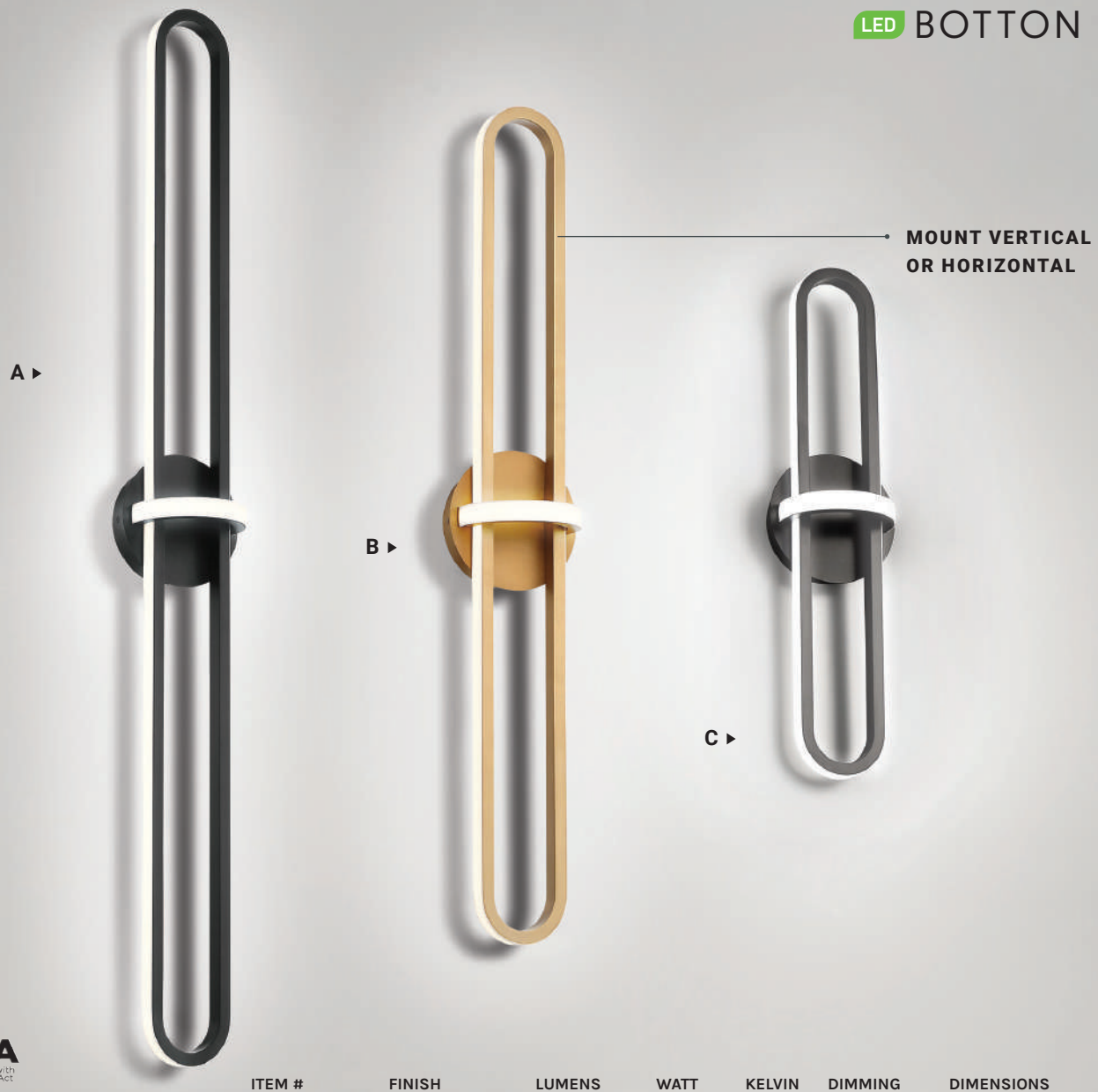

ADA Americans with Disabilities Act

ITEM #	FINISH		LUMENS	WATT	KELVIN	DIMMING	DIMENSIONS
A ▸ 48" LED WALL SCONCE							
37042	■	-011 BLACK	1700 DELIVERED LUMENS	34W LED	3000K	YES	W: 47.5" x H: 6" Ext: 4.75"
	■	-028 GOLD					
B ▸ 36" LED WALL SCONCE							
37041	■	-014 BLACK	1400 DELIVERED LUMENS	27W LED	3000K	YES	W: 35.75" x H: 6" Ext: 4.75"
	■	-021 GOLD					
C ▸ 24" LED WALL SCONCE							
37040	■	-017 BLACK	1000 DELIVERED LUMENS	21W LED	3000K	YES	W: 24" x H: 6" Ext: 4.75"
	■	-024 GOLD					

**Contact Eurofase for custom designs*

More detailed specification information and performance data is available at www.eurofase.com

SCONCE

ARCH LED



ADA Americans with Disabilities Act

	ITEM #	KELVIN	FINISH	SHADE	WATT	LUMEN	CRI	DIMMABLE	INSTALLATION
 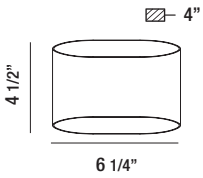	30148-017	3000K	CHROME	WHITE ACRYLIC	9W LED	790lm	80+	TRIAC	VERTICAL AND HORIZONTAL

SCONCE

DEROY LED



	ITEM #	KELVIN	FINISH	SHADE	WATT	LUMEN	CRI	DIMMABLE	INSTALLATION
 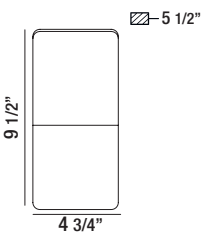	30146-013	3000K	ALUMINUM	ALUMINUM	5W LED	425lm	80+	TRIAC	UPWARD

For customization please consult Eurofase

More detailed specification information and performance data is available at www.eurofase.com

LED HARMEN

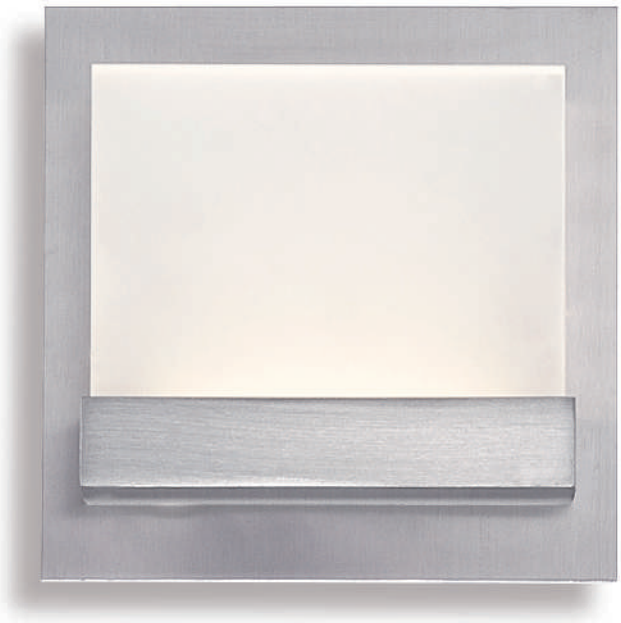

ADA Americans with Disabilities Act

	ITEM #	KELVIN	FINISH	SHADE	WATT	LUMEN	CRI	DIMMABLE	INSTALLATION
 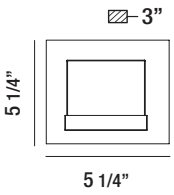	28023-012	3000K	SATIN NICKEL	FROSTED ACRYLIC	5W LED	350lm	80+	TRIAC	UPWARD

For customization please consult Eurofase

More detailed specification information and performance data is available at www.eurofase.com





LED MIRRORS

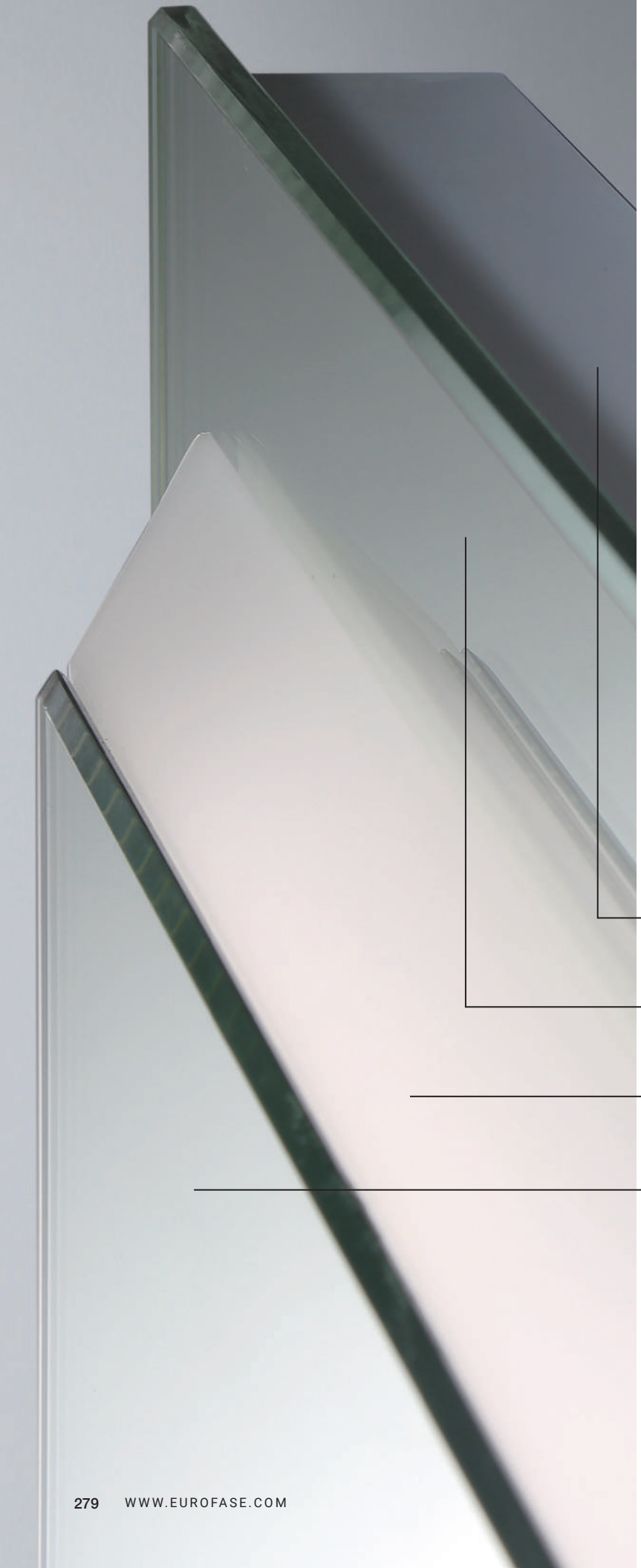

LED MIRRORS

EFFICIENT SOURCE OF LIGHTING

LED mirrors provide full illumination and highlight your entire space with clear and even lighting. Choosing Eurofase LED mirrors is a simple way to add a touch of elegance, sophistication, and boldness.

More than just a bathroom accessory, our mirrors can be placed in various areas. Try using them to elevate a foyer, bedroom, dressing room, bathroom, or hospitality setting.

EUROFASE

MIRROR STANDARD

Many of the cheaper LED mirrors in the market use thinner, lower quality painted steel. Our LED mirror frames are attached with a rubber gasket making them damp rated and durable.

We package our mirrors with added layers of safety to ensure that they're not damaged during delivery.

- Solid rigid frames with powder-coated metal to resist corrosion
- Anodized metal finish that gives the mirror a clean and stylish look
- Custom made drivers and LED tape within the mirrors to deliver consistent lighting
- Our mirrors are made with the highest quality glass the industry has to offer



RACETRACK LED FREE STANDING MIRROR WITH FRAME

39418-012

THE PURSUIT OF PERFECTION IS THE
PURSUIT OF SWEETNESS AND LIGHT



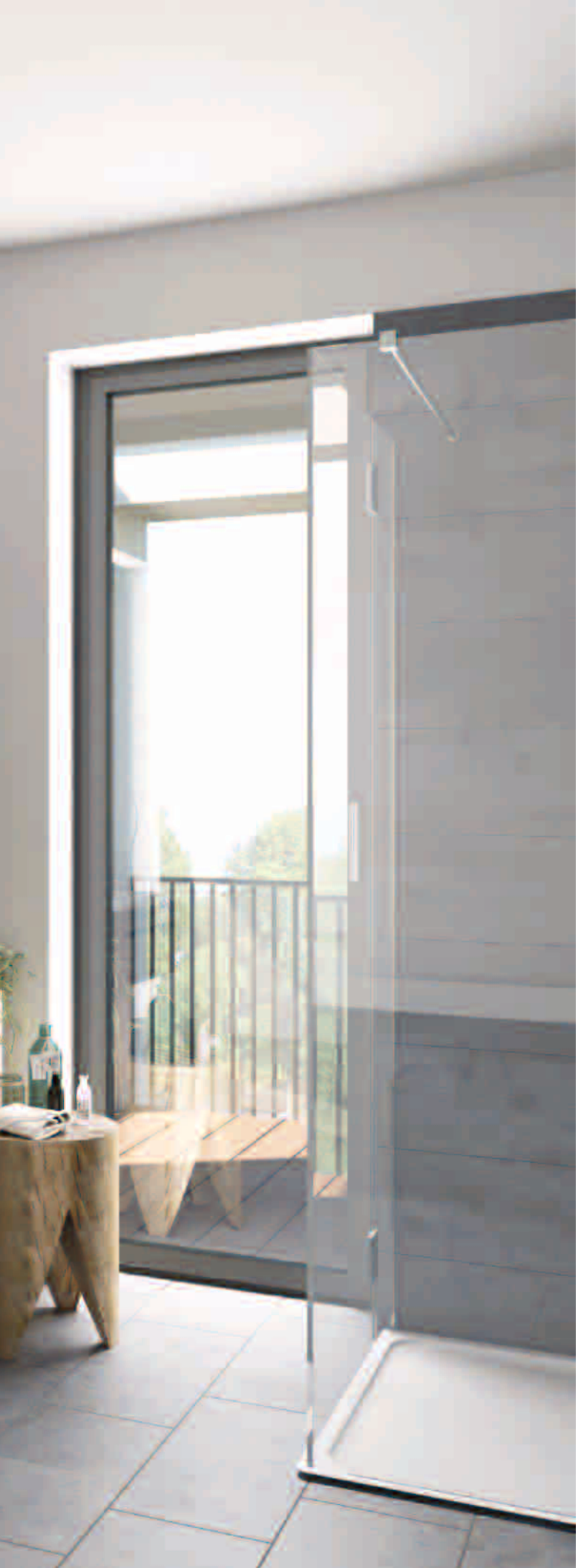

LED

BENEFITS

WHY CHOOSE LED?

Eurofase LED mirrors make a bold statement while showcasing modern elements, merging form and function in a brilliant way. Undeniably sleek and displaying high-tech flair, our mirrors are equipped with integrated LED technology for seamless illumination and energy efficiency.

Quality LED lights are safer, sturdier and last longer than other lights. Using or switching to LED lighting generates energy savings by reducing the amount of energy needed. LED lights are 300% more efficient than fluorescent bulbs and 1,000% more efficient than incandescent bulbs. They have a long operational life that can last approximately up to 11 years before needing to be replaced.

Generating almost no warmth, LED lights are much cooler to the touch reducing accidental burns and can be left on for hours. LEDs are much more durable withstanding even the roughest conditions. Designed to focus its rays by emitting light in a specific direction, LEDs reduce the need for reflectors and diffusers that can trap light.

With all these benefits, packed into our smart mirrors, it's hard to avoid this clear cut choice. Easily boost comfort and productivity of your space with a Eurofase LED mirror.

FEATURES
KEY ASSETS

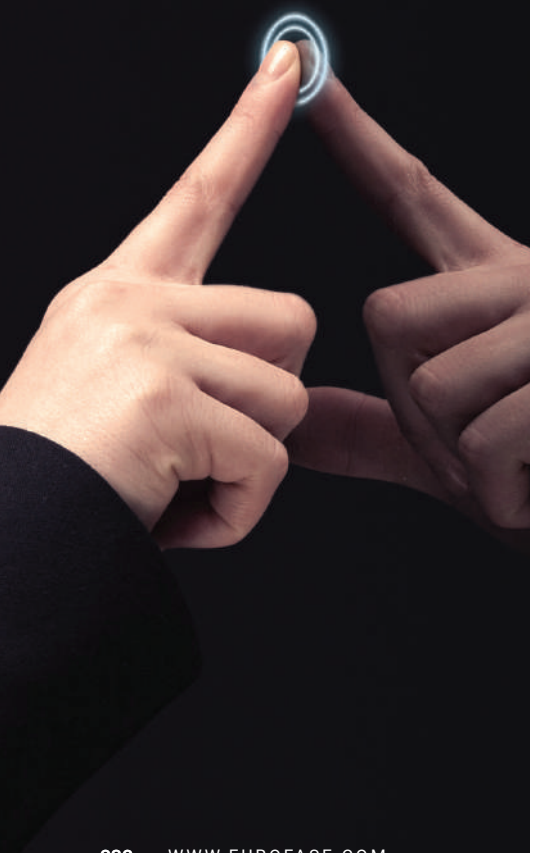

TOUCH SENSOR SWITCH

A touch sensor switch is one of the simplest kinds of tactile sensors, sensitive to touch, force or pressure. An integrated touch switch controls ON/OFF states as well as dimming options.

DURABILITY

Bathrooms typically generate a lot of steam and moisture. This is why it is important to incorporate mirrors that prevent those spotty unattractive edges like our copper free mirrors which counteracts black edge corrosion.

ROCKER SWITCH

A rocker switch is a spring-loaded electrical ON/OFF switch that rocks back and forth. Our waterproof ON/OFF switch offers 3 states: off, 3000K, and 4000K.

CCT OPTION

Correlated color temperature (CCT) is the term used to reference the color of light. All our mirrors come with CCT or the option to add it and can be accessed with the touch of a finger. Available in 3000K, 4500K, and 6400K.

MIRROR IMAGE

Mirrors form perfect images unless they are imperfectly constructed. At Eurofase we use high quality mirrors made of distortion free glass for clarity.



NO SHADOWS

Regular fixtures in bathrooms often create shadows, altering the clarity of your reflection. A back-lit mirror will provide full illumination and highlight your entire face with clear and even light. That is why LED back-lit mirrors are a top choice for makeup artists and hairstylists.

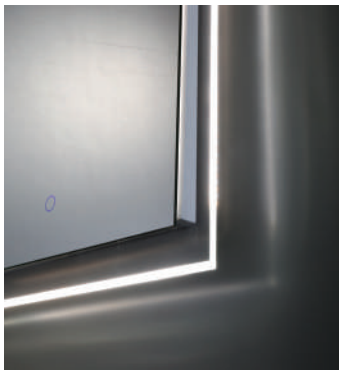

STYLE

Choosing a Eurofase LED mirror is a simple way to add a touch of elegance, sophistication, modernity, and minimalistic style to your space. We carry a variety of mirrors to suit every need ranging from cabinets, free-standing, tri-folds and standard mirrors with an array of styles to suit your space.

CUSTOMIZATION

OPTIONAL FEATURES



All of our mirrors have the option to be customized to suit each preference and match your vision perfectly. There is no end to the possibilities we can create to ensure that the products you receive are exactly what you want. Our customization ranges from something as simple as shape or size to something more complex like an LED digital clock or a built-in TV. For more technical details or customization options currently not listed, please contact one of our sales representatives for further assistance.



BLUETOOTH SPEAKER

Create an engaging environment by adding a Bluetooth speaker to your LED mirror. Easily connect a cell phone to answer a call or play music.



DEFOGGER

A demister device removes liquid droplets and leaves a designated area clear with heated pads to dispel fog effortlessly. Getting ready will be a breeze even after a warm shower.



DIGITAL CLOCK

Never be late again! A built-in digital clock eliminates the need for multiple devices. 12- and 24-hour systems are available.

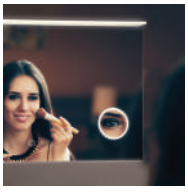

MAGNIFIER

Improve image clarity with a built-in magnifying glass with custom 3x or 5x magnification. LED light shines from a frosted ring for added brilliance.

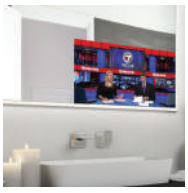

TELEVISION/MONITOR

Don't skip a beat during your morning routine and watch the news or your shows while you get ready in the bathroom. Upgrade to the Android system for the touch screen and more functions.

Please note that some television options are limited due to technical specifications.



GLASS SHELF (MIRRORED CABINET)

Add a custom glass shelf if more storage space is required. Available in transparent or sandblasted (frosted) glass.



CCT
TCC

CCT

CORRELATED COLOR TEMPERATURE

Correlated color temperature (CCT) defines the color appearance of a white LED. Color temperature is specified in Kelvin. Depending on its CCT, the light will either be classified as warm, neutral, or cool.

Light your space with carefully crafted mirrors that house an integrated touch screen for correlated color temperature options. With dimmable capabilities, our LED mirrors are soft enough to serve as a night light and bright enough for full daytime illumination.

From a warm white to cool white, you can customize your lighting for specific uses and see things under a new light with just a touch of a finger. The ability to control light color allows for better viewing and clarity as colors appear differently under different lighting conditions.



LIGHT CLASSIFICATION	WARM	NEUTRAL	COOL
AMBIANCE	Areas that need low light intensity for a cozy, calm, inviting and intimate space	Light intensity applications for bright and vibrant mood	Special applications that need high light intensity and good color rendition for a crisp and invigorating space
EFFECTS ON COLORS	-Enhances reds & oranges -Blues appear darker -Orange/yellow tint to whites and greens	-Enhances most colors equally -Does not favor yellow or blue -Neutral appearance	-Enhances blues -Flattens reds -Bluish tint to whites and greens

FULL RANGE CCT

Our new collection of mirrors are now available in a full range CCT. This means that there are more color temperatures to choose from than just the standard 3000K, 4500K, and 6400K that were previously offered. Just press and hold the touch sensor for the desired temperature that perfectly matches your every need.

LED Lights | Touch Sensor Switch | CCT TCC Correlated Color Temperature | Suitable for Damp Location | Defogger



LED MIRROR

FRONT LED WITH BLACK BUILT-IN SHELF

A

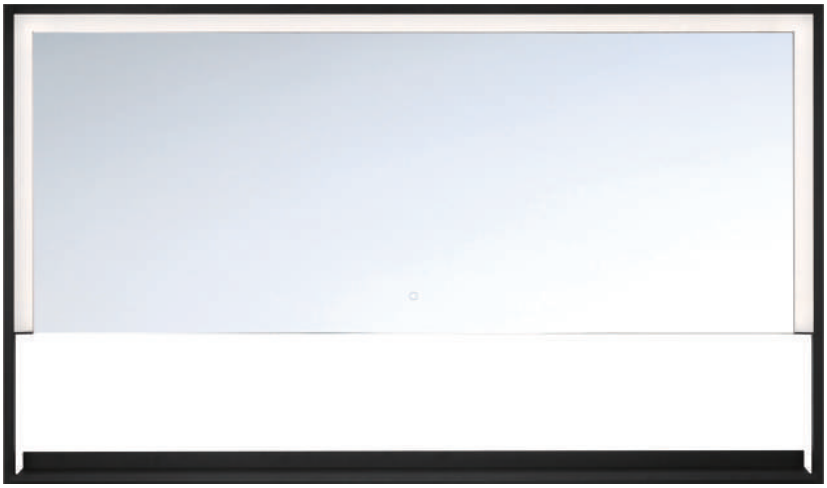

B



△ For delivered lumens please refer to eurofase.com

A **37137-014** LED

LED Mirror with Built-In Shelf

W: 47” | H: 17.4” | Ext: 3.93”
With Shelf: W: 47“ | H: 28”
33W LED
80+ CRI
2700K to 6500K
△ 3300 Lumens

B **37136-017** LED

LED Mirror with Built-In Shelf

W: 20” | H: 21.3” | Ext: 3.93”
With Shelf: W: 20“ | H: 32”
23.4W LED
80+ CRI
2700K to 6500K
△ 2340 Lumens

LED Lights | Touch Sensor Switch | Dimmable | CCT TCC Correlated Color Temperature | Suitable for Damp Location | Defogger

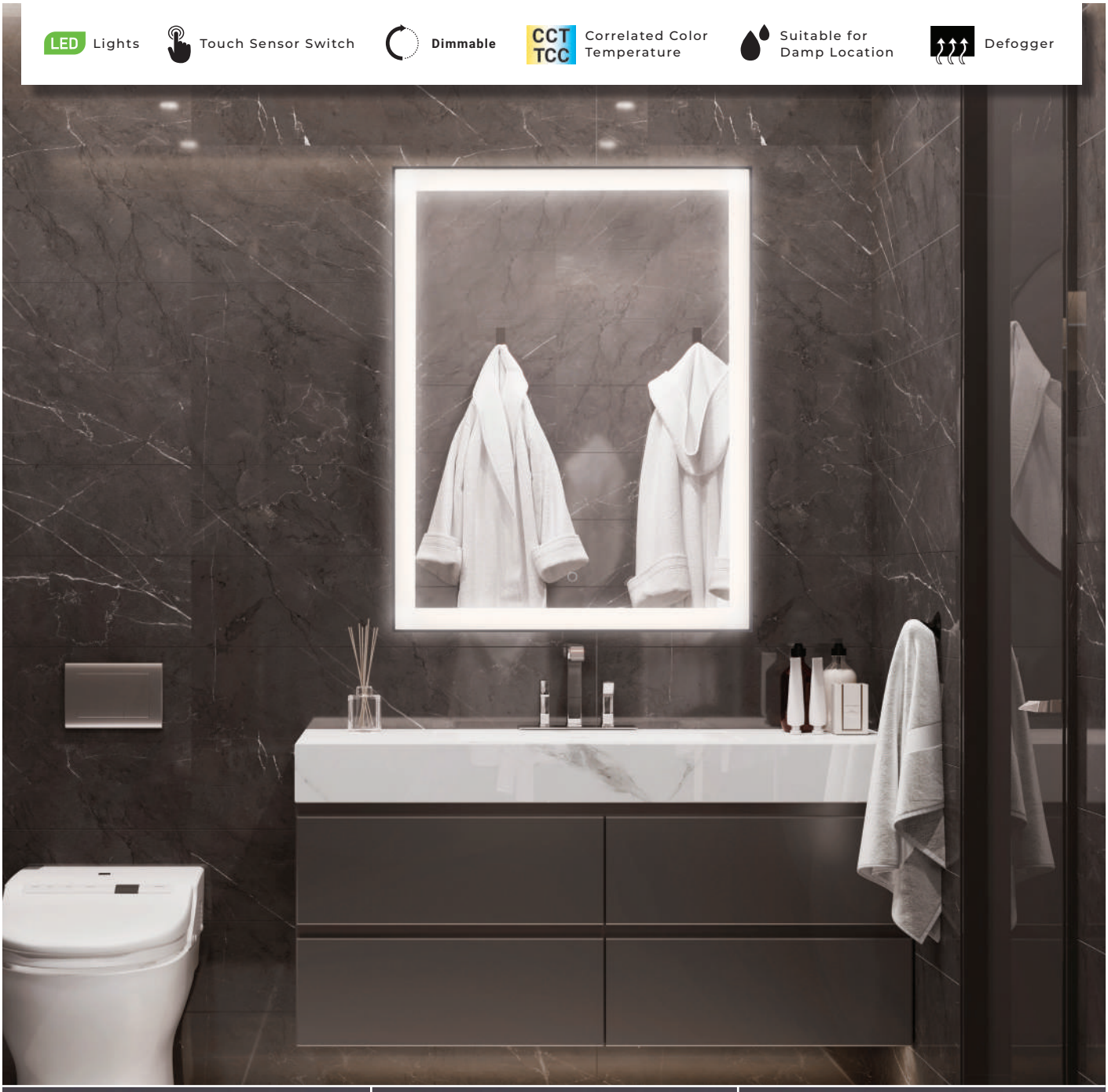

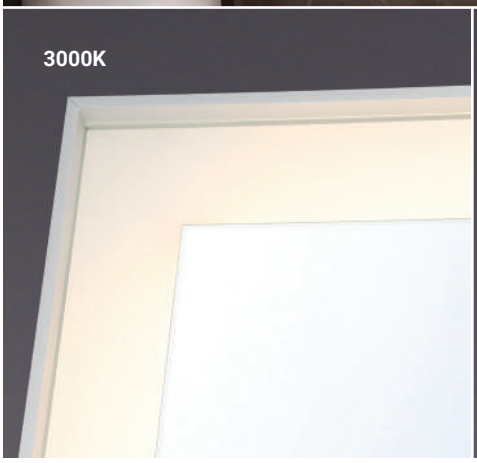

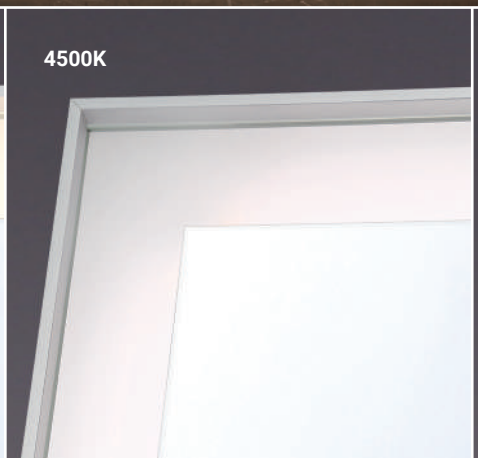

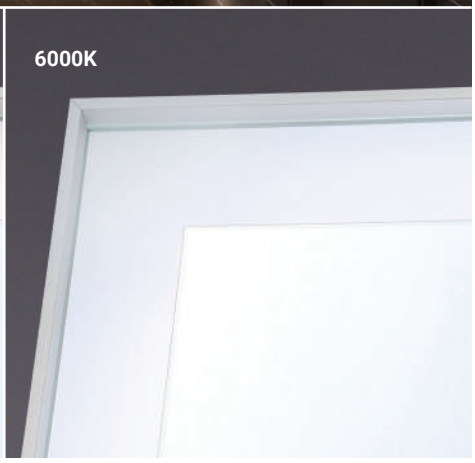

LED MIRROR

LED WITH FRAME
SILVER | BLACK | GOLD

METAL FRAME AVAILABLE IN SILVER, BLACK & GOLD

A ▸



B ▸



A **38891** LED

22” Rectangular LED Mirror with Frame

W: 22” | H: 30” | D: 2”
44W LED
90+ CRI
3000K/4500K/6000K
2400 Lumens
Dimmable

-014 SILVER
-028 BLACK
-037 GOLD

B **38892** LED

28” Rectangular LED Mirror with Frame

W: 28” | H: 36” | D: 2”
56W LED
90+ CRI
3000K/4500K/6000K
3200 Lumens
Dimmable

-011 SILVER
-021 BLACK
-036 GOLD

LED Lights | Touch Sensor Switch | Dimmable | CCT TCC Correlated Color Temperature | Suitable for Damp Location | Defogger

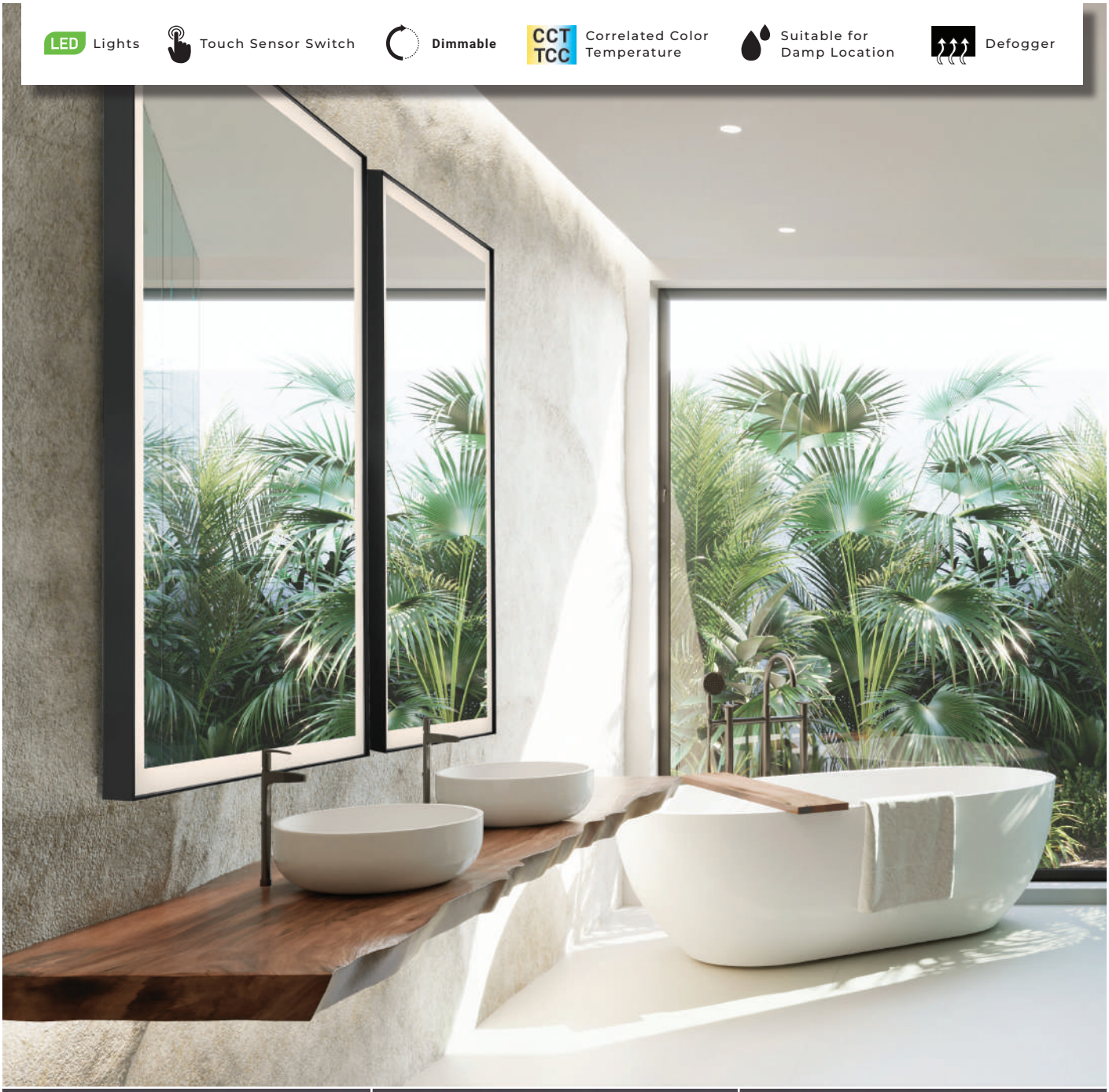

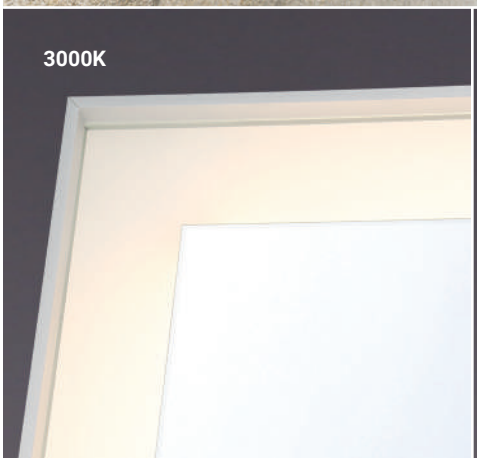

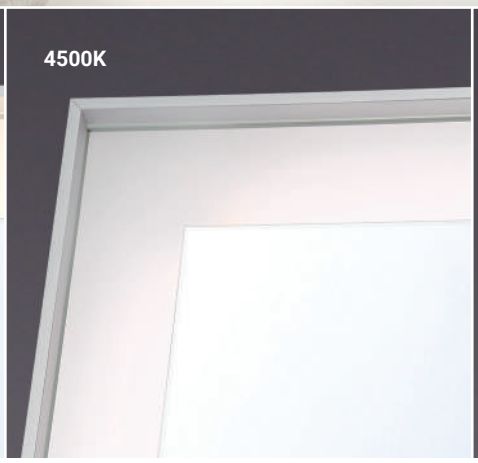

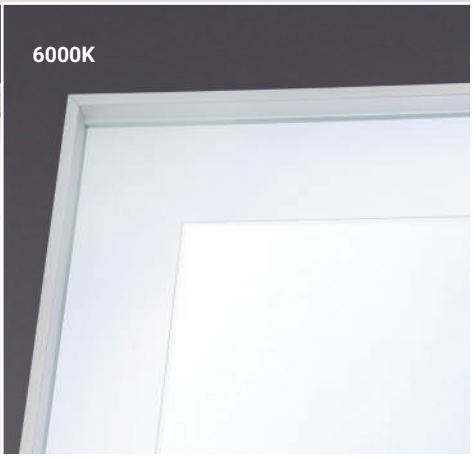

LED MIRROR

LED WITH FRAME
SILVER | BLACK | GOLD



38893

54" Rectangular LED Mirror with Frame

W: 54" | H: 32" | D: 2"
78W LED
90+ CRI
3000K/4500K/6000K
4600 Lumens
Dimmable

-018 SILVER
-027 BLACK
-032 GOLD

LED Lights

Touch Sensor Switch

CCT TCC Correlated Color Temperature

Suitable for Damp Location

Defogger

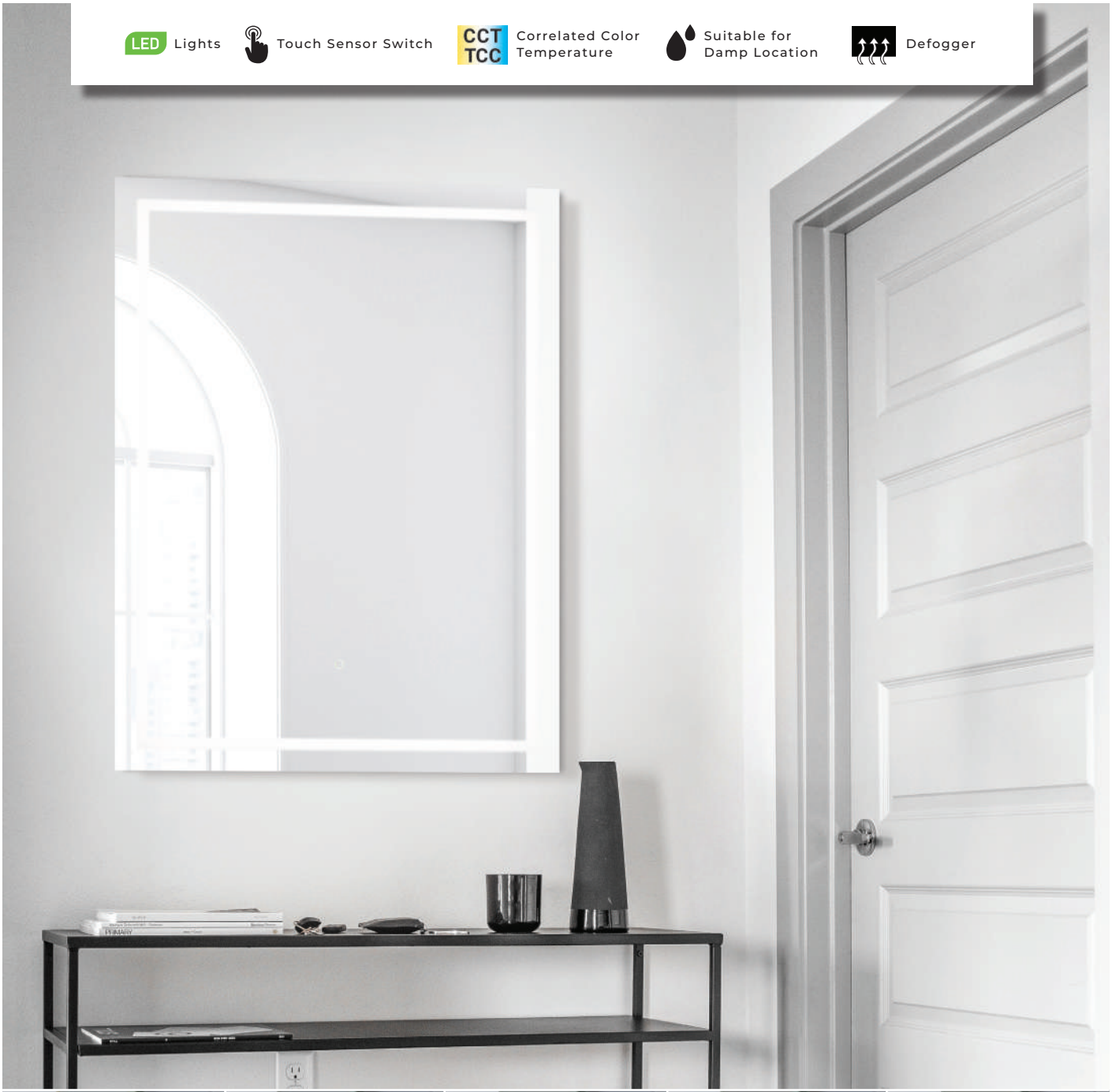

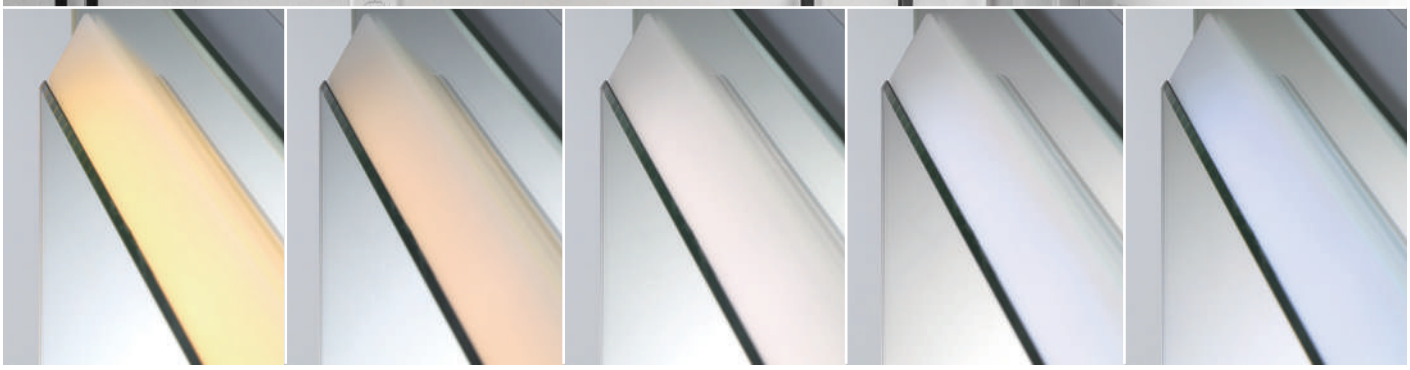

From 2700K

To 6500K

LED MIRROR

BACK-LIT

B ▸



A ▸



△ For delivered lumens please refer to eurofase.com

A **37139-018** LED

Rectangular Back-Lit LED Mirror

W: 47” | H: 28” | Ext: 1.85”
39W LED
80+ CRI
2700K to 6500K
△ 3900 Lumens

B **37138-011** LED

Rectangular Back-Lit LED mirror

W: 24” | H: 32” | Ext: 1.85”
27W LED
80+ CRI
2700K to 6500K
△ 2700 Lumens

LED Lights | Touch Sensor Switch | CCT TCC Correlated Color Temperature | Suitable for Damp Location | Defogger



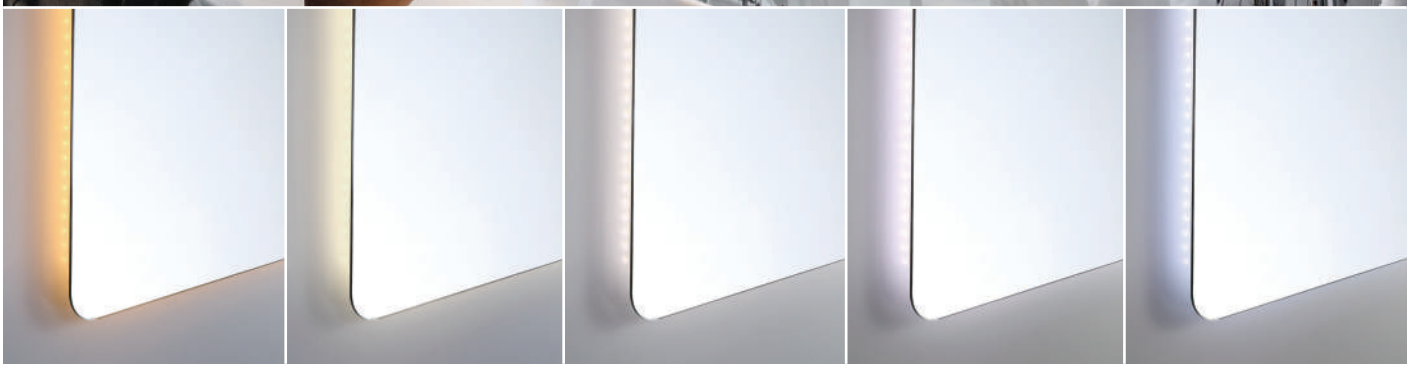

From 2700K — To 6500K

LED MIRROR

BACK-LIT WITH ROUNDED EDGES

A ▸



B ▸



△ For delivered lumens please refer to eurofase.com

A **37140-014** LED

Round Back-Lit LED Mirror

Dia: 24” | Ext: 1.57”
21W LED
80+ CRI
2700K to 6500K
△ 2100 Lumens

B **37141-011** LED

Rectangular Back-Lit LED Mirror

W: 24” | H: 32” | Ext: 1.18”
30W LED
80+ CRI
2700K to 6500K
△ 3000 Lumens

LED Lights | Touch Sensor Switch | CCT TCC Correlated Color Temperature | Suitable for Damp Location | Defogger



LED MIRROR

BACK-LIT WITH ROUNDED EDGES



*MOUNT VERTICAL OR HORIZONTAL

△ For delivered lumens please refer to eurofase.com

37142-018* LED

Rectangular Back-Lit LED Mirror

W: 20” | H: 55” | Ext: 1.18”
42W LED
80+ CRI
2700K to 6500K
△ 4200 Lumens

LED Lights

Rocker Switch

CCT TCC Correlated Color Temperature

Suitable for Damp Location





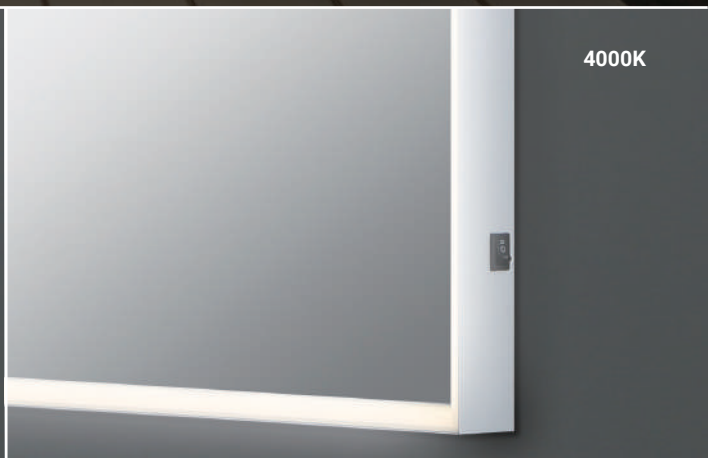

LED MIRROR

RECTANGULAR EDGE-LIT



◂ A



B ▸

△ For delivered lumens please refer to eurofase.com

A **31479-011** LED

24" Rectangular Edge-Lit LED Mirror

W: 24" | H: 32" | Ext: 2"
18W LED
80+ CRI
3000K/4000K
△ 2010 Lumens

B **31480-017** LED

60" Rectangular LED Edge-Lit Mirror

W: 60" | H: 32" | Ext: 2"
29W LED
80+ CRI
3000K/4000K
△ 3300 Lumens

LED Lights | Touch Sensor Switch | Dimmable | CCT TCC Correlated Color Temperature | Suitable for Damp Location





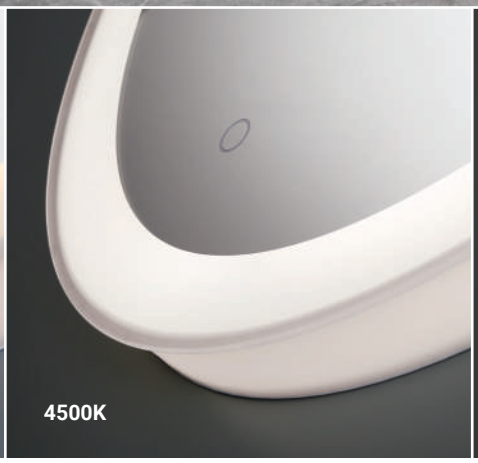





OVAL EDGE-LIT LED MIRROR

31483-012

LED MIRROR

EDGE-LIT

B ▸



A ▸

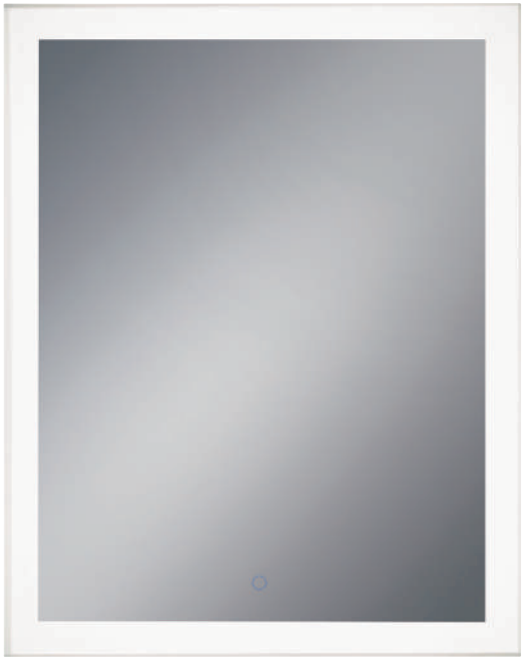

△ For delivered lumens please refer to eurofase.com

A **31486-019** LED

Rectangular Edge-Lit LED Mirror

W: 28” | H: 36” | Ext: 2.25”
35W LED
80+ CRI
3000K/4500K/6400K
△ 4100 Lumens
Dimmable

B **31483-012** LED

Oval Edge-Lit LED Mirror

W: 25” | H: 35” | Ext: 2.25”
31W LED
80+ CRI
3000K/4500K/6400K
△ 3600 Lumens
Dimmable



C **31482-015** LED

Square Edge-Lit LED Mirror

W: 32” | H: 32” | Ext: 2.25”
36W LED
80+ CRI
3000K/4500K/6400K
△ 4200 Lumens
Dimmable

LED Lights | Touch Sensor Switch | Dimmable | CCT TCC Correlated Color Temperature | Suitable for Damp Location



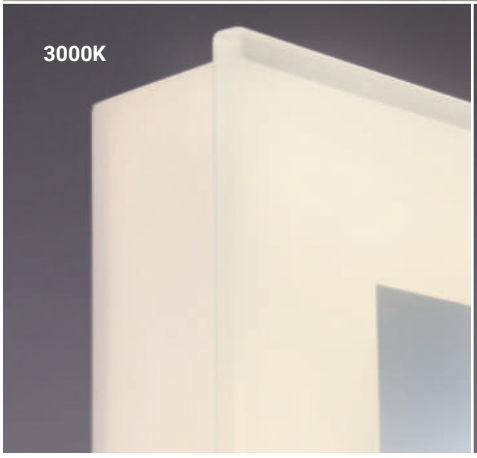



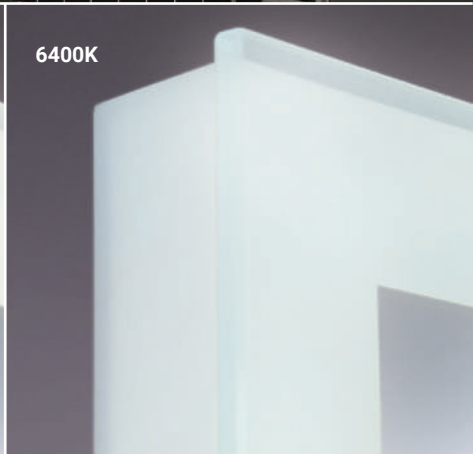

LED MIRROR

EDGE-LIT

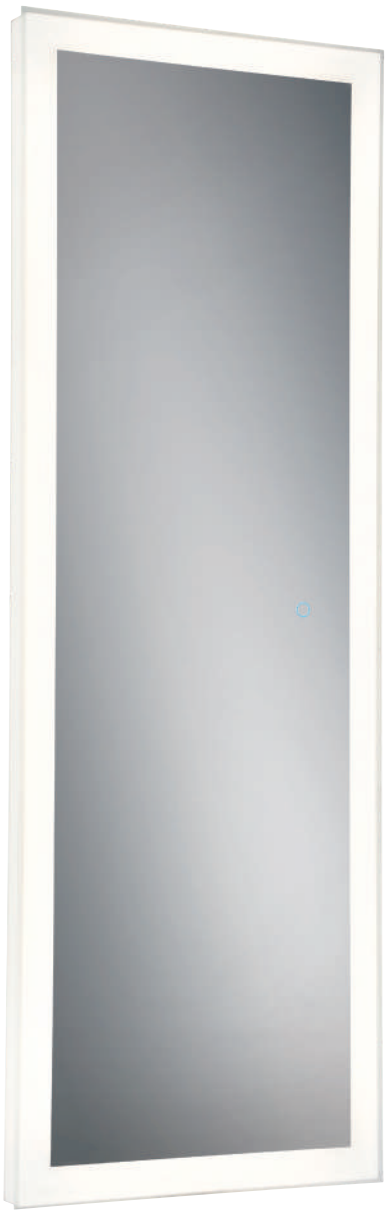

*Optional vertical and/or horizontal wall mount

△ For delivered lumens please refer to eurofase.com

31487-016* LED

Rectangular Edge-Lit LED Mirror

W: 21” | H: 60” | Ext: 2”
53W LED
80+ CRI
3000K/4500K/6400K
△ 6200 Lumens
Dimmable

LED Lights

Touch Sensor Switch

CCT TCC Correlated Color Temperature

Suitable for Damp Location

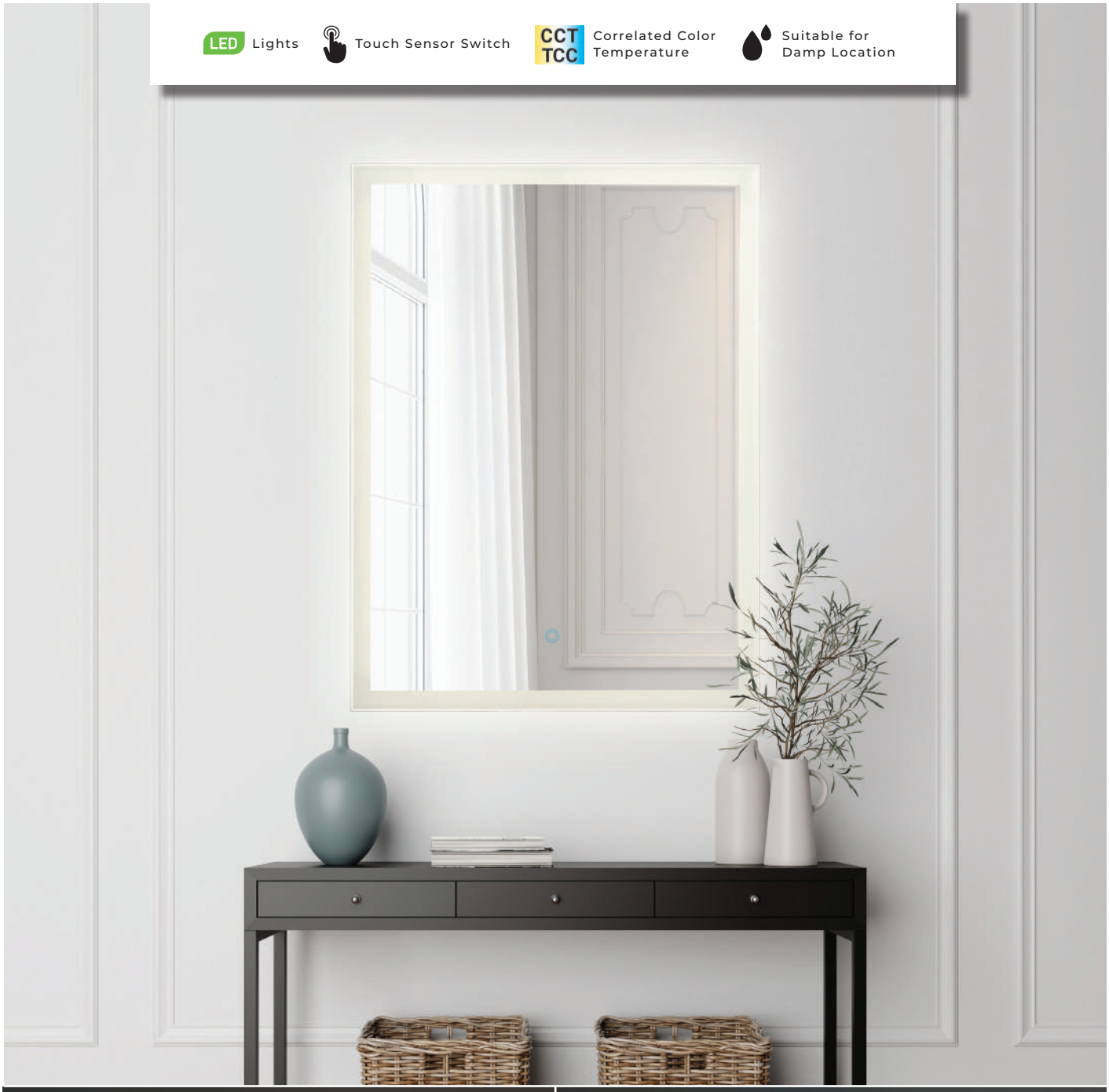

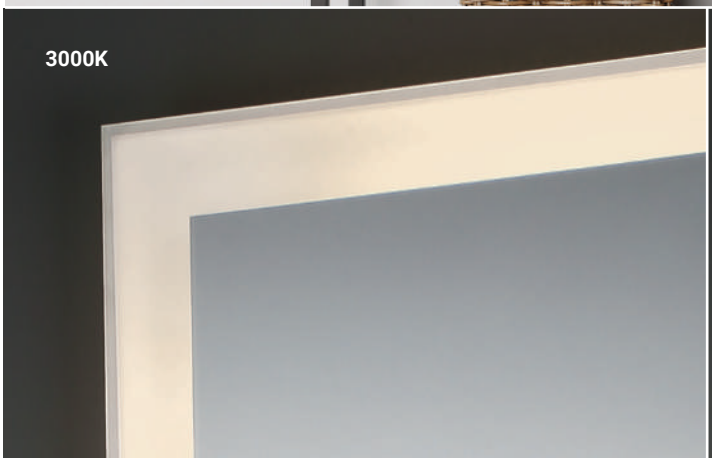

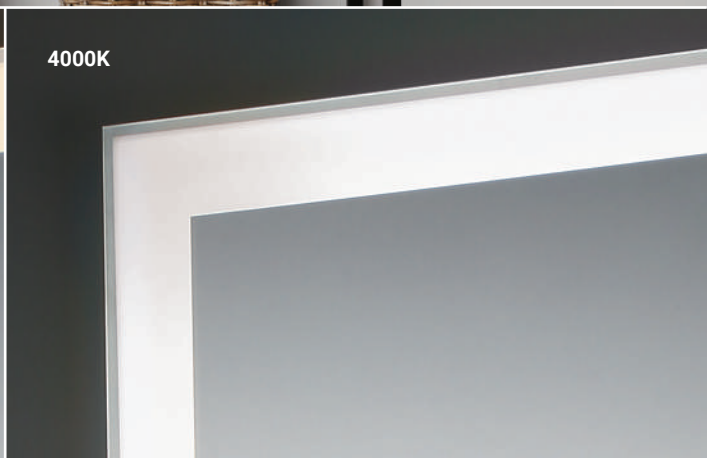

LED MIRROR

EDGE-LIT

A ▸



B ▸



△ For delivered lumens please refer to eurofase.com

A **29103-010** LED
Oval Edge-Lit LED Mirror

W: 23.5” | H: 35.5” | Ext: 1.25”
26W LED
80+ CRI
3000K/4000K
△ 2050 Lumens

B **29105-014** LED
Rectangular Edge-Lit LED Mirror

W: 23.5” | H: 31.5” | Ext: 1.25”
24W LED
80+ CRI
3000K/4000K
△ 1680 Lumens

LED Lights

Rocker Switch

CCT TCC Correlated Color Temperature

Suitable for Damp Location

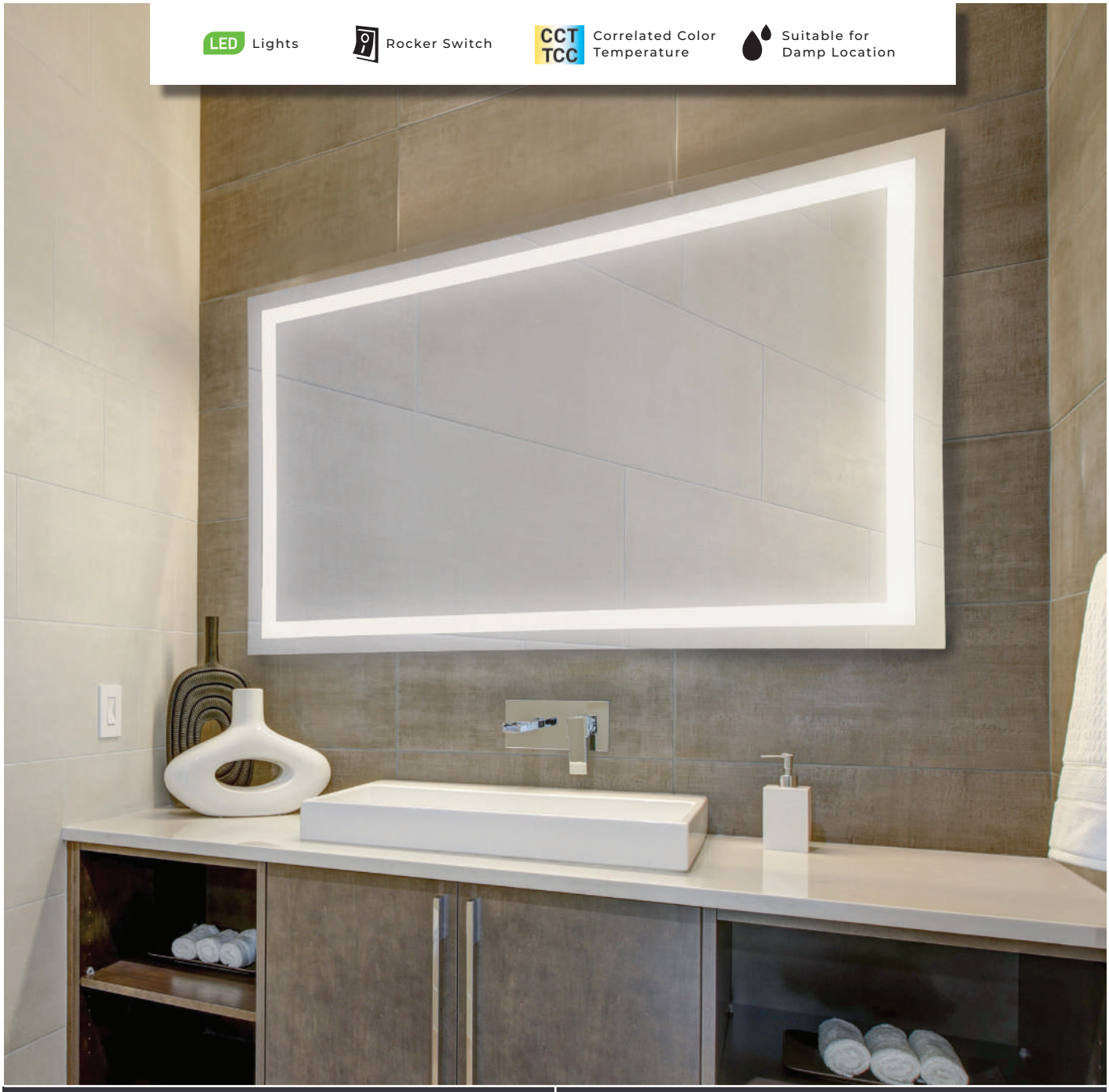

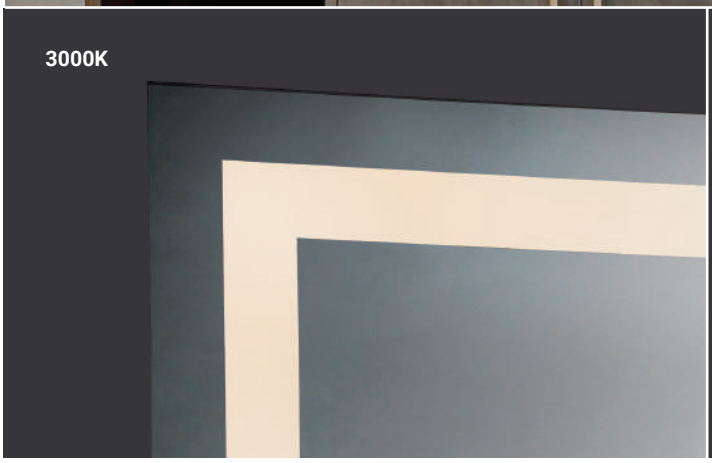

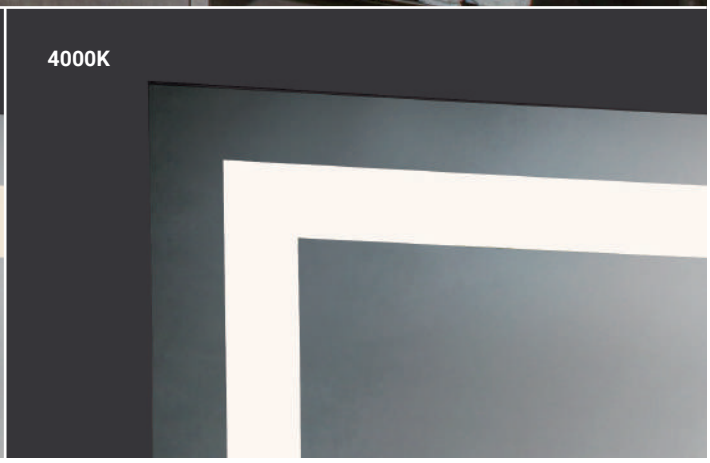

LED MIRROR

BACK-LIT

B ▸



A ▾



C ▸



△ For delivered lumens please refer to eurofase.com

A **29107-018** LED
Rectangular Back-Lit LED Mirror
W: 55" | H: 35.5" | Ext: 1.5"
36W LED
80+ CRI
3000K/4000K
△ 2550 Lumens

B **29106-011** LED
Oval Back-Lit LED Mirror
W: 70.75" | H: 35.5" | Ext: 1.5"
40W LED
80+ CRI
3000K/4000K
△ 2800 Lumens

C **29108-015** LED
Rectangular Back-Lit LED Mirror
W: 23.5" | H: 31.5" | Ext: 1.5"
19W LED
80+ CRI
3000K/4000K
△ 1340 Lumens



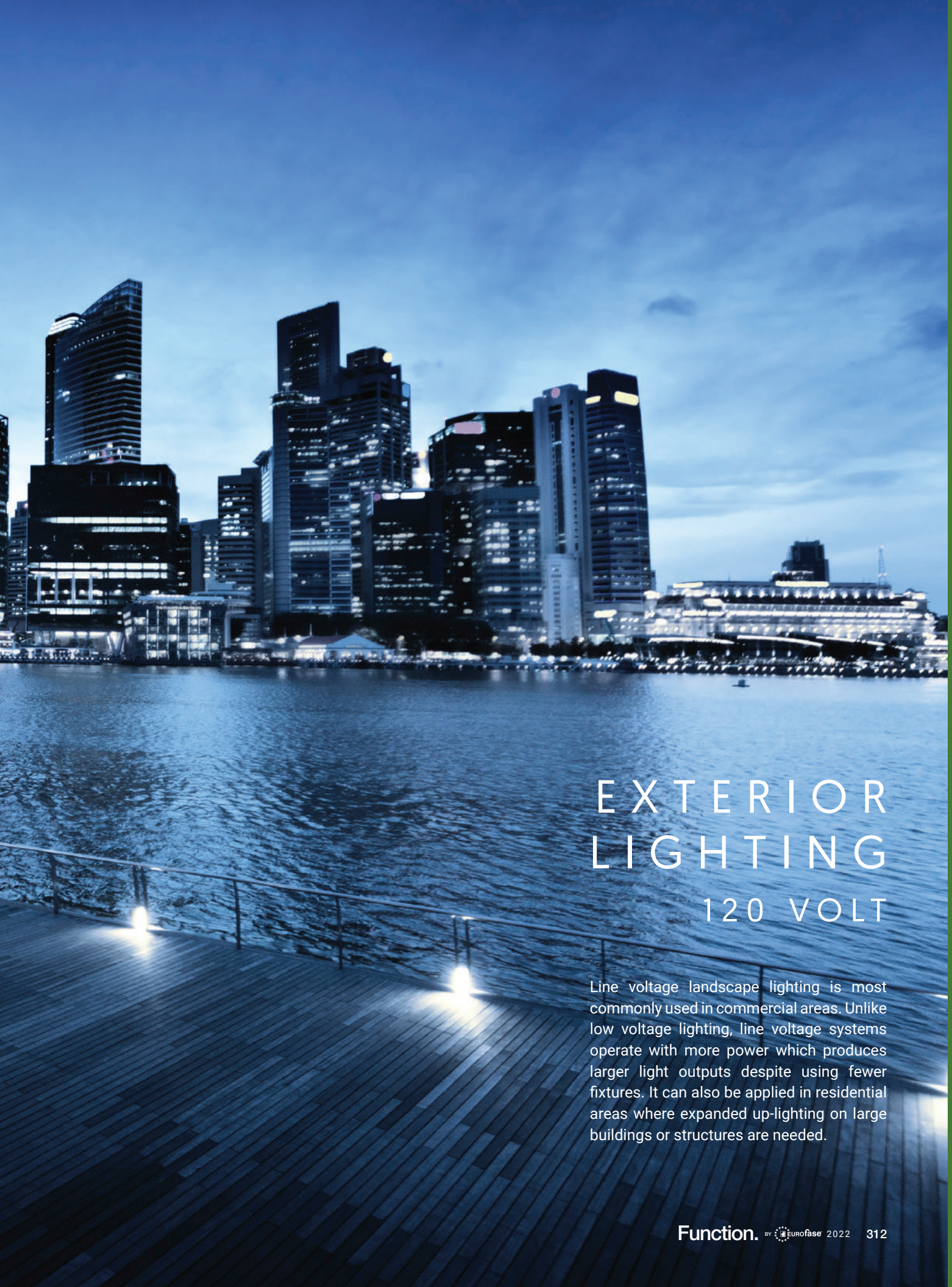

EXTERIOR LIGHTING

120 VOLT

Line voltage landscape lighting is most commonly used in commercial areas. Unlike low voltage lighting, line voltage systems operate with more power which produces larger light outputs despite using fewer fixtures. It can also be applied in residential areas where expanded up-lighting on large buildings or structures are needed.

COLONNE

SATIN BLACK | GOLD

PATENT PENDING



A **41971**

15” 1 Light Wall Sconce

W: 4.75” | H: 15” | EXT: 6.5"
1 x 60W
A19 E26
Wet Rated

-017 SATIN BLACK
-035 GOLD

B **41972**

20” 1 Light Wall Sconce

W: 6.25” | H: 20” | EXT: 9.5”
1 x 60W
A19 E26
Wet Rated

-014 SATIN BLACK
-035 GOLD

LED KABO

BLACK | BRUSHED SILVER

A ▸



B ▸



A **35887** LED

14" LED Wall Sconce

W: 5" | H: 14" | EXT: 2.5"
6W LED
3000K
200 Delivered Lumens
Dimmable
Wet Rated

-010 BLACK

-027 BRUSHED SILVER

B **35888** LED

20" LED Wall Sconce

W: 6.75" | H: 20" | EXT: 2.5"
10W LED
3000K
350 Delivered Lumens
Dimmable
Wet Rated

-017 BLACK

-024 BRUSHED SILVER

PARADISO LED

SATIN ALUMINUM

B ▸



INTEGRATED LED

EFFERVESCENT DETAILING

A ▸



A **34138-014** LED

15” 2 Light LED Wall Sconce

W: 5.5” | H: 14.5” | EXT: 3.5”
2 x 10W LED
3000K
420 Delivered Lumens
Dimmable
Wet Rated

B **34139-011** LED

10” 2 Light LED Flush mount

L: 9.5” | W: 9.5” | H: 3.5”
2 x 10W LED
3000K
420 Delivered Lumens
Dimmable
Wet Rated

LED VASSO

SATIN BLACK

PATENT PENDING

B ▸



A ▸



OVERSIZED RING DESIGN

PRESSED TEXTURED GLASS

INDOOR + OUTDOOR

A **41904-015** LED
16" LED Wall Sconce

W: 5" | H: 15.5" | EXT: 4"
8W LED
3000K
240 Delivered Lumens
Dimmable
Wet Rated

B **41905-012** LED
20" LED Wall Sconce

W: 7" | H: 20" | EXT: 4"
10W LED
3000K
300 Delivered Lumens
Dimmable
Wet Rated

OSLER LED

TEXTURED SILVER

A ▸

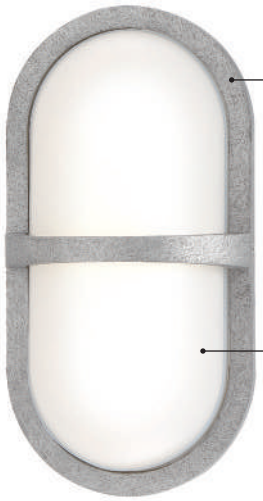

B ▸



A **35988-014** LED
12" LED Wall Sconce

W: 6" | H: 11.75" | EXT: 3.25"
9W LED
3000K
350 Delivered Lumens
Dimmable
Wet Rated

B **35989-011** LED
19" LED Wall Sconce

W: 6" | H: 19" | EXT: 3.25"
18W LED
3000K
600 Delivered Lumens
Dimmable
Wet Rated

LED ANNETTE

SATIN BLACK | SILVER



C ▸



A ▸ LED LIGHT HALO

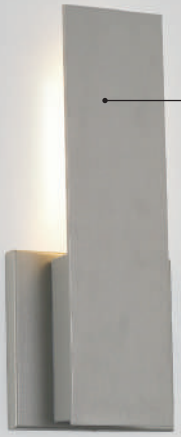

B ▸ POWDER COATED FINISH

INDOOR + OUTDOOR

REFER TO LÙCE CATALOG FOR THE INTERIOR COLLECTION

A **42708** LED
23" LED Wall Sconce

W: 5.25" | H: 23" | EXT: 2.5"
21W LED
3000K
1050 Delivered Lumens
Dimmable
Wet Rated

-018 SATIN BLACK
-025 SILVER

B **42707** LED
12" LED Wall Sconce

W: 5.25" | H: 12" | EXT: 2.5"
8W LED
3000K
400 Delivered Lumens
Dimmable
Wet Rated

-011 SATIN BLACK
-028 SILVER

C **42709** LED
12" LED Flush mount

L: 12" | W: 12" | H: 2.25"
25W LED
3000K
1250 Delivered Lumens
Dimmable
Wet Rated

-015 SATIN BLACK
-022 SILVER

LED SCONCE / SIGN LED

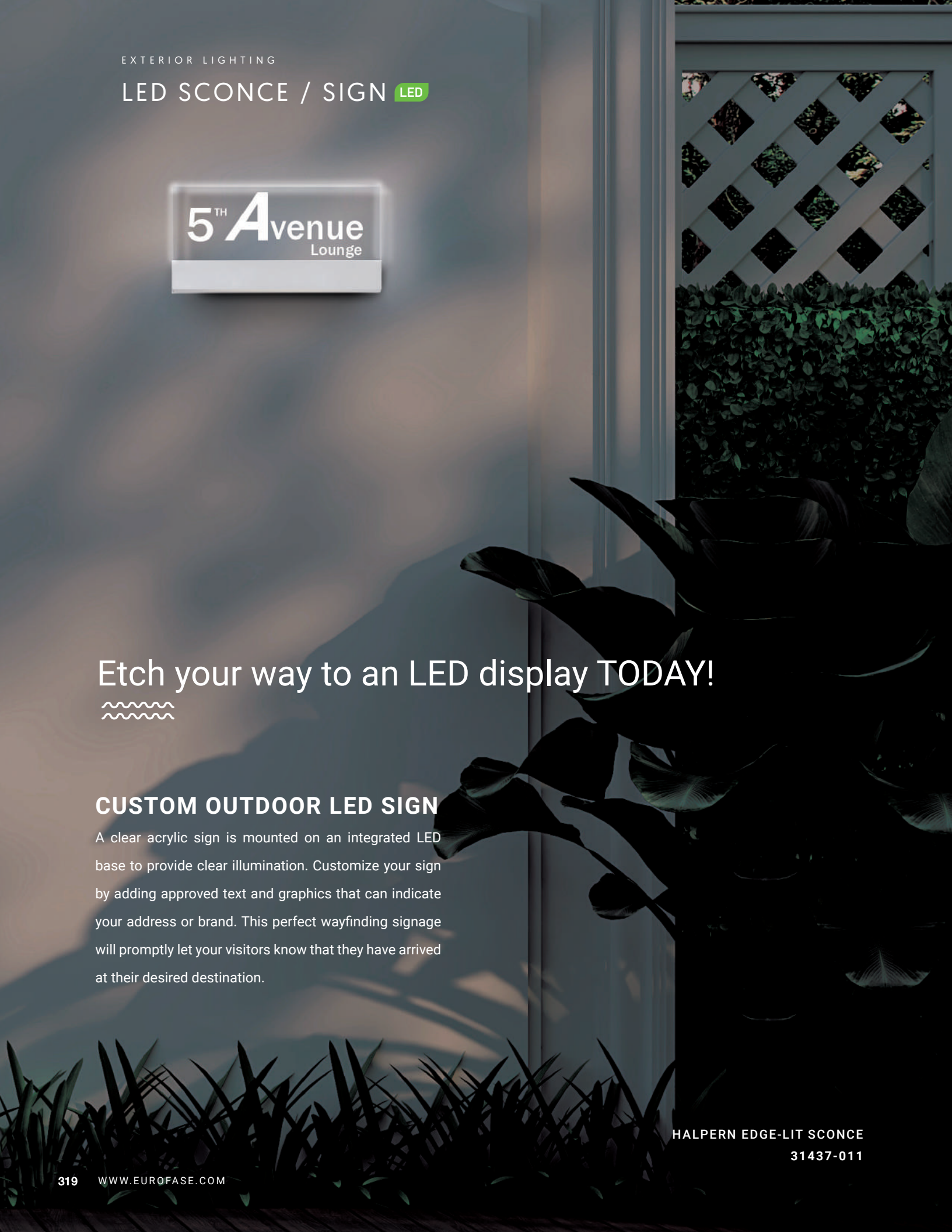

Etch your way to an LED display TODAY!

CUSTOM OUTDOOR LED SIGN

A clear acrylic sign is mounted on an integrated LED base to provide clear illumination. Customize your sign by adding approved text and graphics that can indicate your address or brand. This perfect wayfinding signage will promptly let your visitors know that they have arrived at their desired destination.

HALPERN EDGE-LIT SCONCE
31437-011

LED LED SCONCE / SIGN

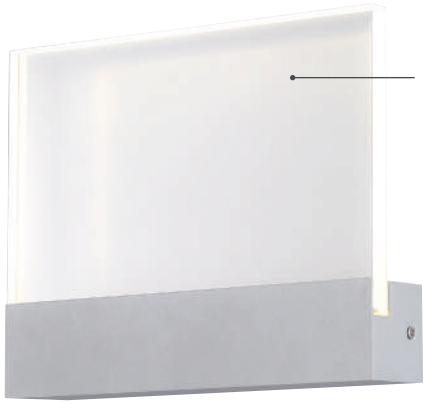

B ▸

ACRYLIC PLATE FOR CUSTOM LASER ENGRAVING



A ▸

SILVER POWDER COATED FINISH

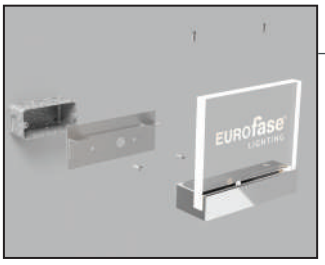

MOUNTS IN STANDARD 2" X 3" OUTLET BOX

C ▸



A **31435-017** LED
7" LED Edge-Lit Sconce

W: 6.5" | H: 6.75" | EXT: 2"
3 x 1W LED
4000K
100 Delivered Lumens
80+ CRI
Wet Rated

B **31436-014** LED
10" LED Edge-Lit Sconce

W: 10" | H: 8" | EXT: 2"
4 x 1W LED
4000K
120 Delivered Lumens
80+ CRI
Wet Rated

C **31437-011** LED
16" LED Edge-Lit Sconce

W: 16" | H: 8" | EXT: 2"
6 x 1W LED
4000K
180 Delivered Lumens
80+ CRI
Wet Rated

*** Contact Eurofase for custom designs**

MOUNTS IN STANDARD 2" X 3" OUTLET BOX (NOT INCLUDED)

More detailed specification information and performance data is available at www.eurofase.com

120V SURFACE MOUNT





LED

34174-012 Marine Grey

- 1 x 18W CREE LED
- 3000 Kelvin
- Lumen Output: 420lm
- LED driver included
- Electronic driver 120V 50/60Hz
- IP 54
- CRI: 80+
- High corrosion resistant die-cast aluminum body
- Stainless steel screws
- Silicone rubber gasket
- Powder coated with pretreatment for outdoor use
- Patented design

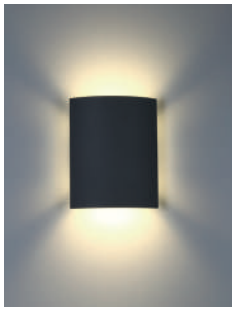

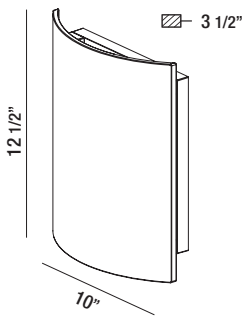

120V SURFACE MOUNT

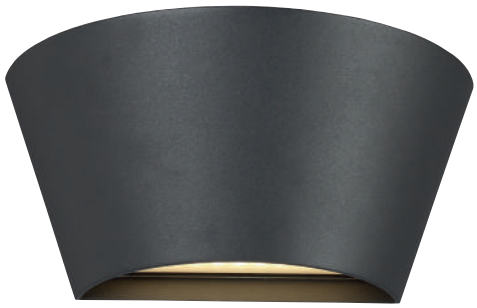

LED

34175-026 Graphite Grey

- 18W CREE LED
- 3000 Kelvin
- Lumen Output: 860lm
- LED driver included
- Electronic driver 120V 50/60Hz
- IP 54
- CRI: 80+
- High corrosion resistant die-cast aluminum body
- Stainless steel screws
- Silicone rubber gasket
- Powder coated with pretreatment for outdoor use
- Patented design
- Cover plate included for standard junction box

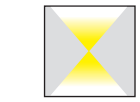

Up & Down light



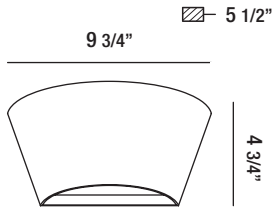

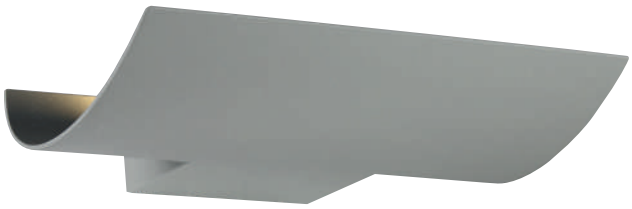

LED

34172-018 Marine Grey

- 1 x 15W CREE LED
- 3000 Kelvin
- Lumen Output: 650lm
- LED driver included
- Electronic driver 120V 50/60Hz
- IP 54
- CRI: 80+
- High corrosion resistant die-cast aluminum body
- Stainless steel screws
- Silicone rubber gasket
- Powder coated with pretreatment for outdoor use
- Patented design
- Cover plate included for standard junction box

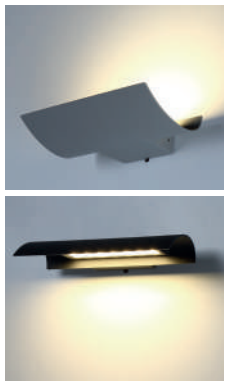

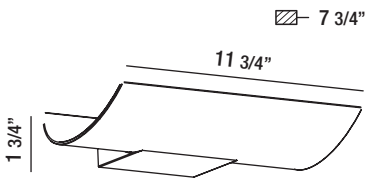

120V SURFACE MOUNT

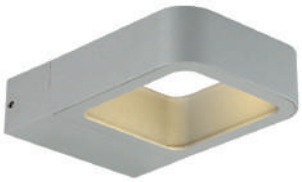

28293-019
Marine Grey

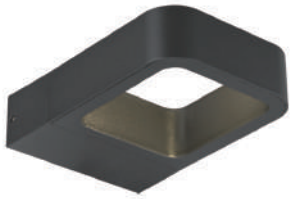

28293-026
Graphite Grey

LED

28293

- 1 x 7W CREE LED
- 3000 Kelvin
- Lumen Output: 300lm
- LED driver included
- Electronic driver 120V 50/60Hz
- IP 54
- CRI: 80+
- High corrosion resistant die-cast aluminum body
- Stainless steel screws
- Silicone rubber gasket
- Powder coated with pretreatment for outdoor use
- Patented design
- Cover plate included for standard junction box

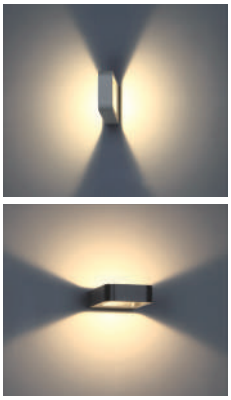

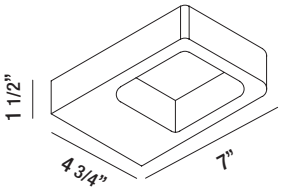



28277-019
Marine Grey



28277-026
Graphite Grey

LED

28277

- 1 x 15W CREE LED
- 3000 Kelvin
- Lumen Output: 650lm
- LED driver included
- Electronic driver 120V 50/60Hz
- IP 54
- CRI: 80+
- High corrosion resistant die-cast aluminum body
- Stainless steel screws
- Silicone rubber gasket
- Powder coated with pretreatment for outdoor use
- Patented design



Up & Down light

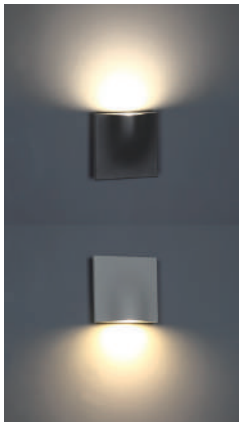

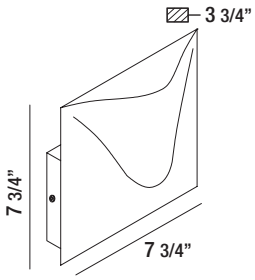

More detailed specification information and performance data is available at www.eurofase.com

120V SURFACE MOUNT



LED

35852-018 Graphite Grey

- 18W LED
- 3000 Kelvin
- Lumen Output: 1100lm
- LED driver included
- Electronic driver 120V/277V 50/60Hz
- IP 65
- CRI: 90+
- High corrosion resistant die-cast aluminum body
- Stainless steel screws
- Powder coated with pretreatment for outdoor use
- Patented design

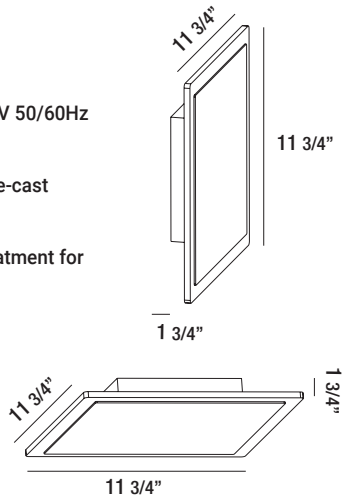



LED

35853-015 Graphite Grey

- 13W LED
- 3000 Kelvin
- Lumen Output: 750lm
- LED driver included
- Electronic driver 120V/277V 50/60Hz
- IP 65
- CRI: 90+
- High corrosion resistant die-cast aluminum body
- Stainless steel screws
- Powder coated with pretreatment for outdoor use
- Patented design

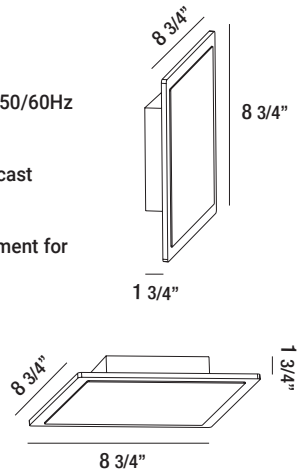



LED

35854-012 Graphite Grey

- 18W LED
- 3000 Kelvin
- Lumen Output: 1100lm
- LED driver included
- Electronic driver 120V/277V 50/60Hz
- IP 65
- CRI: 90+
- High corrosion resistant die-cast aluminum body
- Stainless steel screws
- Powder coated with pretreatment for outdoor use
- Patented design

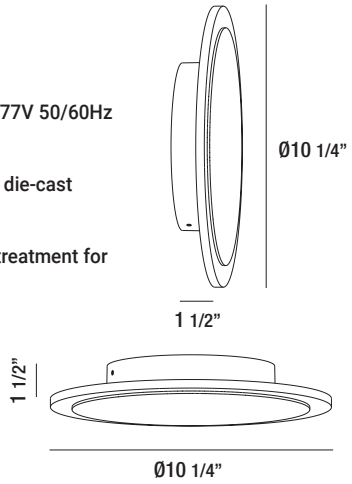



LED

35855-019 Graphite Grey

- 10W LED
- 3000 Kelvin
- Lumen Output: 550lm
- LED driver included
- Electronic driver 120V/277V 50/60Hz
- IP 65
- CRI: 90+
- High corrosion resistant die-cast aluminum body
- Stainless steel screws
- Powder coated with pretreatment for outdoor use
- Patented design

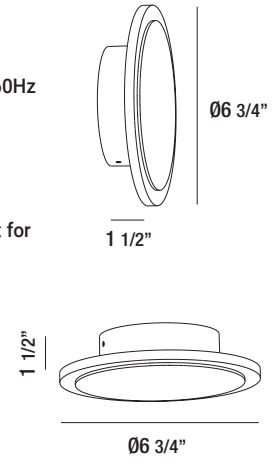

120V SURFACE MOUNT

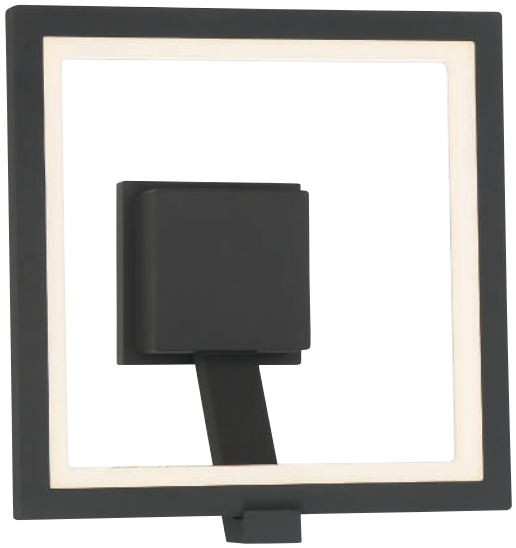

LED

34121-016 Graphite Grey

- 13W CREE LED
- 3000 Kelvin
- Lumen Output: 750lm
- LED driver included
- Electronic driver 120V/277V 50/60Hz
- IP 54
- CRI: 80+
- High corrosion resistant die-cast aluminum body
- Stainless steel screws
- Silicone rubber gasket
- Powder coated with pretreatment for outdoor use
- Patented design



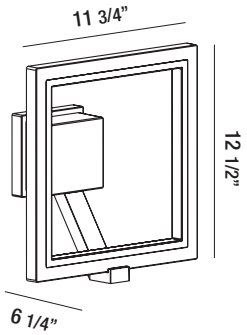



LED

34120-019 Graphite Grey

- 13W CREE LED
- 3000 Kelvin
- Lumen Output: 750lm
- LED driver included
- Electronic driver 120V/277V 50/60Hz
- IP 54
- CRI: 80+
- High corrosion resistant die-cast aluminum body
- Stainless steel screws
- Silicone rubber gasket
- Powder coated with pretreatment for outdoor use
- Patented design



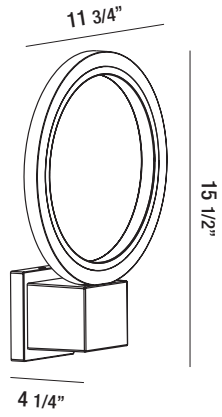

More detailed specification information and performance data is available at www.eurofase.com

120V SURFACE MOUNT



LED

31589-017 Marine Grey

- 4 x 1W CREE LED
- 3000 Kelvin
- Lumen Output: 160lm
- LED driver included
- Electronic driver 120V 50/60Hz
- IP 54
- CRI: 80+
- High corrosion resistant die-cast aluminum body
- Stainless steel screws
- Silicone rubber gasket
- Powder coated with pretreatment for outdoor use
- Patented design
- Cover plate included for standard junction box



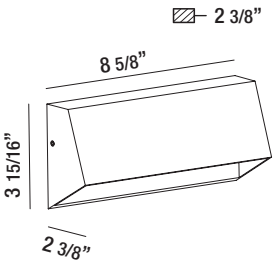



LED

31581-011 Marine Grey

- 4 x 3W CREE LED
- 3000 Kelvin
- Lumen Output: 385lm
- LED driver included
- Electronic driver 120V 50/60Hz
- IP 54
- CRI: 80+
- High corrosion resistant die-cast aluminum body
- Stainless steel screws
- Silicone rubber gasket
- Powder coated with pretreatment for outdoor use
- Patented design
- Cover plate included for standard junction box



Up & Down light

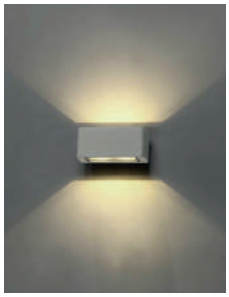

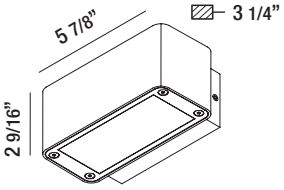

120V SURFACE MOUNT



28288-015
Marine Grey



28288-022
Graphite Grey

LED

28288

- 16 x 1W CREE LED
- 3000 Kelvin
- Lumen Output: 1000lm
- LED driver included
- Electronic driver 120V 50/60Hz
- IP 54
- CRI: 80+
- High corrosion resistant die-cast aluminum body
- Stainless steel screws
- Silicone rubber gasket
- Powder coated with pretreatment for outdoor use
- Patented design
- Cover plate included for standard junction box



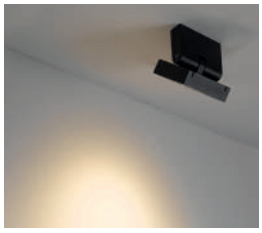

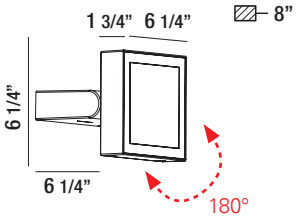

LED

28280

- 3 x 3W CREE LED
- 3000 Kelvin
- Lumen Output: 260lm
- LED driver included
- Electronic driver 120V 50/60Hz
- IP 54
- CRI: 80+
- High corrosion resistant die-cast aluminum body
- Stainless steel screws
- Silicone rubber gasket
- Powder coated with pretreatment for outdoor use
- Patented design
- Cover plate included for standard junction box



28280-019
Marine Grey



28280-026
Graphite Grey



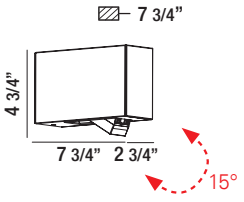

More detailed specification information and performance data is available at www.eurofase.com

120V SURFACE MOUNT

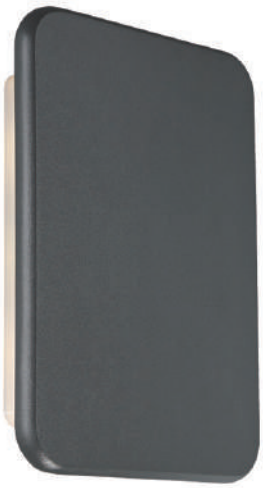

LED

28275-022 Graphite Grey

- 10 x 1W CREE LED
- 3000 Kelvin
- Lumen Output: 420lm
- LED driver included
- Electronic driver 120V 50/60Hz
- IP 54
- CRI: 80+
- High corrosion resistant die-cast aluminum body
- Stainless steel screws
- Silicone rubber gasket
- Powder coated with pretreatment for outdoor use
- Patented design



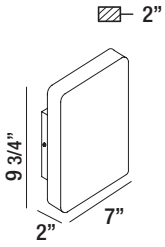

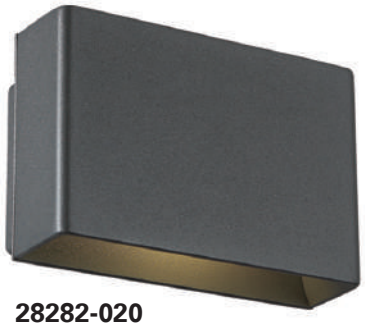

28282-020
Graphite Grey

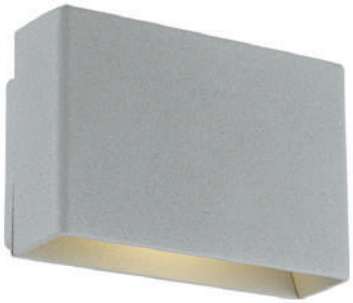

28282-013
Marine Grey

LED

28282

- 1 x 5W SAMSUNG LED
- 3000 Kelvin
- Lumen Output: 150lm
- LED driver included
- Electronic driver 120V 50/60Hz
- IP 54
- CRI: 80+
- High corrosion resistant die-cast aluminum body
- Stainless steel screws
- Silicone rubber gasket
- Powder coated with pretreatment for outdoor use
- Patented design
- Cover plate included for standard junction box





Up & Down light

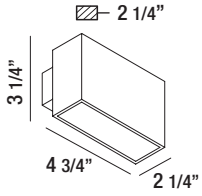

120V SURFACE MOUNT



31582-025
Graphite Grey



31582-018
Marine Grey

LED

31582

- 2 x 3W CREE LED
- 3000 Kelvin
- Lumen Output: 160lm
- LED driver included
- Electronic driver 120V 50/60Hz
- IP 54
- CRI: 80+
- High corrosion resistant die-cast aluminum body
- Stainless steel screws
- Silicone rubber gasket
- Powder coated with pretreatment for outdoor use
- Patented design
- Cover plate included for standard junction box

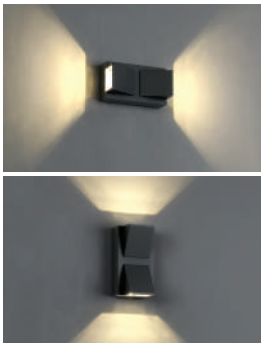

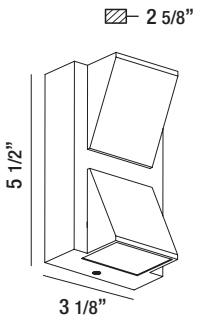



Up & Down light



31578-028
Graphite Grey



31578-011
Marine Grey

LED

31578

- 1 x 9W CREE LED
- 3000 Kelvin
- Lumen Output: 650lm
- LED driver included
- Electronic driver 120V 50/60Hz
- IP 54
- CRI: 80+
- High corrosion resistant die-cast aluminum body
- Stainless steel screws
- Silicone rubber gasket
- Powder coated with pretreatment for outdoor use
- Patented design
- Cover plate included for standard junction box



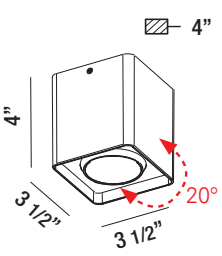



120V SURFACE MOUNT



28287-025
Graphite Grey

LED

28287

- 1 x 7W CREE LED
- 3000 Kelvin
- Lumen Output: 480lm
- LED driver included
- Electronic driver 120V 50/60Hz
- IP 54
- CRI: 80+
- High corrosion resistant die-cast aluminum body
- Stainless steel screws
- Silicone rubber gasket
- Powder coated with pretreatment for outdoor use
- Patented design
- Cover plate included for standard junction box



28287-018
Marine Grey

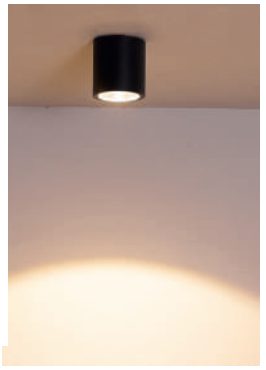

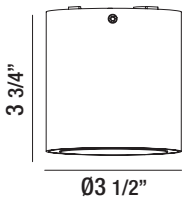

LED

28297-024 Graphite Grey



- 4 x 1W CREE LED
- 3000 Kelvin
- Lumen Output: 320lm
- LED driver included
- Electronic driver 120V 50/60Hz
- IP 54
- CRI: 80+
- High corrosion resistant die-cast aluminum body
- Stainless steel screws
- Silicone rubber gasket
- Powder coated with pretreatment for outdoor use
- Patented design
- Cover plate included for standard junction box

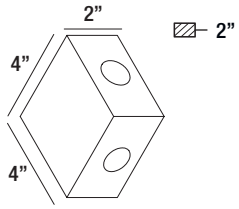

120V SURFACE MOUNT



28296-027
Graphite Grey



28296-010
Marine Grey

LED

28296

- 4 x 1W CREE LED
- 3000 Kelvin
- Lumen Output: 320lm
- LED driver included
- Electronic driver 120V 50/60Hz
- IP 54
- CRI: 80+
- High corrosion resistant die-cast aluminum body
- Stainless steel screws
- Silicone rubber gasket
- Powder coated with pretreatment for outdoor use
- Patented design
- Cover plate included for standard junction box

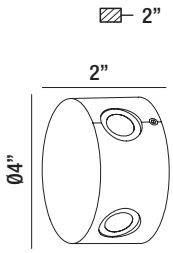

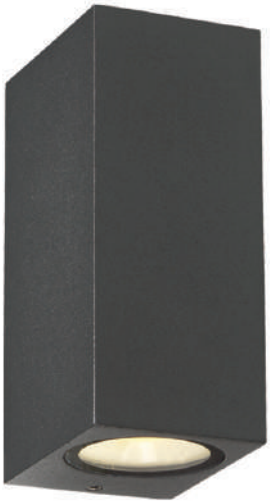

28290-025
Graphite Grey



28290-018
Marine Grey

LED

28290

- 2 x 7W CREE LED
- 3000 Kelvin
- Lumen Output: 870lm
- LED driver included
- Electronic driver 120V 50/60Hz
- IP 54
- CRI: 80+
- High corrosion resistant die-cast aluminum body
- Stainless steel screws
- Silicone rubber gasket
- Powder coated with pretreatment for outdoor use
- Patented design
- Cover plate included for standard junction box

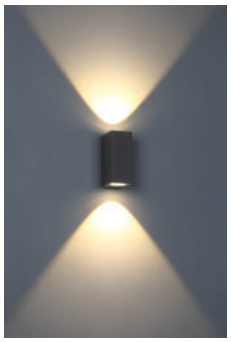

Up & Down light

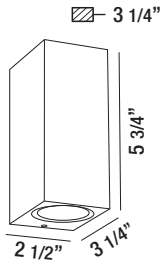



More detailed specification information and performance data is available at www.eurofase.com

120V SURFACE MOUNT



28291-022
Graphite Grey



28291-015
Marine Grey

LED

28291

- 1 x 7W CREE LED
- 3000 Kelvin
- Lumen Output: 470lm
- LED driver included
- Electronic driver 120V 50/60Hz
- IP 54
- CRI: 80+
- High corrosion resistant die-cast aluminum body
- Stainless steel screws
- Silicone rubber gasket
- Powder coated with pretreatment for outdoor use
- Patented design
- Cover plate included for standard junction box

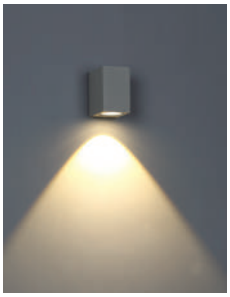

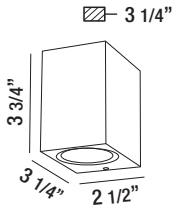



28295-013
Marine Grey



28295-020
Graphite Grey

LED

28295

- 2 x 7W CREE LED
- 3000 Kelvin
- Lumen Output: 820lm
- LED driver included
- Electronic driver 120V 50/60Hz
- IP 54
- CRI: 80+
- High corrosion resistant die-cast aluminum body
- Stainless steel screws
- Silicone rubber gasket
- Powder coated with pretreatment for outdoor use
- Patented design
- Cover plate included for standard junction box

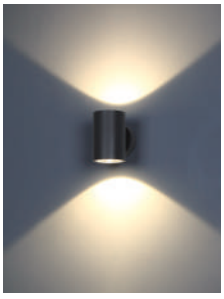

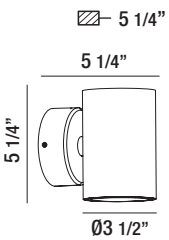



Up & Down light

120V SURFACE MOUNT



LED

28292-029 Graphite Grey

- 1 x 7W CREE LED
- 3000 Kelvin
- Lumen Output: 500lm
- LED driver included
- Electronic driver 120V 50/60Hz
- IP 54
- CRI: 80+
- High corrosion resistant die-cast aluminum body
- Stainless steel screws
- Silicone rubber gasket
- Powder coated with pretreatment for outdoor use
- Patented design
- Cover plate included for standard junction box



Up & Down light



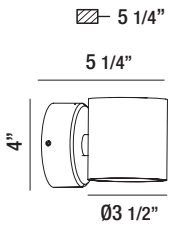



28285-021
Graphite Grey



28285-014
Marine Grey

LED

28285

- 2 x 5W CREE LED
- 3000 Kelvin
- Lumen Output: 620lm
- LED driver included
- Electronic driver 120V 50/60Hz
- IP 54
- CRI: 80+
- High corrosion resistant die-cast aluminum body
- Stainless steel screws
- Silicone rubber gasket
- Powder coated with pretreatment for outdoor use
- Patented design
- Cover plate included for standard junction box



Up & Down light



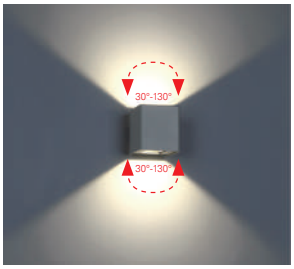



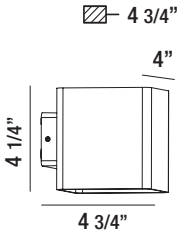

More detailed specification information and performance data is available at www.eurofase.com

120V SURFACE MOUNT



LED

28301-011 Aluminum

- 2 x 7W CREE LED
- 3000 Kelvin
- Lumen Output: 830lm
- LED driver included
- Electronic driver 120V 50/60Hz
- IP 54
- CRI: 80+
- High corrosion resistant extrusion aluminum body
- Stainless steel screws
- Silicone rubber gasket
- Powder coated with pretreatment for outdoor use
- Patented design
- Cover plate included for standard junction box



Up & Down light

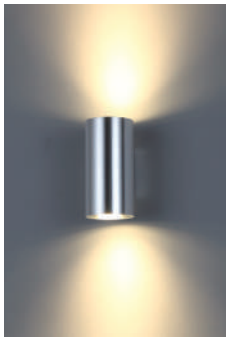

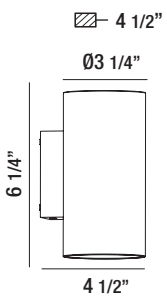



LED

28302-018 Aluminum

- 2 x 7W CREE LED
- 3000 Kelvin
- Lumen Output: 830lm
- LED driver included
- Electronic driver 120V 50/60Hz
- IP 54
- CRI: 80+
- High corrosion resistant extrusion aluminum body
- Stainless steel screws
- Silicone rubber gasket
- Powder coated with pretreatment for outdoor use
- Patented design
- Cover plate included for standard junction box

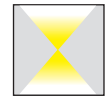

Up & Down light



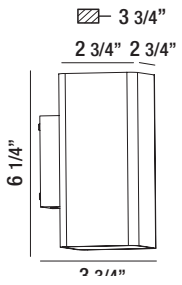

120V SURFACE MOUNT

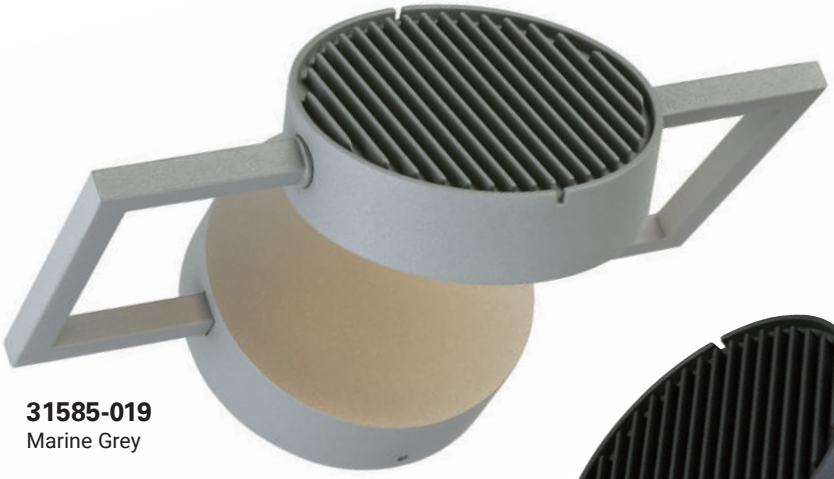

31585-019
Marine Grey



31585-026
Graphite Grey







LED

31585

- 15W CREE LED
- 3000 Kelvin
- Lumen Output: 740lm
- LED driver included
- Electronic driver 120V 50/60Hz
- IP 54
- CRI: 80+
- High corrosion resistant die-cast aluminum body
- Stainless steel screws
- Silicone rubber gasket
- Powder coated with pretreatment for outdoor use
- Patented design
- Cover plate included for standard junction box

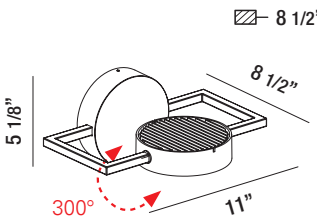

More detailed specification information and performance data is available at www.eurofase.com

120V SURFACE MOUNT

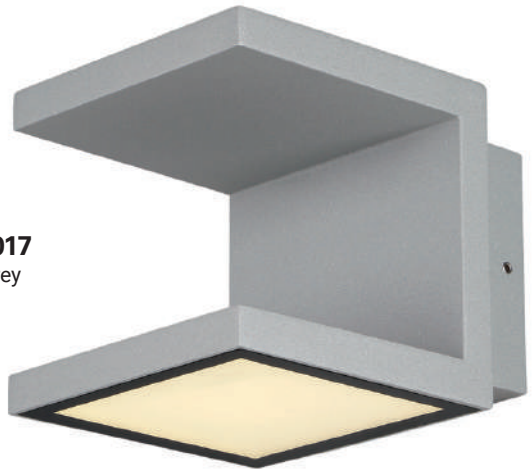

28284-017
Marine Grey

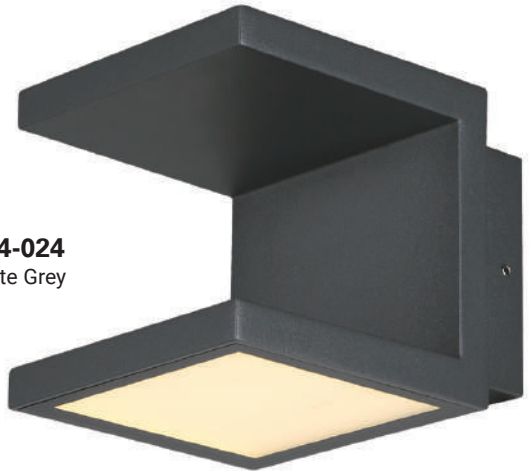

28284-024
Graphite Grey



LED

28284

- 2 x 6W CREE LED
- 3000 Kelvin
- Lumen Output: 490lm
- LED driver included
- Electronic driver 120V 50/60Hz
- IP 54
- CRI: 80+
- High corrosion resistant die-cast aluminum body
- Stainless steel screws
- Silicone rubber gasket
- Powder coated with pretreatment for outdoor use
- Patented design
- Cover plate included for standard junction box



Up & Down light

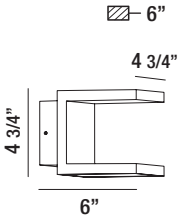

120V SURFACE MOUNT

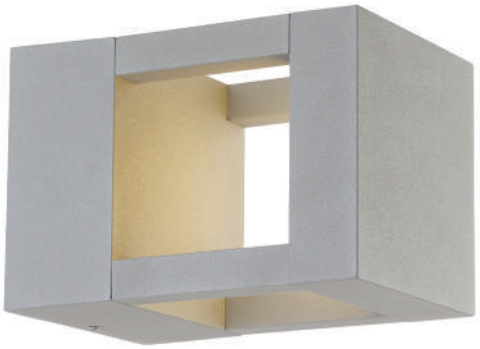

LED

31587-013 Marine Grey

- 1 x 7W CREE LED
- 3000 Kelvin
- Lumen Output: 350lm
- LED driver included
- Electronic driver 120V 50/60Hz
- IP 54
- CRI: 80+
- High corrosion resistant die-cast aluminum body
- Stainless steel screws
- Silicone rubber gasket
- Powder coated with pretreatment for outdoor use
- Patented design
- Cover plate included for standard junction box



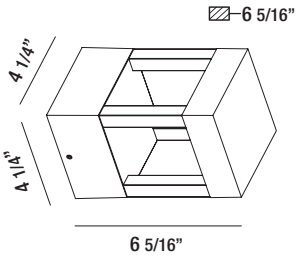

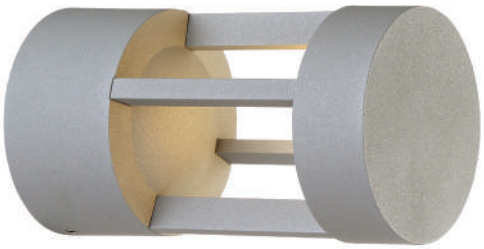

31586-016
Marine Grey

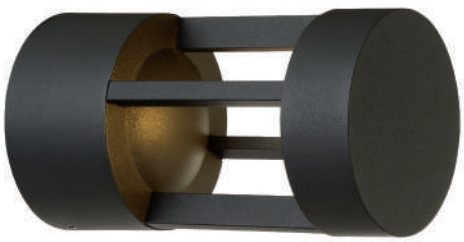

31586-023
Graphite Grey

LED

31586

- 1 x 7W CREE LED
- 3000 Kelvin
- Lumen Output: 350lm
- LED driver included
- Electronic driver 120V 50/60Hz
- IP 54
- CRI: 80+
- High corrosion resistant die-cast aluminum body
- Stainless steel screws
- Silicone rubber gasket
- Powder coated with pretreatment for outdoor use
- Patented design
- Cover plate included for standard junction box

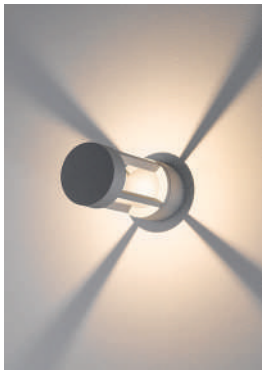

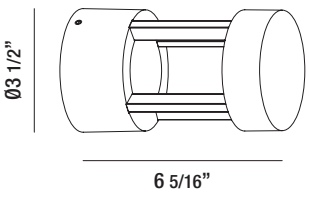

More detailed specification information and performance data is available at www.eurofase.com

120V SURFACE MOUNT



28295-013
Marine Grey



28295-020
Graphite Grey

LED

28295

- 2 x 7W CREE LED
- 3000 Kelvin
- Lumen Output: 820lm
- LED driver included
- Electronic driver 120V 50/60Hz
- IP 54
- CRI: 80+
- High corrosion resistant die-cast aluminum body
- Stainless steel screws
- Silicone rubber gasket
- Powder coated with pretreatment for outdoor use
- Patented design
- Cover plate included for standard junction box



Up & Down light

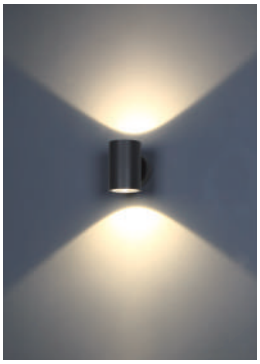

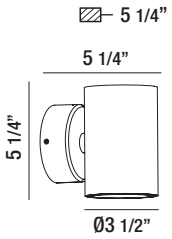



28283-010
Marine Grey



28283-027
Graphite Grey

LED

28283

- 6W CREE LED
- 3000 Kelvin
- Lumen Output: 220lm
- LED driver included
- Electronic driver 120V 50/60Hz
- IP 54
- CRI: 80+
- High corrosion resistant die-cast aluminum body
- Stainless steel screws
- Silicone rubber gasket
- Powder coated with pretreatment for outdoor use
- Patented design
- Cover plate included for standard junction box

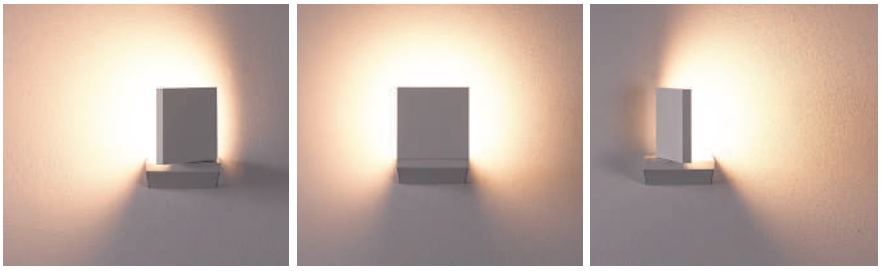

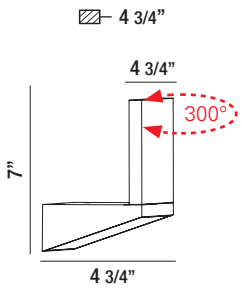

120V SURFACE MOUNT

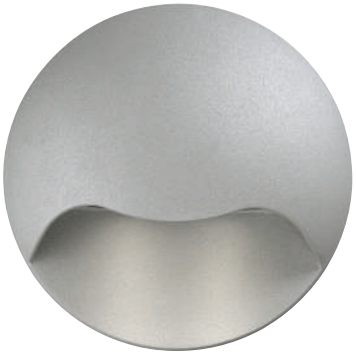

31583-015
Marine Grey

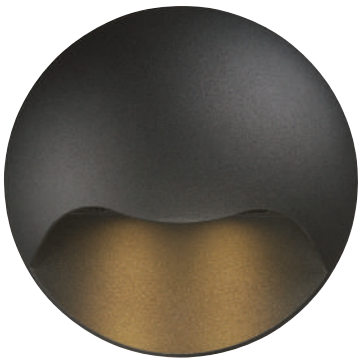

31583-022
Graphite Grey

LED

31583

- 2 x 3W CREE LED
- 3000 Kelvin
- Lumen Output: 260lm
- LED driver included
- Electronic driver 120V 50/60Hz
- IP 54
- CRI: 80+
- High corrosion resistant die-cast aluminum body
- Stainless steel screws
- Silicone rubber gasket
- Powder coated with pretreatment for outdoor use
- Patented design
- Cover plate included for standard junction box



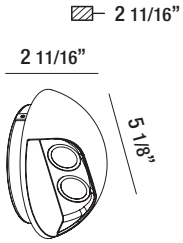



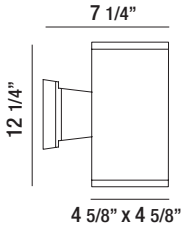

19210-018 Marine Grey

- 2 x 75W max PAR30 120V
- IP 55
- Square wall light for up and down lighting
- Exterior grade, cast aluminum construction with powder coated finish
- Completely enclosed unit with clear glass lens



Up & Down light



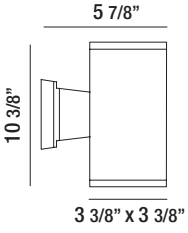

19209-012 Marine Grey

- 2 x 50W max GU10 120V
- IP 55
- Square wall light for up and down lighting
- Exterior grade, cast aluminum construction with powder coated finish
- Completely enclosed unit with clear glass lens



Up & Down light

More detailed specification information and performance data is available at www.eurofase.com

120V SURFACE MOUNT



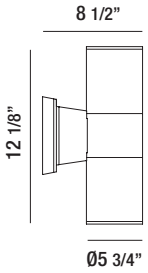

19204-017 Marine Grey

- 2 x 75W max PAR30 120V
- IP 55
- Cylinder wall light for up and down lighting
- Exterior grade, cast aluminum construction with powder coated finish
- Completely enclosed unit with clear glass lens



Up & Down light



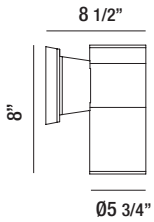

19202-013 Marine Grey

- 1 x 75W max PAR30 120V
- IP 55
- Cylinder wall light for down lighting
- Exterior grade, cast aluminum construction with powder coated finish
- Completely enclosed unit with clear glass lens



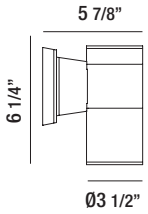

19206-011 Marine Grey

- 1 x 50W max PAR20 120V
- IP 55
- Cylinder wall light for down lighting
- Exterior grade, cast aluminum construction with powder coated finish
- Completely enclosed unit with clear glass lens



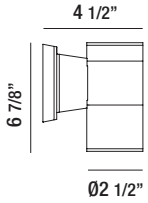

19201-016 Marine Grey

- 1 x 50W max GU10 120V
- IP 55
- Cylinder wall light for down lighting
- Exterior grade, cast aluminum construction with powder coated finish
- Completely enclosed unit with clear glass lens



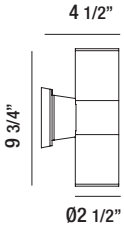

19203-010 Marine Grey

- 2 x 50W max GU10 120V
- IP 55
- Cylinder wall light for up and down lighting
- Exterior grade, cast aluminum construction with powder coated finish
- Completely enclosed unit with clear glass lens



Up & Down light

120V IN-WALL



120V IN-WALL



LED

31592-017

- 3W LED
- 3000 Kelvin
- Lumen Output: 105lm
- LED driver included
- Electronic driver 120V 50/60Hz
- IP 65
- CRI: 80+
- Stainless steel ring AISI 304
- Stainless steel screws
- Silicone rubber gasket
- Max static weight resistant 500kg
- Polypropylene housing for recess included (concrete pour)
- Tempered safety glass



MAX 500 kg

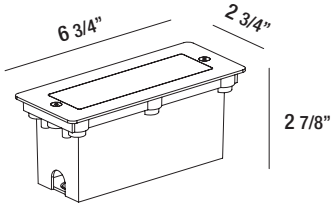

cut hole size 6 3/8” x 2 1/2”

120V IN-WALL

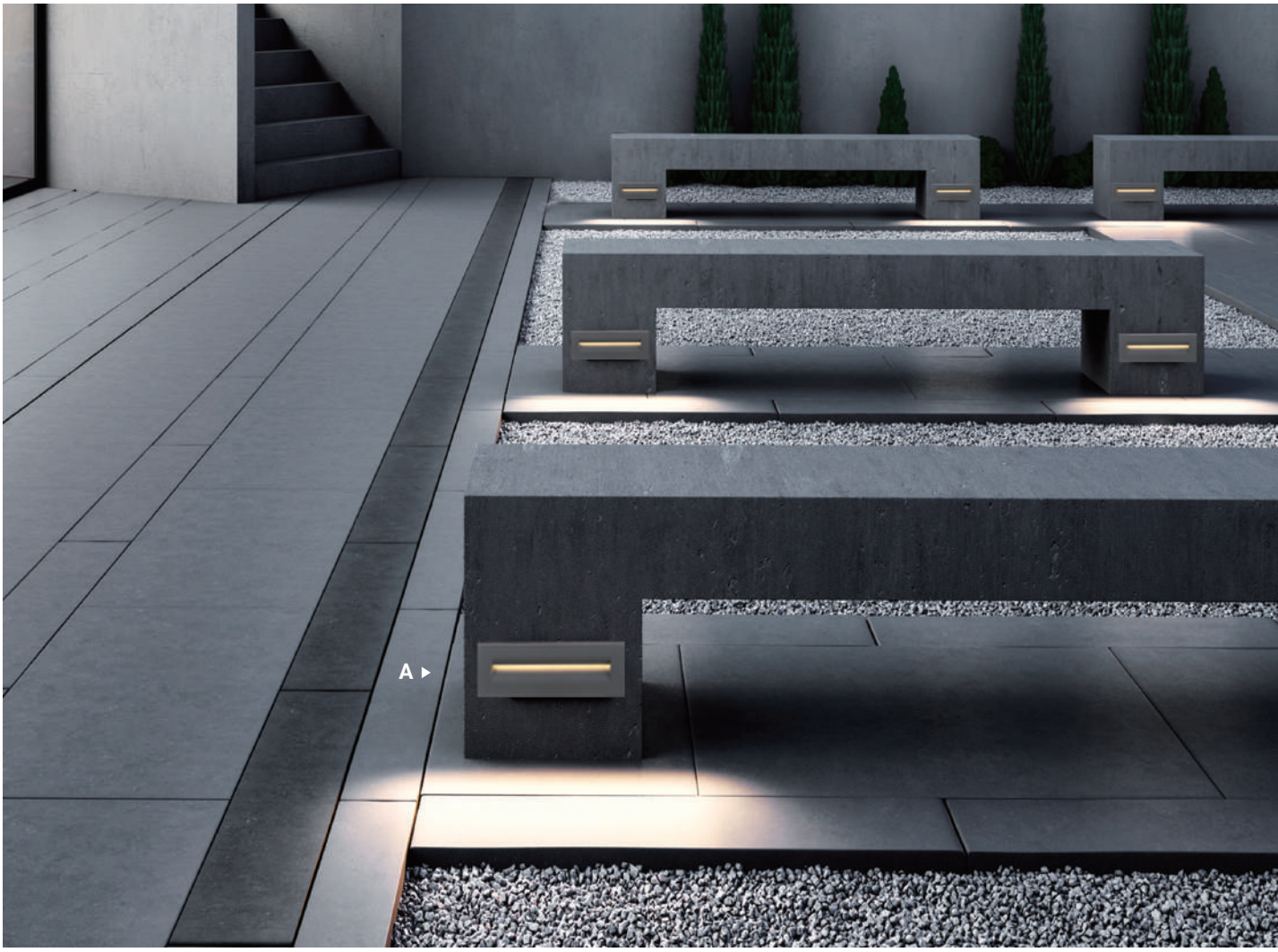



31576-017
Marine Grey

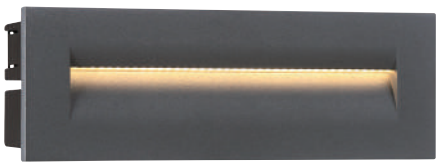

31576-024
Graphite Grey

LED

31576

- 8.5W CREE LED
- 3000 Kelvin
- Lumen Output: 190lm
- LED driver included
- Electronic driver 120V 50/60Hz
- IP 65
- CRI: 80+
- High corrosion resistant die-cast aluminum body
- Stainless steel screws
- Silicone rubber gasket
- Powder coated with pretreatment for outdoor use
- Patented design

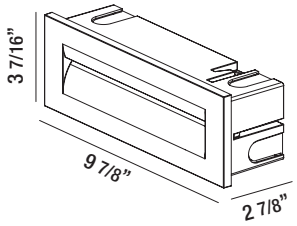

cut hole size 9 1/2" x 2 7/8"

More detailed specification information and performance data is available at www.eurofase.com

120V IN-WALL



36051-014
Brushed Nickel



36051-022
Black



36051-039
White

LED

36051

- 2.2W LED
- 3000 Kelvin
- Lumen Output: 145lm
- LED driver included
- Electronic driver 120V 50/60Hz
- IP 67
- CRI: 80+
- High corrosion resistant die-cast aluminum trim
- Screwless trim
- PU form gasket
- Powder coated with pretreatment for outdoor use
- Mounts in standard 2” x 3” switch box
- TRIAC dimming

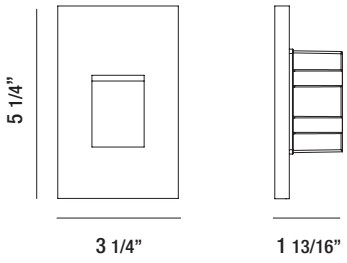



36046-010
Brushed Nickel



36046-025
Black



36046-037
White

LED

36046

- 2W LED
- 3000 Kelvin
- Lumen Output: 145lm
- LED driver included
- Electronic driver 120V 50/60Hz
- IP 67
- CRI: 80+
- High corrosion resistant die-cast aluminum trim
- Screwless trim
- PU form gasket
- Powder coated with pretreatment for outdoor use
- Mounts in standard 2” x 3” switch box
- TRIAC dimming

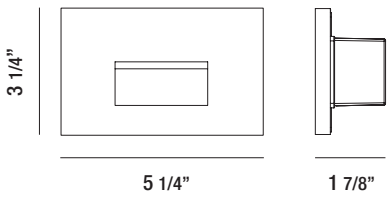

INTERIOR AND EXTERIOR APPLICATION

120V IN-WALL



LED

30287-020 Black

- 1 x 3W LED
- 3000 Kelvin
- Lumen Output: 120lm
- LED driver included
- Electronic driver 120V 50/60Hz
- IP 54
- CRI: 80+
- High corrosion resistant die-cast aluminum body
- Stainless steel screws
- Silicone rubber gasket
- Powder coated with pretreatment for outdoor use
- Mounts in standard 2" x 3"switch box

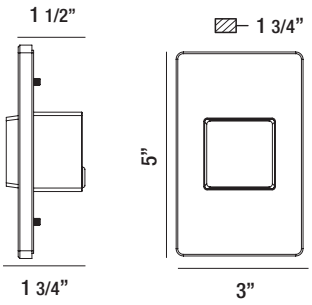



30286-016
White



30286-023
Black

LED

30286

- 1 x 3W LED
- 3000 Kelvin
- Lumen Output: 120lm
- LED driver included
- Electronic driver 120V 50/60Hz
- IP 54
- CRI: 80+
- High corrosion resistant die-cast aluminum body
- Stainless steel screws
- Silicone rubber gasket
- Powder coated with pretreatment for outdoor use
- Mounts in standard 2" x 3" switch box

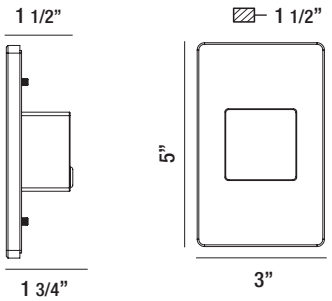

More detailed specification information and performance data is available at www.eurofase.com

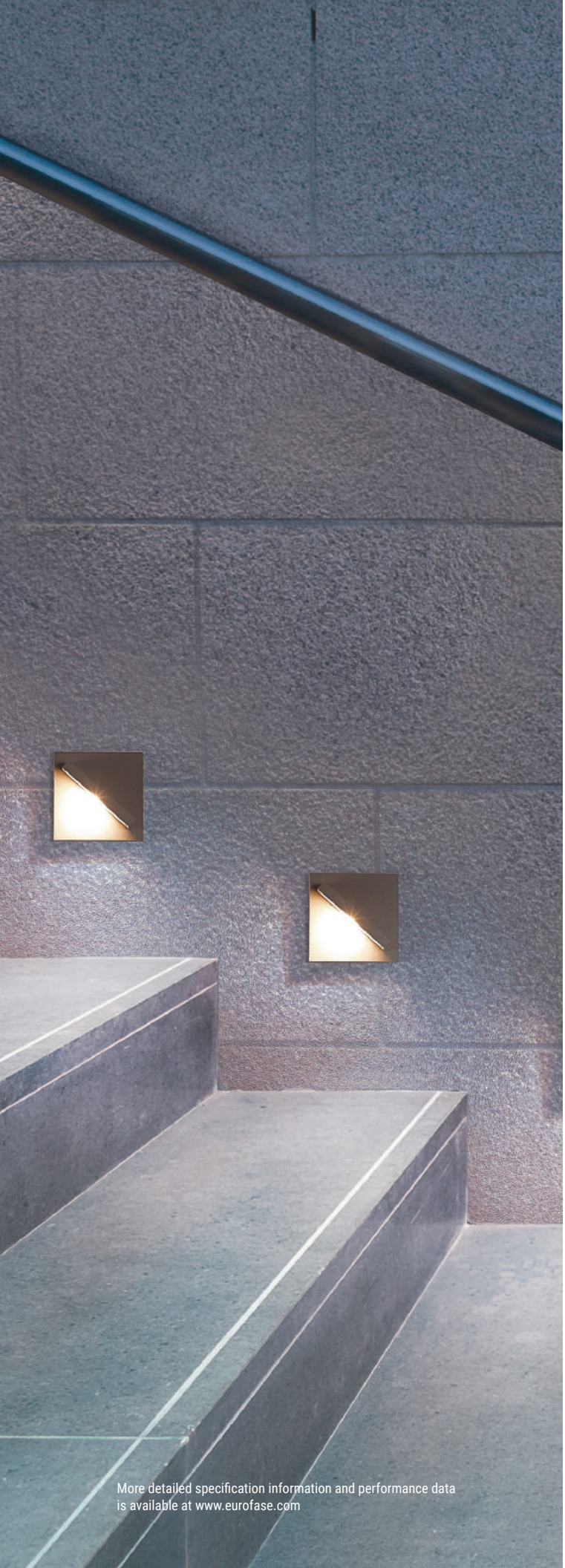

More detailed specification information and performance data is available at www.eurofase.com

120V IN-WALL



LED

28294-023 Graphite Grey

- 1 x 3W CREE LED
- 3000 Kelvin
- Lumen Output: 90lm
- LED driver included
- Electronic driver 120V 50/60Hz
- IP 54
- CRI: 80+
- High corrosion resistant die-cast aluminum body
- Stainless steel screws
- Silicone rubber gasket
- Powder coated with pretreatment for outdoor use
- Patented design

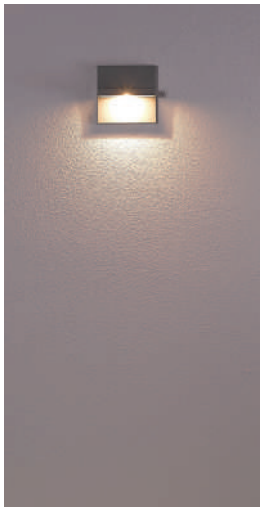

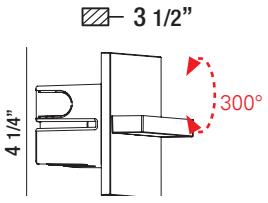

cut hole size 2 1/2” x 3 7/8”

120V IN-WALL

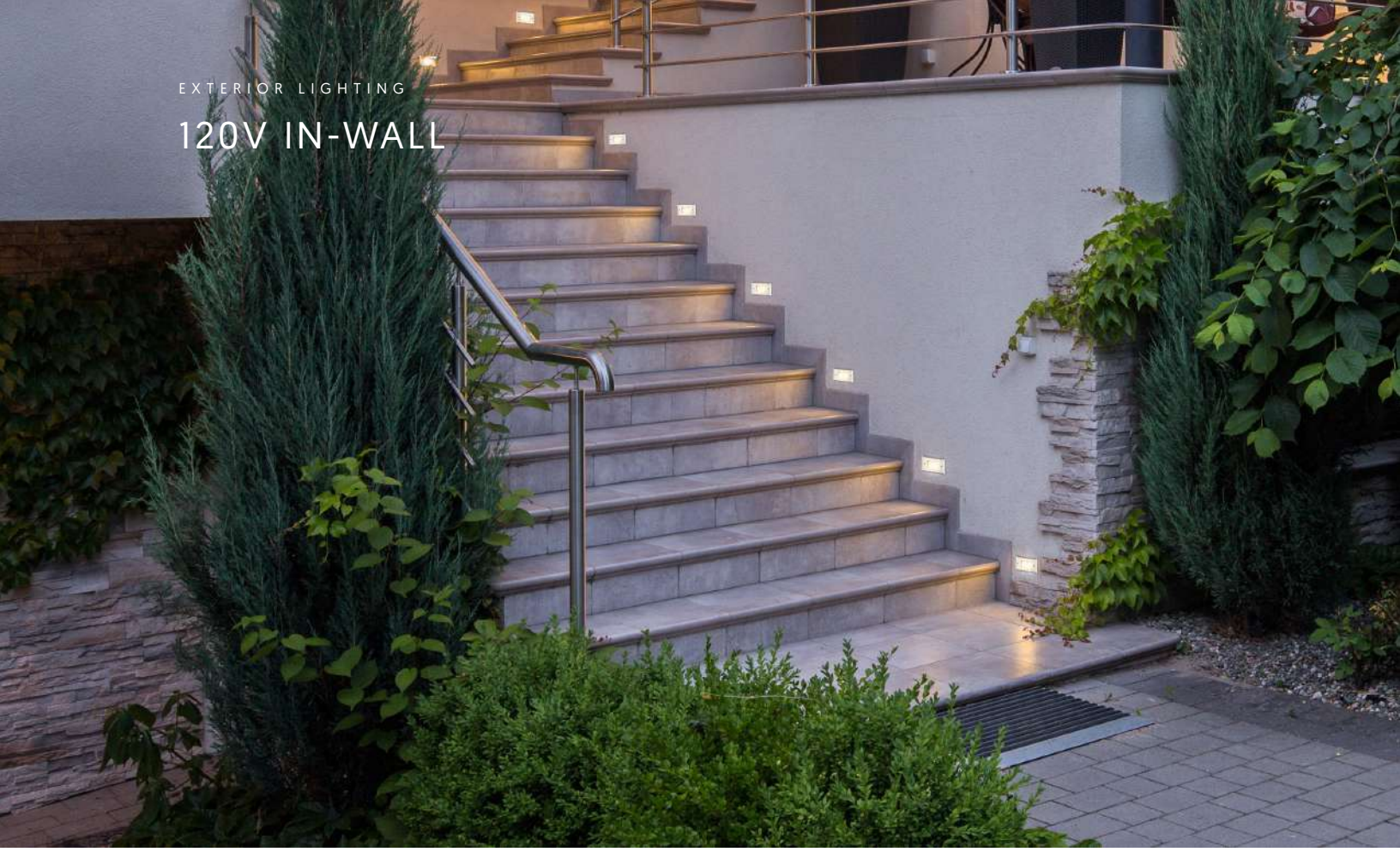



36038-015
Brushed Nickel



36038-032
White

LED

36038

- 2.2W LED
- 3000 Kelvin
- Lumen Output: 145lm
- LED driver included
- Electronic driver 120V 50/60Hz
- IP 67
- CRI: 80+
- High corrosion resistant die-cast aluminum trim
- PU form gasket
- Powder coated with pretreatment for outdoor use
- Mounts in standard 2” x 3” switch box
- TRIAC dimming

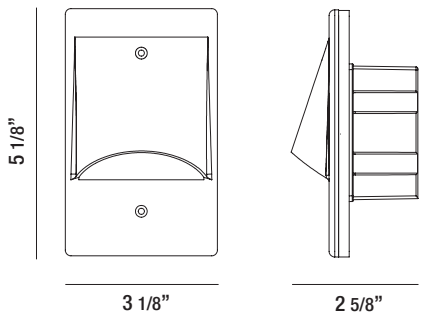

INTERIOR AND EXTERIOR APPLICATION

More detailed specification information and performance data is available at www.eurofase.com

120V IN-WALL



36041-015
Brushed Nickel



36041-020
Black



36041-034
White

LED

36041

- 2W LED
- 3000 Kelvin
- Lumen Output: 145lm
- LED driver included
- Electronic driver 120V 50/60Hz
- IP 67
- CRI: 80+
- High corrosion resistant die-cast aluminum trim
- Louvered trim
- PU form gasket
- Powder coated with pretreatment for outdoor use
- Mounts in standard 2” x 3” switch box
- TRIAC dimming

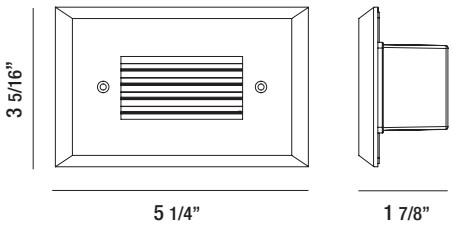



LED

36033-038 White

- 2.5W LED
- 3000 Kelvin
- Lumen Output: 175lm
- LED driver included
- Electronic driver 120V 50/60Hz
- IP 67
- CRI: 80+
- High corrosion resistant die-cast aluminum trim
- Louvered trim
- PU form gasket
- Powder coated with pretreatment for outdoor use
- TRIAC dimming

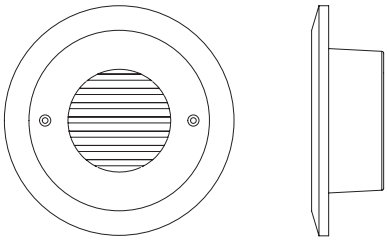

INTERIOR AND EXTERIOR APPLICATION

More detailed specification information and performance data is available at www.eurofase.com

120V IN-WALL



LED

32150-018

- 1 x 3W CREE LED
- 3000 Kelvin
- Lumen Output: 60lm
- LED driver included
- Electronic driver 120V 50/60Hz
- IP 65
- CRI: 80+
- High corrosion resistant die-cast aluminum body
- Polyester painting with phospho-chromating pre-finish
- Stainless steel ring AISI 304
- Clear tempered glass
- Silicone rubber gasket
- Polypropylene housing for recess included

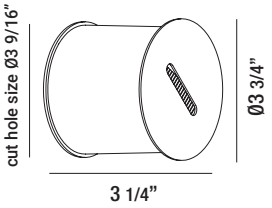



LED

32151-015

- 1 x 3W CREE LED
- 3000 Kelvin
- Lumen Output: 60lm
- LED driver included
- Electronic driver 120V 50/60Hz
- IP 65
- CRI: 80+
- High corrosion resistant die-cast aluminum body
- Polyester painting with phospho-chromating pre-finish
- Stainless steel ring AISI 304
- Clear tempered glass
- Silicone rubber gasket
- Polypropylene housing for recess included

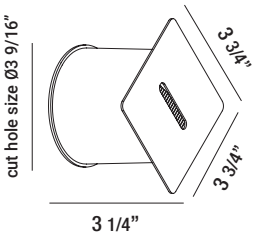

INTERIOR AND EXTERIOR APPLICATION

More detailed specification information and performance data is available at www.eurofase.com



120V IN-WALL



LED

14751-011

- 1 x 0.4W CREE LED
- 3000 Kelvin
- Lumen Output: 420lm
- LED driver included
- Electronic driver 120V 50/60Hz
- IP 54
- CRI: 80+
- High corrosion resistant die-cast aluminum body
- Stainless steel screws
- Silicone rubber gasket
- Stainless steel face plate
- Patented design

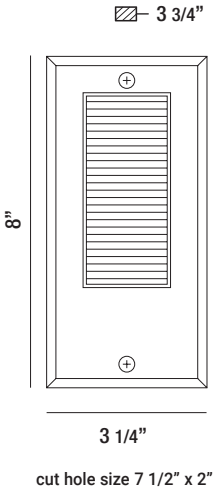

cut hole size 7 1/2” x 2”

More detailed specification information and performance data is available at www.eurofase.com

120V BOLLARD

DURABLE | DUST TIGHT | WEATHERPROOF





120V BOLLARD

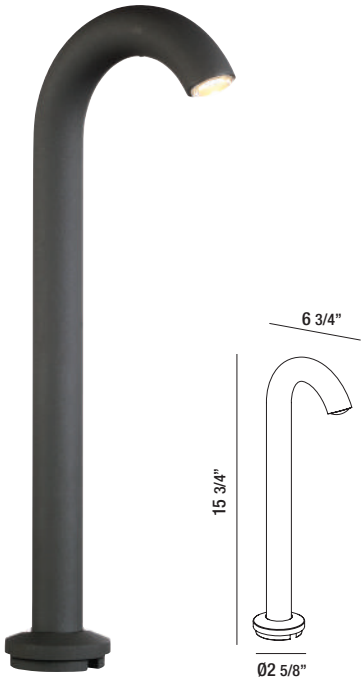

LED

31912-020

- 1 x 4W CREE LED
- 3000 Kelvin
- Lumen Output: 320lm
- LED driver included
- IP 65
- CRI: 80+
- High corrosion resistant die-cast aluminum body
- Stainless steel screws
- Electronic driver 120V 50/60Hz
- Silicone rubber gasket
- Powder coated graphite grey finish

More detailed specification information and performance data is available at www.eurofase.com

120V BOLLARD



120V BOLLARD



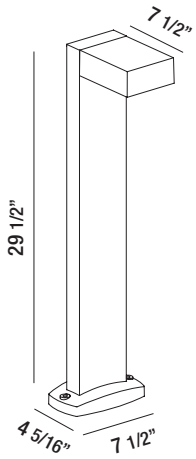

LED

31909-027

- 1 x 7W CREE LED
- 3000 Kelvin
- Lumen Output: 340lm
- LED driver included
- Electronic driver 120V 50/60Hz
- IP 54
- CRI: 80+
- High corrosion resistant die-cast aluminum body
- Stainless steel screws
- Silicone rubber gasket
- Powder coated graphite grey finish



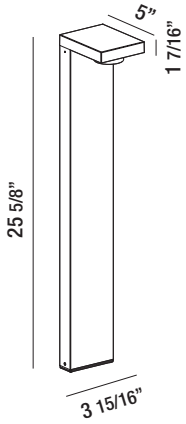

LED

31911-023

- 1 x 7W CREE LED
- 3000 Kelvin
- Lumen Output: 280lm
- LED driver included
- Electronic driver 120V 50/60Hz
- IP 54
- CRI: 80+
- High corrosion resistant die-cast aluminum body
- Stainless steel screws
- Silicone rubber gasket
- Powder coated graphite grey finish

120V BOLLARD









120V BOLLARD



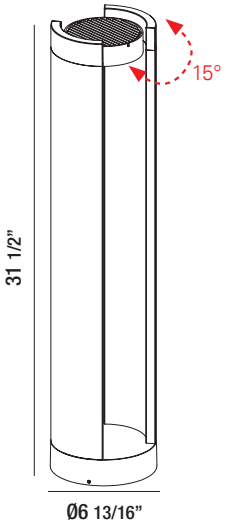

LED

31923-026

- 15W LED
- 3000 Kelvin
- Lumen Output: 720lm
- Line voltage AC LED included 120V input
- IP 65
- High corrosion resistant die-cast aluminum body
- Stainless steel screws
- Silicone rubber gasket
- Powder coated graphite grey finish

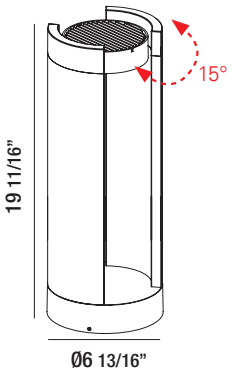

LED

31922-029

- 15W LED
- 3000 Kelvin
- Lumen Output: 720lm
- Line voltage AC LED included 120V input
- IP 65
- High corrosion resistant die-cast aluminum body
- Stainless steel screws
- Silicone rubber gasket
- Powder coated graphite grey finish

120V BOLLARD





LED

A 31921-022

- 15W LED
- 3000 Kelvin
- Lumen Output: 780lm
- Line voltage AC LED included 120V input
- IP 65
- High corrosion resistant die-cast aluminum body
- Stainless steel screws
- Silicone rubber gasket
- Powder coated graphite grey finish

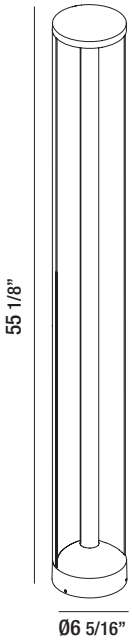

LED

B 31919-029

- 30W LED
- 3000 Kelvin
- Lumen Output: 1340lm
- Line voltage AC LED included 120V input
- IP 65
- High corrosion resistant die-cast aluminum body
- Stainless steel screws
- Silicone rubber gasket
- Powder coated graphite grey finish

More detailed specification information and performance data is available at www.eurofase.com

120V BOLLARD



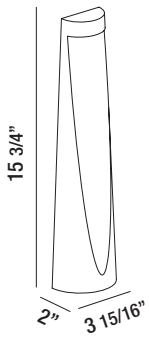

LED

C 31916-028

- 1 x 7W CREE LED
- 3000 Kelvin
- Lumen Output: 300lm
- LED driver included
- Electronic driver 120V 50/60Hz
- IP 65
- CRI: 80+
- High corrosion resistant die-cast aluminum body
- Stainless steel screws
- Silicone rubber gasket
- Powder coated graphite grey finish

120V COLLECTION



LED

34122-013

- 13W CREE LED
- 3000 Kelvin
- Lumen Output: 750lm
- LED driver included
- Electronic driver 120V/277V 50/60Hz
- IP 54
- CRI: 80+
- High corrosion resistant die-cast aluminum body
- Stainless steel screws
- Silicone rubber gasket
- Powder coated graphite grey finish with pretreatment for outdoor use
- Patented design

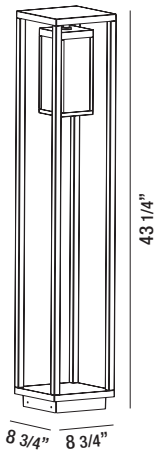

More detailed specification information and performance data is available at www.eurofase.com

120V IN-GROUND



LED

32189-018

- 1 x 7W CREE LED
- 3000 Kelvin
- Lumen Output: 473lm
- LED driver included
- Electronic driver 120V 50/60Hz
- IP 67
- CRI: 80+
- High corrosion resistant die-cast aluminum body
- Polyester painting with phospho-chromating pre-finish
- Stainless steel ring AISI 304
- Stainless steel screws
- Silicone rubber gasket
- Max static weight resistant 500kg
- Polypropylene housing for recess included (concrete pour)
- 3 feet of waterproof, copper core, PVC jacketed body, UV protected wire included
- Tempered safety glass

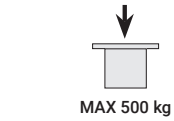



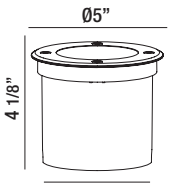



LED

32190-014

- 1 x 7W CREE LED
- 3000 Kelvin
- Lumen Output: 473lm
- LED driver included
- Electronic driver 120V 50/60Hz
- IP 67
- CRI: 80+
- High corrosion resistant die-cast aluminum body
- Polyester painting with phospho-chromating pre-finish
- Stainless steel ring AISI 304
- Stainless steel screws
- Silicone rubber gasket
- Max static weight resistant 500kg
- Polypropylene housing for recess included (concrete pour)
- 3 feet of waterproof, copper core, PVC jacketed body, UV protected wire included
- Tempered safety glass









LED

32192-018

- 6 x 1W OSRAM LED
- 3000 Kelvin
- Lumen Output: 443lm
- LED driver included
- Electronic driver 120V 50/60Hz
- IP 67
- CRI: 80+
- High corrosion resistant die-cast aluminum body
- Polyester painting with phospho-chromating pre-finish
- Stainless steel ring AISI 304
- Stainless steel screws
- Silicone rubber gasket
- Max static weight resistant 500kg
- Polypropylene housing for recess included (concrete pour)
- 3 feet of waterproof, copper core, PVC jacketed body, UV protected wire included
- Tempered safety glass





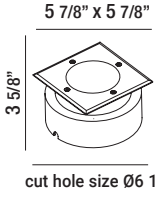

More detailed specification information and performance data is available at www.eurofase.com

120V IN-GROUND



LED

31595-018

- 3 x 2W CREE LED
- 3000 Kelvin
- Lumen Output: 270lm
- LED driver included
- Electronic driver 120V 50/60Hz
- IP 67
- CRI: 80+
- Adjustable ±15°
- High corrosion resistant die-cast aluminum body
- Polyester painting with phospho-chromating pre-finish
- Stainless steel ring AISI 304
- Stainless steel screws
- Silicone rubber gasket
- Max static weight resistant 500kg
- Polypropylene housing for recess included (concrete pour)
- 3 feet of waterproof, copper core, PVC jacketed body, UV protected wire included
- Tempered safety glass



MAX 500 kg



SPOT 25°

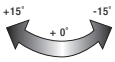

ADJUSTABLE

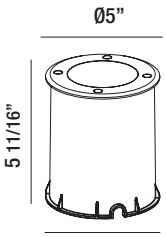

cut hole size Ø4 5/8”



LED

32193-015

- 3 x 1W CREE LED
- 3000 Kelvin
- Lumen Output: 175lm
- LED driver included
- Electronic driver 120V 50/60Hz
- IP 67
- CRI: 80+
- High corrosion resistant die-cast aluminum body
- Polyester painting with phospho-chromating pre-finish
- Stainless steel ring AISI 304
- Stainless steel screws
- Silicone rubber gasket
- Max static weight resistant 500kg
- Polypropylene housing for recess included (concrete pour)
- 3 feet of waterproof, copper core, PVC jacketed body, UV protected wire included
- Tempered safety glass



MAX 500 kg



SPOT 25°

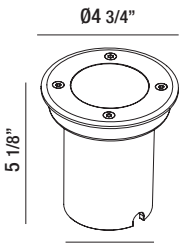

cut hole size Ø4 5/16”

120V IN-GROUND



LED

31596-015

- 3 x 2W CREE LED
- 3000 Kelvin
- Lumen Output: 270lm
- LED driver included
- Electronic driver 120V 50/60Hz
- IP 67
- CRI: 80+
- Adjustable ±15°
- High corrosion resistant die-cast aluminum body
- Polyester painting with phospho-chromating pre-finish
- Stainless steel ring AISI 304
- Stainless steel screws
- Silicone rubber gasket
- Max static weight resistant 500kg
- Polypropylene housing for recess included (concrete pour)
- 3 feet of waterproof, copper core, PVC jacketed body, UV protected wire included
- Tempered safety glass



MAX 500 kg



SPOT 25°

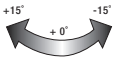

ADJUSTABLE

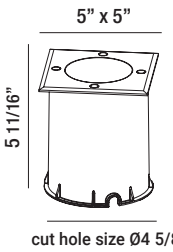



LED

32194-012

- 3 x 1W CREE LED
- 3000 Kelvin
- Lumen Output: 175lm
- LED driver included
- Electronic driver 120V 50/60Hz
- IP 67
- CRI: 80+
- High corrosion resistant die-cast aluminum body
- Polyester painting with phospho-chromating pre-finish
- Stainless steel ring AISI 304
- Stainless steel screws
- Silicone rubber gasket
- Max static weight resistant 500kg
- Polypropylene housing for recess included (concrete pour)
- 3 feet of waterproof, copper core, PVC jacketed body, UV protected wire included
- Tempered safety glass



MAX 500 kg



SPOT 25°

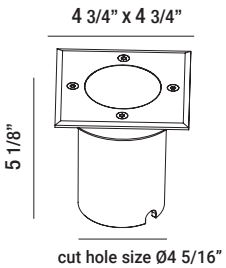

120V IN-GROUND

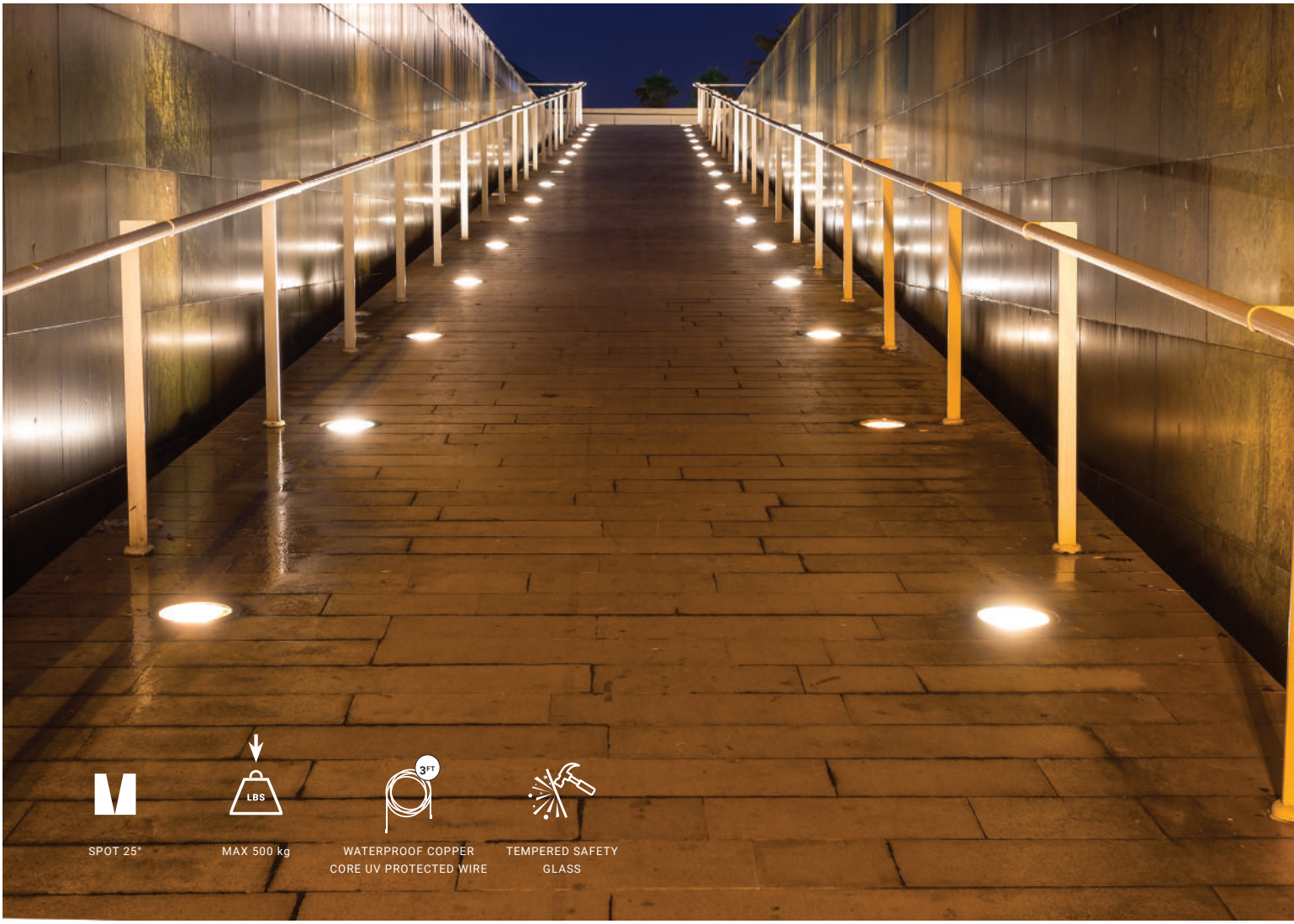



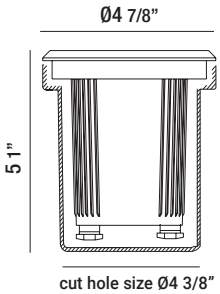

19552-019

- GU10 50W max
- 120V
- IP 67
- High corrosion resistant die-cast aluminum body
- Polyester painting with phospho-chromating pre-finish
- Stainless steel ring AISI 304
- Stainless steel screws
- Silicone rubber gasket
- Max static weight resistant 500kg
- Polypropylene housing for recess included (concrete pour)
- 3 feet of waterproof, copper core, PVC jacketed body, UV protected wire included
- Tempered safety glass





More detailed specification information and performance data is available at www.eurofase.com

120V IN-GROUND





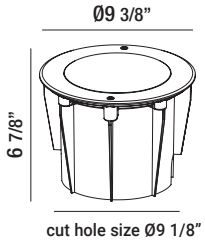

LED

32188-011

- 24 x 1W CREE SUPER LED
- 3000 Kelvin
- Lumen Output: 905lm
- LED driver included
- Electronic driver 120V 50/60Hz
- IP 67
- CRI: 80+
- High corrosion resistant die-cast aluminum body
- Polyester painting with phospho-chromating pre-finish
- Stainless steel ring AISI 304
- Stainless steel screws
- Silicone rubber gasket
- Max static weight resistant 500kg
- Polypropylene housing for recess included (concrete pour)
- 3 feet of waterproof, copper core, PVC jacketed body, UV protected wire included
- Tempered safety glass


MAX 500 kg


SPOT 30°

120V COMMERCIAL





LED

22534-019

- 12 x 1W LED flood light
- 3000 Kelvin
- Lumen Output: 852lm
- Built-in LED driver
- IP 66
- CRI: 80+
- High corrosion resistant die-cast aluminum body
- Stainless steel screws
- Silicone rubber gasket
- Powder coated finish

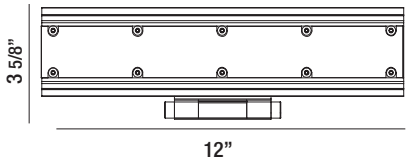

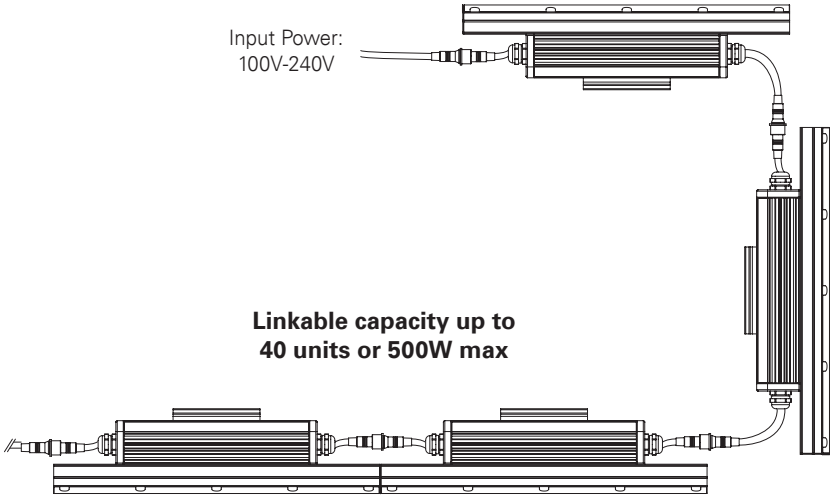



24424-011

43” DOUBLE END PLUG-IN CONNECTOR CABLE

More detailed specification information and performance data is available at www.eurofase.com





LED

26078-014

- 12W LED
- Lumen Output: 850lm
- 5000K
- CRI:72+
- 120V
- UL and CUL listed for wet locations
- IP 66, dust and water jet tight
- Corrosion resistant die-cast all aluminum construction
- Superior powder coated finish
- Corrosion resistant hardware
- High impact polycarbonate lens
- Weatherproof and durable silicone rubber gaskets keep water and insects out

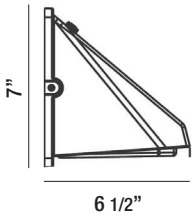



LED

26079-011

- 12W LED
- Lumen Output: 850lm
- 5000K
- CRI:72+
- 120V
- Unique design
- UL and CUL listed for wet locations
- IP 65
- Corrosion resistant die-cast all aluminum construction
- Superior powder coated finish
- Heavy duty polycarbonate lens

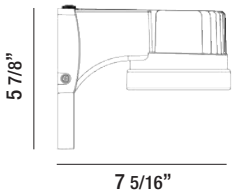

More detailed specification information and performance data is available at www.eurofase.com

120V COMMERCIAL



LED

23250-017

- 10W CREE LED
- Lumen Output: 680lm
- 4700K
- CRI: 80+
- 120V/277V
- Die cast housing
- Architectural bronze UV resistant powder coated finish
- UL listed / CUL listed for wet locations
- Low Tj for long life, low lumen depreciation
- Lumen per LED - approx. 90~95
- Low starting temp -30°C
- IC current controlled LED circuits

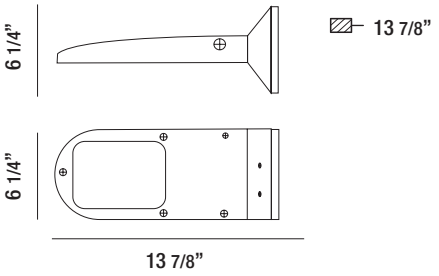



LED

23251-014

- 20W CREE LED
- Lumen Output: 2560lm
- 4700K
- CRI: 80+
- Efficient general ceiling lighting
- Die cast housing
- Architectural bronze UV resistant powder coated finish
- UL listed / CUL listed for wet locations
- Low Tj for long life, low lumen depreciation

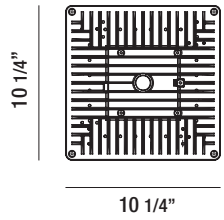

Function.

I N D E X

ITEM#	PAGE#
1002-01	210
1002-02	210
1002-S5	210
1004-01	210
1004-02	210
1004-S5	210
1008-01	210
1008-02	210
1008-S5	210
12894-055	251
12895-052	251
13732-011	216
13733-018	216
14751-011	350
1510-01	211
1510-02	211
1510-S5	211
1530-01	213
1530-02	213
1530-S5	213
15330-045	252
1540-01	213
1540-02	213
1540-S5	213
1550-01	214
1550-02	214
1550-S5	214
1560-01	212
1560-02	212
1560-S5	212
1570-01	212
1570-02	212
1570-S5	212
1615-01	210
1615-02	210
1615-S5	210
1617-01	211
1617-02	211
1617-S5	211
16620-048	250
16621-015	250
16622-012	250

ITEM#	PAGE#
19201-016	340
19202-013	340
19203-010	340
19204-017	340
19206-011	340
19209-012	339
19210-018	339
19552-019	363
21809-019	163
21968-013	164
22534-019	366
23250-017	368
23251-014	368
23271-012	264
23271-029	264
23271-036	264
23272-019	264
23272-026	264
23273-030	264
23274-013	266
23274-020	266
23283-015	145
23284-012	146
23346-017	196
23350-014	197
23359-017	207
23401-037	204
23402-010	204
23402-034	204
23403-017	203
23403-024	203
23403-031	203
23404-021	206
23404-038	206
23404-042	206
23405-028	206
23405-035	206
23405-045	206
23406-025	205
23406-032	205
23406-038	205
23407-022	207

ITEM#	PAGE#
23407-039	207
23407-045	207
23409-019	207
23409-026	207
23409-033	207
23409-038	207
23410-015	205
23410-022	205
23410-039	205
23410-045	205
24051-019	47
24051-019	75
24051-019	87
24051-019	107
24052-016	49
24052-016	77
24052-016	88
24052-016	108
24053-013	51
24053-013	79
24053-013	89
24053-013	109
24054-010	55
24054-010	83
24054-010	91
24054-010	110
24055-017	53
24055-017	81
24055-017	90
24055-017	111
24056-014	92
24056-014	112
24057-011	61
24057-011	95
24058-018	63
24058-018	97
24059-015	65
24059-015	99
24060-011	69
24060-011	103
24061-018	67
24061-018	101

Function.

I N D E X

ITEM#	PAGE#
24062-015	104
24063-012	48
24063-012	76
24064-019	50
24064-019	78
24065-016	52
24065-016	80
24066-020	54
24066-020	82
24067-010	62
24068-017	64
24069-014	66
24070-010	68
24070-010	102
24071-017	47
24071-017	75
24071-017	87
24071-017	107
24072-014	49
24072-014	77
24072-014	88
24072-014	108
24073-011	51
24073-011	79
24073-011	89
24073-011	109
24074-018	55
24074-018	83
24074-018	91
24074-018	110
24075-015	53
24075-015	81
24075-015	90
24075-015	111
24076-012	92
24076-012	112
24077-019	61
24077-019	95
24078-016	63
24078-016	97
24079-013	65
24079-013	99

ITEM#	PAGE#
24080-019	69
24080-019	103
24081-016	67
24081-016	101
24082-013	104
24083-010	48
24083-010	76
24084-017	50
24084-017	78
24085-014	52
24085-014	80
24086-028	54
24086-028	82
24087-018	62
24088-015	64
24089-012	66
24090-018	102
24424-011	366
25675-016	256
25676-013	255
26078-014	367
26079-011	367
26144-016	249
26145-013	249
27090-018	68
27991-015	142
27992-012	142
27993-019	142
27996-027	201
28019-015	272
28019-029	272
28020-011	272
28020-023	272
28021-018	272
28021-024	272
28022-015	272
28022-025	272
28023-012	276
28275-022	328
28277-019	323
28277-026	323
28280-019	327

ITEM#	PAGE#
28280-026	327
28282-013	328
28282-020	328
28283-010	338
28283-027	338
28284-017	336
28284-024	336
28285-014	333
28285-021	333
28287-018	330
28287-025	330
28288-015	327
28288-022	327
28290-018	331
28290-025	331
28291-015	332
28291-022	332
28292-029	333
28293-019	323
28293-026	323
28294-023	346
28295-013	332
28295-013	338
28295-020	332
28295-020	338
28296-010	331
28296-027	331
28297-024	330
28301-011	334
28302-018	334
28715-30-016	17
28715-30-024	17
28715-35-016	17
28715-35-024	17
28716-30-013	18
28716-30-028	18
28716-35-013	18
28716-35-028	18
28717-30-010	15
28717-30-024	15
28717-35-010	15
28717-35-024	15

Function.

I N D E X

ITEM#	PAGE#
28718-30-017	16
28718-30-028	16
28718-35-017	16
28718-35-028	16
28719-30-014	7
28719-30-028	7
28719-35-014	7
28719-35-028	7
28720-30-010	8
28720-30-021	8
28720-35-010	8
28720-35-021	8
28721-30-017	5
28721-30-025	5
28721-35-017	5
28721-35-025	5
28722-30-014	6
28722-30-021	6
28722-35-014	6
28722-35-021	6
29002-30-028	239
29003-30-013	239
29003-30-023	239
29103-010	308
29105-014	308
29106-011	310
29107-018	310
29108-015	310
29482-016	139
29484-010	140
29485-017	140
29486-014	138
29488-018	139
29489-015	138
29670-017	200
29670-024	200
29672-011	200
29672-028	200
29673-018	206
29673-025	206
29674-015	205
29674-022	205

ITEM#	PAGE#
29676-30-01	187
29676-30-02	187
29676-35-01	187
29676-35-02	187
29676-40-01	187
29676-40-02	187
29678-30-01	187
29678-30-02	187
29678-35-01	187
29678-35-02	187
29680-30-01	186
29680-30-02	186
29680-35-01	186
29680-35-02	186
29681-013	170
29682-010	169
29682-028	169
29683-017	175
29683-025	175
29684-014	174
29684-023	174
29815-012	248
29816-019	248
30130-30-012	240
30130-35-012	240
30131-30-019	240
30131-35-019	240
30140-011	247
30143-012	260
30144-019	260
30146-013	275
30148-017	275
30150-010	244
30152-014	245
30153-011	246
30154-018	246
30156-012	241
30159-013	242
30160-019	242
30161-016	243
30162-013	243
30163-010	243

ITEM#	PAGE#
30168-015	273
30179-011	265
30179-028	265
30185-012	261
30192-010	263
30263-017	222
30264-014	222
30265-011	222
30266-018	222
30286-016	345
30286-023	345
30287-020	345
30303-02	107
30304-02	108
30305-02	109
30306-02	110
30307-02	111
30308-02	112
30309-012	254
30310-018	254
30345-010	118
30351-011	13
30366-015	47
30366-015	75
30366-015	87
30366-015	107
30367-012	49
30367-012	77
30367-012	88
30367-012	108
30368-019	51
30368-019	79
30368-019	89
30368-019	109
30369-016	55
30369-016	83
30369-016	91
30369-016	110
30370-012	53
30370-012	81
30370-012	90
30370-012	111

Function.

I N D E X

ITEM#	PAGE#
30371-019	92
30371-019	112
30372-016	61
30372-016	95
30373-013	63
30373-013	97
30374-010	65
30374-010	99
30375-017	69
30375-017	103
30376-014	67
30376-014	101
30377-011	104
30378-018	48
30378-018	76
30379-015	50
30379-015	78
30380-011	52
30380-011	80
30382-015	54
30382-015	82
30383-012	62
30384-019	64
30385-016	66
30386-013	68
30386-013	102
30530-010	7
30530-010	8
30530-026	7
30530-026	8
30531-017	5
30531-017	6
30531-021	5
30531-021	6
30532-014	15
30532-014	16
30532-023	15
30532-023	16
30533-011	17
30533-011	18
30533-028	17
30533-028	18

ITEM#	PAGE#
30534-018	7
30534-018	8
30535-015	5
30535-015	6
30536-012	15
30536-012	16
30537-019	17
30537-019	18
31216-30-02	153
31216-30-04	153
31216-35-02	153
31216-35-04	153
31218-02	158
31220-02	157
31222-02	159
31224-30-04	154
31224-35-02	154
31228-57	156
31421-010	96
31422-017	96
31423-014	96
31424-011	98
31425-018	98
31426-015	98
31427-015	100
31428-019	100
31429-016	100
31435-017	320
31436-014	320
31437-011	320
31479-011	300
31480-017	300
31482-015	304
31483-012	302
31483-012	303
31486-019	303
31487-016	306
31576-017	343
31576-024	343
31578-011	329
31578-028	329
31581-011	326

ITEM#	PAGE#
31582-018	329
31582-025	329
31583-015	339
31583-022	339
31585-019	335
31585-026	335
31586-016	337
31586-023	337
31587-013	337
31589-017	326
31592-017	342
31595-018	361
31596-015	362
31667-101	155
31667-123	155
31681-49	160
31763-30-011	10
31763-30-023	10
31763-35-011	10
31763-35-023	10
31764-30-018	12
31764-30-022	12
31764-35-018	12
31764-35-022	12
31765-30-015	9
31765-30-028	9
31765-35-015	9
31765-35-028	9
31766-30-012	11
31766-30-024	11
31766-35-012	11
31766-35-024	11
31804-011	262
31805-018	262
31812-016	261
31815-017	263
31877-015	9
31877-015	10
31878-012	11
31878-012	12
31879-019	9
31879-019	10

Function.

I N D E X

ITEM#	PAGE#
31879-023	9
31879-023	10
31880-015	11
31880-015	12
31880-026	11
31880-026	12
31903-011	14
31909-027	354
31911-023	354
31912-020	352
31916-028	358
31919-029	357
31921-022	357
31922-029	356
31923-026	356
31997-010	163
32000-016	164
32006-018	145
32008-012	161
32009-019	146
32121-018	259
32122-015	259
32150-018	349
32151-015	349
32188-011	364
32189-018	360
32190-014	360
32192-018	360
32193-015	361
32194-012	362
32360-30-01	183
32360-35-01	183
32360-35-02	183
32361-30-01	182
32361-30-02	182
32361-35-01	182
32361-35-02	182
32362-35-01	182
32363-35-01	184
32363-35-02	184
32364-30-01	184
32364-30-02	184
32364-35-01	184
32364-35-02	184
32365-30-01	185
32365-30-02	185
32365-35-01	185
32365-35-02	185
32366-35-01	185
32366-35-02	185
32366-40-01	185
32366-40-02	185
32367-35-01	191
32367-35-02	191
32506-010	13
32507-015	13
32508-012	14
32509-017	14
32683-011	253
32684-018	253
32687-019	134
32688-016	134
32689-013	134
32876-017	258
32877-014	258
32878-011	258
32983-35-3-02	188
32984-35-3-01	188
32984-35-3-02	188
32985-40-01	192
32985-40-02	192
32986-35-02	191
32987-30-01	193
32987-30-02	193
32987-35-01	193
32987-35-02	193
32987-40-01	193
32987-40-02	193
32988-35-01	192
32988-35-02	192
32989-35-01	194
32989-35-02	194
32989-40-01	194
32989-40-02	194
32990-35-01	194
32990-35-02	194
32991-35-01	193
32991-35-02	193
32992-35-02	196
32993-30-01	199
32993-35-01	199
32993-35-02	199
32995-015	190
32996-012	190
32997-019	190
32998-016	190
33218-02	208
33218-34	208
33227-30-016	247
33520-018	153
33520-018	154
33520-018	155
33520-018	156
33520-018	157
33520-018	158
33520-018	159
33520-018	160
33617-015	136
33617-023	136
33618-012	136
33618-021	136
33619-019	136
33619-025	136
34106-013	268
34107-010	268
34108-017	268
34120-019	325
34121-016	325
34122-013	359
34138-014	315
34139-011	315
34146-019	271
34147-016	271
34172-018	322
34174-012	321
34175-026	322

Function.

I N D E X

ITEM#	PAGE#
34890-01	147
34891-01	148
34891-02	148
34892-40-01	150
34892-40-02	150
34895-30-01	149
34895-40-01	149
34895-40-02	149
34896-02	162
34897-30-01	151
34897-30-02	151
34897-40-01	151
34897-40-02	151
34898-30-01	152
34898-30-02	152
34898-40-01	152
34898-40-02	152
35137-30-01	27
35137-30-02	27
35137-35-01	27
35137-35-02	27
35138-30-01	28
35138-30-02	28
35138-35-01	28
35138-35-02	28
35139-30-01	35
35139-30-02	35
35139-35-01	35
35139-35-02	35
35140-30-01	36
35140-30-02	36
35140-35-01	36
35140-35-02	36
35141-30-01	29
35141-30-02	29
35141-35-01	29
35141-35-02	29
35142-30-01	30
35142-30-02	30
35142-35-01	30
35142-35-02	30
35143-30-01	37
35143-30-02	37
35143-35-01	37
35143-35-02	37
35144-30-01	38
35144-30-02	38
35144-35-01	38
35144-35-02	38
35145-30-01	31
35145-30-02	31
35145-30-02	32
35145-35-01	31
35145-35-02	31
35145-35-02	32
35146-30-01	32
35146-35-01	32
35147-30-01	33
35147-30-02	33
35147-35-01	33
35147-35-02	33
35148-30-01	34
35148-30-02	34
35148-35-01	34
35148-35-02	34
35355-30-01	39
35355-30-02	39
35355-35-01	39
35355-35-02	39
35356-30-01	40
35356-30-02	40
35356-35-01	40
35356-35-02	40
35357-30-01	41
35357-30-02	41
35357-35-01	41
35357-35-02	41
35358-30-01	42
35358-30-02	42
35358-35-01	42
35358-35-02	42
35460-015	147
35460-015	148
35460-015	149
35460-015	150
35461-012	151
35461-012	152
35462-019	162
35852-018	324
35853-015	324
35854-012	324
35855-019	324
35887-010	314
35887-027	314
35888-017	314
35888-024	314
35988-014	317
35989-011	317
36024-30-01	19
36024-30-02	19
36024-35-01	19
36024-35-02	19
36025-30-01	20
36025-30-02	20
36025-35-01	20
36025-35-02	20
36026-30-01	21
36026-30-02	21
36026-35-01	21
36026-35-02	21
36027-30-01	22
36027-30-02	22
36027-35-01	22
36027-35-02	22
36033-038	348
36038-015	347
36038-032	347
36041-015	348
36041-020	348
36041-034	348
36046-010	344
36046-025	344
36046-037	344
36051-014	344
36051-022	344
36051-039	344

Function.

I N D E X

ITEM#	PAGE#	ITEM#	PAGE#	ITEM#	PAGE#
36130-016	224	36230-013	22	37140-014	296
36149-018	222	36255-016	27	37141-011	296
36152-018	222	36255-016	28	37142-018	298
36155-019	222	36694-013	222	37145-019	161
36158-010	225	36695-010	222	38333-032	238
36203-017	27	36696-017	222	38891-014	290
36203-017	28	36697-014	222	38891-028	290
36205-011	29	36698-011	222	38891-037	290
36205-011	30	36699-018	222	38892-011	290
36206-018	29	36700-011	222	38892-021	290
36206-018	30	36701-018	222	38892-036	290
36208-012	31	36761-012	229	38893-018	292
36208-012	32	36762-019	229	38893-027	292
36209-019	31	36763-016	232	38893-032	292
36209-019	32	36764-013	226	39316-011	269
36211-012	33	36765-010	230	39316-028	269
36211-012	34	36766-017	233	39316-035	269
36212-019	33	36767-014	226	39317-018	269
36212-019	34	36768-011	228	39317-025	269
36214-013	35	36769-018	230	39317-032	269
36214-013	36	36770-014	232	39332-011	238
36215-010	35	36771-011	228	39332-028	238
36215-010	36	36772-018	234	39332-035	238
36217-014	37	36773-015	234	39333-018	238
36217-014	38	36774-012	233	39333-025	238
36218-011	37	36775-019	232	39418-012	280
36218-011	38	37040-017	274	41904-015	316
36220-014	39	37040-024	274	41905-012	316
36220-014	40	37041-014	274	41971-017	313
36221-011	39	37041-021	274	41971-035	313
36221-011	40	37042-011	274	41972-014	313
36223-015	41	37042-028	274	41972-035	313
36223-015	42	37080-013	270	42707-011	318
36224-012	41	37080-020	270	42707-028	318
36224-012	42	37080-037	270	42708-018	318
36226-016	19	37081-010	270	42708-025	318
36226-016	20	37081-027	270	42709-015	318
36227-013	19	37081-034	270	42709-022	318
36227-013	20	37136-017	288	4AP	168
36229-017	21	37137-014	288	4NC	167
36229-017	22	37138-011	294	4RM	166
36230-013	21	37139-018	294	6AP	173

Function.

I N D E X

ITEM#	PAGE#
6NC	172
6RM	171
8AP	179
8NC	178
8RM	177
ADP	214
SC-1SNE-25	267
SC-2SNE-25	267
TE111GU10-01	75
TE111GU10-02	75
TE111GU10-22	75
TE112GU10-01	77
TE112GU10-02	77
TE112GU10-22	77
TE113GU10-01	79
TE113GU10-02	79
TE113GU10-22	79
TE114AGU10-01	83
TE114AGU10-02	83
TE114AGU10-22	83
TE114BGU10-01	81
TE114BGU10-02	81
TE114BGU10-22	81
TE131-01	95
TE131-02	95
TE131-22	95
TE131LED-30-2-01	61
TE131LED-30-2-02	61
TE131LED-30-2-22	61
TE131LED-30-4-01	61
TE131LED-30-4-02	61
TE131LED-30-4-22	61
TE131LED-35-2-01	61
TE131LED-35-2-02	61
TE131LED-35-2-22	61
TE131LED-35-4-01	61
TE131LED-35-4-02	61
TE131LED-35-4-22	61
TE131LED-40-2-01	61
TE131LED-40-2-02	61
TE131LED-40-2-22	61
TE131LED-40-4-01	61
TE131LED-40-4-02	61
TE131LED-40-4-22	61
TE132-01	97
TE132-02	97
TE132-22	97
TE132LED-30-2-01	63
TE132LED-30-2-02	63
TE132LED-30-2-22	63
TE132LED-30-4-01	63
TE132LED-30-4-02	63
TE132LED-30-4-22	63
TE132LED-35-2-01	63
TE132LED-35-2-02	63
TE132LED-35-2-22	63
TE132LED-35-4-01	63
TE132LED-35-4-02	63
TE132LED-35-4-22	63
TE132LED-40-2-01	63
TE132LED-40-2-02	63
TE132LED-40-2-22	63
TE132LED-40-4-01	63
TE132LED-40-4-02	63
TE132LED-40-4-22	63
TE133-01	99
TE133-02	99
TE133-22	99
TE133LED-30-2-01	65
TE133LED-30-2-02	65
TE133LED-30-2-22	65
TE133LED-30-4-01	65
TE133LED-30-4-02	65
TE133LED-30-4-22	65
TE133LED-35-2-01	65
TE133LED-35-2-02	65
TE133LED-35-2-22	65
TE133LED-35-4-01	65
TE133LED-35-4-02	65
TE133LED-35-4-22	65
TE133LED-40-2-01	65
TE133LED-40-2-02	65
TE133LED-40-2-22	65
TE133LED-40-4-01	65
TE133LED-40-4-02	65
TE133LED-40-4-22	65
TE134A-01	103
TE134A-02	103
TE134A-22	103
TE134ALED-30-2-01	69
TE134ALED-30-2-02	69
TE134ALED-30-2-22	69
TE134ALED-30-4-01	69
TE134ALED-30-4-02	69
TE134ALED-30-4-22	69
TE134ALED-35-2-01	69
TE134ALED-35-2-02	69
TE134ALED-35-2-22	69
TE134ALED-35-4-01	69
TE134ALED-35-4-02	69
TE134ALED-35-4-22	69
TE134ALED-40-2-01	69
TE134ALED-40-2-02	69
TE134ALED-40-2-22	69
TE134ALED-40-4-01	69
TE134ALED-40-4-02	69
TE134ALED-40-4-22	69
TE134B-01	101
TE134B-02	101
TE134B-22	101
TE134BLED-30-2-01	67
TE134BLED-30-2-02	67
TE134BLED-30-2-22	67
TE134BLED-30-4-01	67
TE134BLED-30-4-02	67
TE134BLED-30-4-22	67
TE134BLED-35-2-01	67
TE134BLED-35-2-02	67
TE134BLED-35-2-22	67
TE134BLED-35-4-01	67
TE134BLED-35-4-02	67
TE134BLED-35-4-22	67
TE134BLED-40-2-01	67
TE134BLED-40-2-02	67
TE134BLED-40-2-22	67
TE134BLED-40-4-01	67

Function.

I N D E X

ITEM#	PAGE#
TE134BLED-40-4-02	67
TE134BLED-40-4-22	67
TE136A-01	104
TE136A-02	104
TE136A-22	104
TE161-01	87
TE161-02	87
TE161-22	87
TE161LED-30-2-01	47
TE161LED-30-2-02	47
TE161LED-30-2-22	47
TE161LED-30-4-01	47
TE161LED-30-4-02	47
TE161LED-30-4-22	47
TE161LED-35-2-01	47
TE161LED-35-2-02	47
TE161LED-35-2-22	47
TE161LED-35-4-01	47
TE161LED-35-4-02	47
TE161LED-35-4-22	47
TE161LED-40-2-01	47
TE161LED-40-2-02	47
TE161LED-40-2-22	47
TE161LED-40-4-01	47
TE161LED-40-4-02	47
TE161LED-40-4-22	47
TE162-01	88
TE162-02	88
TE162-22	88
TE162LED-30-2-01	49
TE162LED-30-2-02	49
TE162LED-30-2-22	49
TE162LED-30-4-01	49
TE162LED-30-4-02	49
TE162LED-30-4-22	49
TE162LED-35-2-01	49
TE162LED-35-2-02	49
TE162LED-35-2-22	49
TE162LED-35-4-01	49
TE162LED-35-4-02	49
TE162LED-35-4-22	49
TE162LED-40-2-01	49

ITEM#	PAGE#
TE162LED-40-2-02	49
TE162LED-40-2-22	49
TE162LED-40-4-01	49
TE162LED-40-4-02	49
TE162LED-40-4-22	49
TE163-01	89
TE163-02	89
TE163-22	89
TE163BLED-30-2-22	53
TE163BLED-30-4-02	53
TE163BLED-30-4-22	53
TE163BLED-35-2-22	53
TE163BLED-35-4-02	53
TE163BLED-35-4-22	53
TE163BLED-40-2-22	53
TE163BLED-40-4-02	53
TE163BLED-40-4-22	53
TE163LED-30-2-01	51
TE163LED-30-2-02	51
TE163LED-30-2-22	51
TE163LED-30-4-01	51
TE163LED-30-4-02	51
TE163LED-30-4-22	51
TE163LED-35-2-01	51
TE163LED-35-2-02	51
TE163LED-35-2-22	51
TE163LED-35-4-01	51
TE163LED-35-4-02	51
TE163LED-35-4-22	51
TE163LED-40-2-01	51
TE163LED-40-2-02	51
TE163LED-40-2-22	51
TE163LED-40-4-01	51
TE163LED-40-4-02	51
TE163LED-40-4-22	51
TE164A-01	91
TE164A-02	91
TE164A-22	91
TE164ALED-30-2-01	55
TE164ALED-30-2-02	55
TE164ALED-30-2-22	55
TE164ALED-30-4-01	55

ITEM#	PAGE#
TE164ALED-30-4-02	55
TE164ALED-30-4-22	55
TE164B-01	90
TE164B-02	90
TE164B-22	90
TE164BLED-30-2-01	53
TE164BLED-30-2-02	53
TE164BLED-30-4-01	53
TE164BLED-35-2-01	53
TE164BLED-35-2-02	53
TE164BLED-35-4-01	53
TE164BLED-40-2-01	53
TE164BLED-40-2-02	53
TE164BLED-40-4-01	53
TE166A-01	92
TE166A-02	92
TE166A-22	92
TE211GU10-01	76
TE211GU10-02	76
TE212GU10-01	78
TE212GU10-02	78
TE213GU10-01	80
TE213GU10-02	80
TE214BGU10-01	82
TE214BGU10-02	82
TE221-01	96
TE221-02	96
TE221LED-30-2-01	62
TE221LED-30-2-02	62
TE221LED-30-4-01	62
TE221LED-30-4-02	62
TE221LED-35-2-01	62
TE221LED-35-2-02	62
TE221LED-35-4-01	62
TE221LED-35-4-02	62
TE221LED-40-2-01	62
TE221LED-40-2-02	62
TE221LED-40-4-01	62
TE221LED-40-4-02	62
TE222-01	98
TE222-02	98
TE222LED-30-2-01	64

Function.

I N D E X

ITEM#	PAGE#
TE222LED-30-2-02	64
TE222LED-30-4-01	64
TE222LED-30-4-02	64
TE222LED-35-2-01	64
TE222LED-35-2-02	64
TE222LED-35-4-01	64
TE222LED-35-4-02	64
TE222LED-40-2-01	64
TE222LED-40-2-02	64
TE222LED-40-4-01	64
TE222LED-40-4-02	64
TE223-01	100
TE223-02	100
TE223LED-30-2-01	66
TE223LED-30-2-02	66
TE223LED-30-4-01	66
TE223LED-30-4-02	66
TE223LED-35-2-01	66
TE223LED-35-2-02	66
TE223LED-35-4-01	66
TE223LED-35-4-02	66
TE223LED-40-2-01	66
TE223LED-40-2-02	66
TE223LED-40-4-01	66
TE223LED-40-4-02	66
TE224B-01	102
TE224B-02	102
TE224BLED-30-2-01	68
TE224BLED-30-2-02	68
TE224BLED-30-4-01	68
TE224BLED-30-4-02	68
TE224BLED-35-2-01	68
TE224BLED-35-2-02	68
TE224BLED-35-4-01	68
TE224BLED-35-4-02	68
TE224BLED-40-2-01	68
TE224BLED-40-2-02	68
TE224BLED-40-4-01	68
TE224BLED-40-4-02	68
TE611LED-30-2-01	48
TE611LED-30-2-02	48
TE611LED-30-4-01	48

ITEM#	PAGE#
TE611LED-30-4-02	48
TE611LED-35-2-01	48
TE611LED-35-2-02	48
TE611LED-35-4-01	48
TE611LED-35-4-02	48
TE611LED-40-2-01	48
TE611LED-40-2-02	48
TE611LED-40-4-01	48
TE611LED-40-4-02	48
TE612LED-30-2-01	50
TE612LED-30-2-02	50
TE612LED-30-4-01	50
TE612LED-30-4-02	50
TE612LED-35-2-01	50
TE612LED-35-2-02	50
TE612LED-35-4-01	50
TE612LED-35-4-02	50
TE612LED-40-2-01	50
TE612LED-40-2-02	50
TE612LED-40-4-01	50
TE612LED-40-4-02	50
TE613LED-30-2-01	52
TE613LED-30-2-02	52
TE613LED-30-4-01	52
TE613LED-30-4-02	52
TE613LED-35-2-01	52
TE613LED-35-2-02	52
TE613LED-35-4-01	52
TE613LED-35-4-02	52
TE613LED-40-2-01	52
TE613LED-40-2-02	52
TE613LED-40-4-01	52
TE613LED-40-4-02	52
TE614BLED-30-2-01	54
TE614BLED-30-2-02	54
TE614BLED-30-4-01	54
TE614BLED-30-4-02	54
TE614BLED-35-2-01	54
TE614BLED-35-2-02	54
TE614BLED-35-4-01	54
TE614BLED-35-4-02	54
TE614BLED-40-2-01	54

ITEM#	PAGE#
TE614BLED-40-2-02	54
TE614BLED-40-4-01	54
TE614BLED-40-4-02	54
TK-1VTX3-02	208
TK-1VTX3-34	208
TK-3VTX3-02	215
TK-3VTX3-34	215
TK-5VTX3-34	215
TK-HGP30-01	202
TK-HGP30-S5	202
TK-HGP38-S5	202

NOTES

NOTES

NOTES



Fase[1]™ + Function.

BY EUROFASE

33 West Beaver Creek Road,
Richmond Hill, Ontario L4B 1L8
Canada

Tel: 905.695.2055 **Toll Free:** 1.800.660.5391
Fax: 905.695.2056 **Toll Free:** 1.800.660.5390

www.fase1lighting.com | www.eurofase.com

Dallas Trade Mart:
Eurofase Showroom, Suite #4002

MKT-CAT-F1FN22

7 73546 33011 4

Product Specifications and Approvals

Eurofase Inc. reserves the right to make alterations to the construction and design of products shown in this catalog in order to meet the laws or regulations of any authorized governing organization. The use of products shown in this catalog must comply with local building codes.

Printed in Canada © 2022 Eurofase Inc. All rights reserved.